

The
GENEALOGICAL
CHRONICLES
of an
AMERICAN FAMILY

BY ALAN C. HERROW

**The
Genealogical
Chronicles
of an
American
Family**
■ ■ ■

(Fetrow - Fettrow - Fettro)

(1719 - 1979)

by

ALAN G. FETROW

Copies of this book, "THE GENEALOGICAL CHRONICLES
of an AMERICAN FAMILY" may be obtained from:

Alan G. Fetrow

487 W. Market St.

York, Penna. 17404

Phone: 717-846-2539

The cost per book is \$30.00 if picked up at that address.

Please enclose an additional \$2.00 if the book is to be delivered. Delivery will be by U.P.S.

A total of 300 books were printed of "Genealogical Chronicles" with a pre-subscription sale of $1\frac{1}{2}$ copies..

Persons who through ordering a book or books above the original \$25.00 subscription price may deduct that donation from the new purchase price if one or more additional copies are desired.

The following are a few errors which were discovered after the printing of the book.

1. p. 117 Stanley Schaszberger remarried to Delores V. (Foster) Auman.
2. Clyde M. Fetrow was born August/1882 (not 1872).
p. 132.
3. p. 133 Catherine V. (Fettro) Wagman was born 1/8/1930 (not 1931).
4. p. 135 Gladys Beck married Howard Zeigler.
5. p. 136 Curvin Fetrow had five sons (not six) and one daughter.
6. p. 158 #22 I believe this to be Mary May Fetrow, daughter of Henry & Catherine (Mayer) Fetrow (see Chap. 8). She married George K. Hoffman on that date (not George K. Kauffman).

INTRODUCTION

TABLE OF CONTENTS

Introduction - 1,2

Outline Explanation - 3

PROLOGUE - 4-6

1. Philip Jacob Fetrow * 1755 - (7-16)
2. Michael B. Fetrow * 1757 - (17-19)
3. Joseph Fetrow * 1759 - (20-26)
4. Johannes "John" Fetrow * 1763 - (26-30)
5. John Philip Fetrow * 1776 - (30-35)
6. John Fettrow * 1782 - (35-42)
7. Mathias Fetrow * 1787 - (42-46)
8. Henry M. Fetrow * 1807 - (46-50)
9. Abraham Fetrow * 1811 - (51-58)
10. Abraham Fetrow * 1810 - (58-60)
11. George Fetrow * 1812 - (61-65)
12. John Y. Fetrow * 1816 - (65,66)
13. Joseph Fetrow * 1825 - (66-68)
14. Abraham Fetrow * 1827 - (68-76)
15. Daniel Fettrow * 1830 - (77-85)
16. William S. Fetrow * 1832 - (85-93)
17. John B. Fettrow * 1835 - (93-102)
18. Franklin S. Fetrow * 1835 - (103-110)
19. Michael M. Fettrow * 1837 - (111-117)
20. Rudy Fettrow * 1840 - (118-123)
21. Emanuel Fetrow * 1841 - (123-128)
22. Andrew B. Fettrow * 1845 - (129-132)
23. Eli Fettro * 1850 - (132,133)
24. John W. Fetrow * 1850 - (134-137)
25. Adam Fetrow * 1851 - (138-149)
26. Edward Fetrow * 1873 - (149-156)

Appendix - (157-159)

Personal Updates - (160,161)

Cemetery Code List -(162)

Bibliography - (163)

Index - (164-192)

INTRODUCTION

The earliest history of the FETROW * FETTROW * FETTRO family in America has been greatly obscured by the passage of time. Amidst lost and destroyed records, errors, worn and vandalized tombstones and unmarked and unknown gravesites lies the whole truth to the family's beginnings in this country. The information which was available has been pieced together as best as could be done, considering the many obscurities and contradictions encountered when undertaking a project such as this.

As to the origin of the name one can only speculate. "Prowell's History of York County" states that the name is of German origin, a statement which I believe is based on the journal left by John Philip Fetrow (1776-1868) where he states that his grandfather came from Germany (spelled JARMANEY in the original). The one fact which leans heavily toward a German origin is the fact that all of the early descendants of the family were members of or attended the Lutheran church, a denomination which originated in Germany. But even this is not conclusive if for example Philip Fedrow's father was French and his mother German. The last syllable of the name carries evidence of a possible French origin. This may be especially true IF Philip Fedrow came from the area of Alsace-Lorraine which has for centuries been a battleground between France and Germany as to who owned it. Alsace has a mixture of French and German residents.

Nothing even resembling the name has ever been found among the Germans who were forced out of the Palatinate in the 18th Century, most of which subsequently emigrated to America, forming the early German settlements.

Another possibility would be that Philip entered North America through Canada, coming south out of Canada and emigrating east to Pennsylvania where he finally settled in Newberry township of York County. If this would be the case, it is another strong point to the origin of the name being French as Germans did not begin to settle in Canada until the late 18th century. The ones which eventually settled in Canada came north from the United States after the Revolutionary War.

Correspondence from Illinois, the information of which was taken from an old diary states that there were originally three brothers who came to America of which Philip was one. Somewhere in Illinois there is supposed to be buried one Peter Fetrow b. 1720 - d. 1783. This may well be one of Philip's brothers, existence of the third brother being unknown. The same records also list dates for one Yinger Fetrow b. 1770 - d. 1836 and one John Fetrow who was born in 1798 and died in 1861. It would seem that possibly Yinger and John were descendants of Peter.

Another thing which I find curious is why these three Fetrows are buried in Illinois when it can be seen from Chapters 3 and 13 in this book that the first descendants of the family did not migrate to this area until the mid-19th century.

The known spellings of the name still in use today number only four, namely: FETROW * FETTROW * FETTRO * FITTRO. The name Tedrow also enters in here. This family went west in the 1800s and were descended from Michael Tedrow. The only possibility of a relationship here would be Michael may have been a descendant of Philip's unknown brother.

The original spelling of the name can only be speculated on. Philip Fedrow does not appear in the York County "Taxables of 1767". The "Taxables of 1783 lists: 1 FETROW and 4 FETTRO. The Pennsylvania census of 1790 lists: 5 FEDRO, 1 FEDROW and 1 FETROW. The 1800 state census lists 1 FEDROW and 6 FETTERO. The 1810 census has nine listings for FETTRO. By the 1820 census the spellings of the state census settled on FETROW with a few variations which appear to be misspellings. Many other variations appear

over the years on the remaining records, but most can be attributed to English translations from German written records. In the 19th century a large majority used the spelling FETTROW, the later generations of which dropped the second T. The only members of the family which still maintain the two T spelling are the descendants of Daniel & Sarah (Wilt) Fettrow and the descendants of Michael & Elizabeth (James) Fettrow.

The genealogy which follows on these pages tells the history and lineage of the descendants of JOHN PHILIP FEDROW from the time that he settled in York County in the middle of the 18th century.

There are no famous people on the following pages which undertook dangerous exploits or daring ventures, or for that matter left a name which will go down in history and be remembered for ages to come. They are basically just plain ordinary everyday people who lived their lives according to the way they saw fit and departed when their time was up. Many lived their lives as members of the agricultural community, some as fulltime farmers with large acreage, some with small family farms, the balance of which were farm laborers working on established farms. The women of the clan were mostly housewives and mothers.

Lastly, my apologies to those who find errors in spellings of names or erroneous dates. Every effort has been made to make the history as accurate as possible. The early family connections are based on extensive study and comparisons of records and information which were available.

ALAN G. FETROW
January 6, 1980
York, Pennsylvania

The General Layout
of Genealogical Descent

The basic layout of this book should be relatively easy for the reader to follow as it is all laid out in outline form, each indentation representing the next generation. I feel this will make ancestral tracing much easier as opposed to the genealogical numbering system which I feel may be too confusing for the uninitiated reader. Each chapter begins with one of the family forefathers, followed by his descendants. If too many descendants are involved, there will be references leading to a continuation in another chapter. A notation in the left hand corner at the beginning of each chapter indicates from what other chapter of the book that a continuation is being made.

At the end of each personal history if the persons mentioned are deceased and it is known where they are buried a code number, e. g. (C01), (C02), (C03), etc. will be listed. This code number corresponds to a listing in the back of the book, naming the cemetery corresponding to the code.

EXAMPLE
(from Chapter 3)

CHAPTER 3 * JOSEPH FETROW b. 1759 Married Catharine Fischer

I. Joseph Fetrow, Jr. b. 1780 M. Catharine Provant. (Joseph, Jr. is the eldest son of Joseph and Catharine (Fischer) Fetrow.

A. MARTIN FITTRO b. 1810 M. Catharine Gain. 6th born of Joseph Jr. and grandson of Joseph, Sr.

1. SILAS FITTRO b. 1833 M. Lydia James. Silas is the eldest son of Martin, grandson of Joseph, Jr. and a great grandson of Joseph, Sr.

a. JOHN STROTHER FITTRO b. 1871 M. Laura L. Cozby. John is the 8th born of Silas and Lydia, a grandson of Martin, a great grandson of Joseph, Jr. and a great great grandson of Joseph, Sr.

(1) JOHN DANIEL FITTRO b. 1926, the only son of John Strother, grandson of Silas, great grandson of Martin, great great grandson of Joseph, Jr. and great great great grandson of Joseph Sr.

II. David Fetrow b. 1783 4th born of Joseph Fetrow, Sr. , brother to Joseph, Jr. Uncle to Martin Fittro.

A. JACOB FETROW b. 1819, the third son of David, grandson of Joseph, Sr. nephew to Joseph, Jr. and a cousin to Martin Fittro.

1. CYRUS JACOB FETROW b. 1848 M. Susan E. Bouton. Cyrus is the only child of Jacob, grandson of David, second cousin to Silas Fittro.

a. THOMAS CHESTER FETROW b. 1873 M. Alta Kinkead. Tom is the only child of Cyrus, grandson of Jacob, great grandson of David and a third cousin to John Strother Fittro, Etc. , Etc.

PROLOGUE

Part I

JOHN PHILIP FEDROW
(1719 * 1791)

JOHN PHILIP FEDROW (as he spelled his name on his last will and testament) was born May 1, 1719, a date which may be in accord with the now obsolete Julian Calendar. If so, Philip's date of birth would actually be May 12, 1719 according to the present day Gregorian Calendar which did not come into wide acceptance until 1752. A journal left by his oldest grandson, John Philip Fetrow states that the elder Philip and his wife came to America from Germany. The date that he came to America is unknown as is the area of Germany from which he came.

Philip married Anna Mary Bose (or possibly Rose) who was born ca.1732. The earliest known record of Philip's existence in America other than the births of his sons is in the form of a land grant which consisted of 105 acres which he received on October 12, 1760. His land was located in Newberry township where Bennett's Run enters the upper Conewago Creek, approximately 76° 47' 50" west longitude * 40° 06' 40" north latitude. This is in the section of Newberry township known as "The Bald Hills".

Anna Mary bore to Philip, five sons, namely: PHILIP JACOB (Fedrow) FETROW b. 1755 (see Chapter 1), MICHAEL (Fedrow) FETROW b. 1757 (see Chapter 2), JOSEPH (Fedrow) FETROW b. 1759, Andreas "ANDREW (Fedrow) FETROW b. 1760 who had a wife named Elisabeth and left no known descendants and Johannes "JOHN " (Fedrow) FETROW b. 1763 (see Chapter 4). "Prowell's History of York County" also names a daughter Catharine who married a Mr. Jacobs. This Catharine is not listed among the heirs in Philip's last will and testament dated April 23, 1787 and probated March 23, 1791. Executors to Philip's will were his son Joseph and one Martin Shetter. Joseph appears to have been Philip's favorite son.

Philip Fedrow departed this life on March 7, 1791. His wife, Mary passed through the portal fourteen years and 10 days later on March 17, 1805. The aforementioned journal states that Philip and Mary are buried at Quickel's old Church cemetery, but no record exists there. The story here is that there are around three thousand persons buried at Quickel's old cemetery and only about five hundred markers remaining to this day. "Prowell's History" says that they are buried in what was then known as York Borough.

Part II

GEORGE ALBRIGHT BOYER
(1749 * 1814)

George Albright Boyer was born May 1, 1749, the son of Mathias & Catharine Boyer of Newberry township. He was married June 26, 1770 according to the register of Salem Lutheran Church in Dover, Penna. to Elizabeth Hinckel. Elizabeth was born August 23, 1752, the daughter of George & Barbara (Rowland) Hinckel of Lancaster County. The journal of John Philip Fetrow gives the date of this marriage as July 6, 1770. Albright and Elizabeth resided in Newberry township, a section of which later became Conewago township. They had eleven children, one of which is unknown and probably died at birth. Of the eleven children of Albright Boyer, six preceded him in death. He died 12/23/1814.

Elizabeth (Hinckel) Boyer passed away 11/3/1825. They are probably buried among the unknowns of Quickel's Cemetery.

The known children of Albright and Elizabeth were, namely: Jacob Boyer b. 10/19/1771 who married Eve _____, Catharine Boyer b. 2/17/1775, George Mathias Boyer b. 8/25/1776 who married EVA FETROW, (see Chapter 1 - Part II), John Gerhard Boyer b. 2/16/1778, Maria Elizabeth Boyer b. 12/18/1779 who married JOHN PHILIP FETROW (see Chapter 5), (I) John Boyer, Anna Maria "Anna Mary" (Boyer) Wolf b. 11/16/1783 d. 5/11/1825 who bore a daughter which died at birth. Anna Mary married Michael Wolf who died 7/28/1824, (II) Frederick Boyer, Maria Margaret Boyer b. 3/19/1789 and Barbara Boyer who was born 8/13/1792.

I. John Boyer b. 8/25/1781 had a wife named Christine who bore him three sons, namely: John Boyer, Jr. , (A) David Boyer and (B) Jonas Boyer. John Boyer, Sr. died in 1843.

A. David Boyer b. 3/20/1816 married Susan Sunday b. 11/14/1820 d. 5/18/1846. She bore to David two sons, namely: John and Peter before she died. After the death of Susan, David remarried to Elizabeth _____ b. 2/17/1830 d. 10/17/1879. David and Elizabeth had three sons, namely: (I) Henry Boyer, David Grant and J. Edwin Boyer. David Boyer died 2/19/1914 (C13).

1. Henry Boyer b. 7/18/1856 married Elmina Smyser who was born 12/25/1862. They had seven children, namely: Lloyd E. , John Omar, Joseph Henry, Mary E. , (a) Minnie (Boyer) Fetrow, (b) Ellen(Boyer) Fetrow, and Bruce S. Boyer. Henry Boyer passed away 5/5/1910, preceding Elmina who succumbed on 3/9/1914 (C-13).

a. Minnie (Boyer) Fetrow b. 8/9/1889 M. WILLIAM HENRY FETROW, (see Chapter 16).

b. Ellen (Boyer) Fetrow b. 5/4/1893 M. FRANKLIN BENJAMIN "Frank B." FETROW . (see Chapter 17).

B. Jonas Boyer b. 7/4/1818 d. 6/4/1875 married Huldah Kline b. 12/6/1828 d. March/1911. They had eight known children, plus other daughters, namely: Samuel, Abraham, Daniel, John, (I) Mary M. (Boyer) Hughes, Christiann, Mary Jane and Huldah. (C 13).

1. Mary Matilda (Boyer) Hughes b. 12/19/1860 d. 3/2/1929 married John Hughes b. 11/12/1854 d. 10/14/1897 (C 13). John was the son of Charles & Catharine (Pottinger) Hughes. They were married in 1877 and had 12 children, namely: (a) Ellen (Hughes) Wilt, Sarah Jane (Hughes) Lentz b. 2/26/1879 d. 4/23/1942 who married Reuben Forry and later remarried to Charles C. Lentz, Lizzie A. (Hughes) Fetrow who married EDWARD FETROW (see Chapter 26), Emma Hughes who died at birth on 10/10/1882, David Hughes b. 5/25/1884 who married Maude _____ and died in 1919, Arthur Hughes b. 3/21/1886 who married Mary _____, Charles Hughes b. 1/26/1888 who married Catherine Mummert, Mary M. (Hughes) Crone b. 10/17/1889 who married Lincoln N. Crone, Herman Hughes b. 4/26/1894 who married Daisy Arnold, Robert Hughes (twin to Herman) who married Elsie Laughman and died 1/30/1973, Annie (Hughes) Laughman b. 3/16/1896 who married Charles Laughman and Catharine (Hughes) Lemkelde b. 11/25/1897 who married Harry Lemkelde.

- a. Ellen (hughes) Wilt b. 10/24/1877 d. 5/17/1936 married Allen Wilt b. 1/1/1877, the illegitimate son of Daniel Wilt and Sevilla Wire (Sevilla later married JOHN B. FETTROW (see Chapter 17). Allen and Ellen were married 4/19/1896 and had nine children, namely: Fairy (Wilt) Sipe b. 9/28/1896 who married Walter Sipe, Robert Wilt b. 11/11/1897 who married Laura Grace Beaverson, Roger Wilt b. 7/26/1899 who married Lilly Ely, Nettie (Wilt) Lower b. 2/6/1901 who married Paul Lower, Paul Wilt b. 9/22/1902 who married Mary Emmaheiser, Ralph Wilt b. 4/16/1905 d. 9/17/1907, Dora (Wilt) Stanford b. 9/20/1906 who married Claude Ickes and later re-married to Millard Stanford, Luther Wilt b. 8/3/1908 who married Helen I. Bixler and Martha (Wilt) Plymire b. 3/8/1910 who married Timon Plymire. Allen Wilt passed away 5/6/1950 (C-15).

- II. Frederick Boyer b. 5/19/1787 d. 12/11/1845 (wife unknown) had one known son, namely: Jacob Byers b. 2/15/1816 d. 11/11/1883. Jacob and his wife Rebecca had four children, namely: William R. , Rebecca J. , Henry S. Byers (whose name appears on the death certificate of John B. Fettrow) and Abraham C. Byers. (C 12).

Philip Jacob Fetrow

1755 ~~to~~ 1834

One

PHILIP JACOB FETROW was born February 12, 1755 presumably in Newberry township, the first of the sons of Philip & Anna Mary Fedrow. His confirmation at Christ Lutheran Church took place in 1775 at the age of 20 years. This was the same year as his marriage to Catharine Hummel.

Catharine was born December 12, 1756, the only daughter of Johannes Gerhard & Barbara (Schuster) Hummel.

Gerhard Hummel was born in Germany on November 10, 1718. His wife Barbara, also from Germany was born May 20, 1718. They arrived in America September 29, 1753 on the ship "Rowand", one of the many ships which brought the Palatine immigrants to America from Germany, Via Holland in the early and mid 18th century. Gerhard and Barbara resided on a tract of land in Newberry township, close to the one acquired by Philip Fedrow in 1760.

Frederick Hummel, the only other child of Gerhard and Barbara was born August 12, 1758 in Newberry township. His wife's name was Christine and to this union were born, two known children, namely: Barbara Hummel b. 9/22/1785 and Johannes Hummel b. 3/11/1787 as recorded at Quickel's Church where they were christened.

At this point it can be assumed that the early residents of Newberry township took up farming in the new land, living off the land and helping to clear the dense wilderness. To the inhabitants of that township, it was known as "the redlands" due to the abundance of red clay in the soil. Newberry township was laid out in 1742. It included almost all of what became Fairview township in 1803 when it was formed and the eastern third of Cone-
wago township which was formed in 1819. In 1783 the population of Newberry township numbered 1,704 persons, most of which were English Quakers.

Gerhard Hummel preceded his wife in death on December 19, 1790. Barbara (Schuster) Hummel passed from this earth life on May 14, 1792, six days before her 74th birthday.

In the will left by Barbara Hummel at her death, she left to her son Frederick, 20 shillings and "1/2 of the iron stove". To her daughter, Catharine FETTERO she left the other half of the iron stove. The balance of her estate went to her "two trusty sons" George and Jacob Meyer.

I do not know who George and Jacob Meyer were but as it appears Barbara was only married to Gerhard Hummel. Probably George and Jacob may have been "adopted" by Barbara in later years and she held them in higher esteem than her own natural children as can be seen by the way she divided up her estate.

Philip J. Fetrow and Catharine Hummel were united in holy matrimony on December 26, 1775, probably at Quickel's or Christ Lutheran Church. Philip served during the Revolutionary War under the command of Captain Michael Quickel in the 5th battalion of the York County Militia. It was this Michael Quickel for whom Quickel's Church was named. Michael and his wife Barbara donated the land on which the first church was built in 1770, the structure being made of logs and weather boarding.

Philip Fetrow deserted from the service on August 6, 1776, probably returning to his wife and home as his first son, the first of eleven children was born two months later. In 1778, Philip was fined eleven pounds and five shillings for refusing to perform his military duty.

The eleven children born to Philip and Catharine were: JOHN PHILIP FETROW b. 10/17/1776 who married Elizabeth Boyer (see Chapter 5), (I) Eva (Fetrow) Boyer, (II) MICHAEL FETTROW, (III) Andrew Fetrow, (IV) David Fetrow, MATHIAS FETROW b. 10/20/1787 who married Catharine Sipe (see Chapter 7), (V) Catharine (Fetrow) Weyer, (VI) Elizabeth (Fetrow) Borland, (VII) Lydia (Fetrow) Metzels, Leah Fetrow b. 9/25/1799 d. 5/14/1822 probably of smallpox, as it appears there was an epidemic that year and their last born, (VIII) JOSHUA FETROW.

Philip and Catharine spent the twilight of their marriage residing in the Borough of York which was officially incorporated September 24, 1787. The population of the borough in 1830 was 4,772 persons. The number of dwelling houses was over six hundred.

Catharine (Hummel) Fetrow departed this life in 1832 on the 26th day of February at the age of 75 years, 2 months and 14 days. In that same year of 1832, on December 6th, Philip remarried at the age of 77 years to Mrs. Elizabeth Stickel, a widow lady from Conewago township. Their brief union of companionship ended at 8 o'clock in the morning of July 5, 1834 when Philip went to meet his maker at the age of 79 years, 4 months and 23 days. He died intestate, leaving over 670 acres of land to be dispersed among his survivors.

A large tract of land in Conewago township was split up among three of his sons. One portion, a tract of 109 acres 105 perches went on a joint partnership between sons, Andrew and Joshua. The second part, a tract of 76 acres 56 perches went to Joshua. The third part went to John Philip, eldest of the sons of Philip and Catharine. It contained a saw mill and cooper shop and consisted of 192 acres 23 perches.

The second tract of land contained 155 acres 72 perches and was located in Conewago township. It went to Mathias Fetrow. The recipient of the third tract of land, a parcel of ground containing 60 acres of mountain land is unknown. It was likely sold outside the family, probably to settle outstanding debts which Philip may have owed at the time of his death.

The fourth tract, which contained 100 acres in Newberry township went to David Fetrow. The fifth tract, 15 acres 101 perches in Springettsbury township went to Elizabeth Borland, which she sold May 5, 1835 to Jacob Spangler for \$287.50. Tract #6 went to Catharine Weyer and was also located in Springettsbury township. This parcel contained 4 acres 39 perches. Catharine and her husband Martin sold the property to her brother Joshua on June 13, 1835 for \$500.

The 7th tract of land from the estate of Philip Jacob Fetrow was a lot in York Borough and was located on the east side of Queen Street. It went to Michael Fettrow. Number 8, also located in York Borough was a 230 foot square lot located on the west side of Queen Street. It was acquired by John Philip Fetrow.

The ninth lot, located on the southeast corner of Queen and Main (now Market) Streets was a two-story brick tavern stand. It went to Joshua Fetrow for \$4,800. and was later to become known as "Fetrow's Tavern".

Andrew Fetrow acquired number 10 which was a half-lot of ground fronting on Main Street with a one story brick house. The last piece of property, the exact same description as number 10 went to Lydia Metzel.

I. EVA (Fetrow) BOYER b. 8/19/1778, second born of the children of Philip and Catharine married George Mathias Boyer who was born 8/25/1776 in Newberry township, the son of George Albright & Elizabeth (Hinckel) Boyer. They resided and raised their family on a 117 acre tract of land in Newberry township, deeded to Mathias from his father 7/28/1814, months before the death of the elder Boyer. This was a portion of Newberry township which later became Conewago township when it was formed in 1819.

Mathias and Eva had ten children, all of which were baptised at Quickel's Church. The children of Mathias and Eva were: Jacob Boyer b. 6/7/1798 d. 6/1/1822 in Spring Garden township of smallpox, Mathias Boyer b. 10/31/1799 d. 7/5/1822 in Spring Garden township of smallpox, Catharine (Boyer) Koch b. 6/26/1801 who married Henry Koch and resided in Philadelphia where she had two children, Sabina Boyer b. 12/25/1803, Abraham Boyer b. 9/17/1805, David Boyer b. 5/25/1807 who was known to reside in Philadelphia, John George Boyer b. 6/13/1809 who went to Texas around 1852 and wasn't heard from again, Margaret Boyer b. 7/30/1811, Philipus Boyer b. 3/1/1813 and Daniel Boyer b. 7/13/1815. Of the Boyer children, presumably, Sabina, Abraham, Margaret, Philipus and Daniel died young. What became of Mathias and Eva is unknown but it appears they may have moved to Philadelphia.

II. MICHAEL FETTROW b. 8/22/1780, 3rd born of Philip and Catharine had a wife named Mary, the surname of which I believe to be Schneider as Schneiders sponsored the baptisms of two of their children, the other two of which were sponsored by Fetrows. The baptism of their fifth child lists no sponsor. A birth is recorded on 3/18/1777 of an Anna Maria Schneider to Martin and Elizabeth Schneider. Mary was residing with her daughter and son in law, Henry & Sarah Fink in the York Co. census of 1870 giving her age as 93 years which concurs with the 1777 birthdate.

Michael and Mary had five children, namely: (A) SAMUEL FETTROW, HENRY M. FETTROW b. 3/17/1807 who married Catharine Mayer (see Chapter 8), (B) Susanna (Fettrow) Welcomer, GEORGE FETTROW b. 1/20/1812 who married Susan Fink (see Chapter 11), and (C) Sarah (Fettrow) Fink. Michael and Mary resided in Conewago township where Michael farmed his land. He was a farmer until his death on 7/12/1855 at the age of 74 years. His estate was not settled until 1863. The death of Mary is unknown, but it is likely that she and Michael are buried among the unmarked graves at Quickel's Church as Henry and Sarah Fink are buried there.

A. SAMUEL FETTROW b. 2/21/1805 in Newberry township (later Conewago) and christened at Quickels on May 5th of that year, the sponsors being his grandparents, Philip & Catharine Fetrow. Samuel was married 3/11/1830 at Quickel's Church by the Rev. John George Smucker to Maria Bruaw. Maria was born 1/26/1803 in the Conewago area of Newberry township, the daughter of Daniel & Catharine Bruaw. She was baptised at Quickels on August 28th of that year, the sponsors being Henry & Maria Mathias.

Six sons and one daughter were born to Samuel & Mary, namely: DANIEL FETTROW b. 7/24/1830 who married Sarah Wilt (see Chapter 15), George B. Fettrow b. ca. 1832 who moved to Illinois, JOHN B. FETTROW b. 1/21/1835 who married Margaret Jane Yencel (see Chapter 17), (1) Jacob B. Fettrow, Rudolph "RUDY" FETTROW b. 4/17/1840 who married Lydia (Hollerbush) Crone (see Chapter 20), (2) Leah (Fettrow) Sunday and ANDREW B. FETTROW b. Aug/1845 who married Leah Sipe (see Chapter 22).

Samuel Fettrow came down with typhoid fever in the summer of 1854, the effects of which he never recovered from. He succumbed to the fever on 9/5/1854 at the age of 49 years, 6 months and 14 days - (C 15).

After the rest of her children grew up and left home, Mary went to live with her son, John B. Fettrow and his family. It was here that she died 7/27/1880 at the age of 77 years, 6 months and 1 day. (C 15).

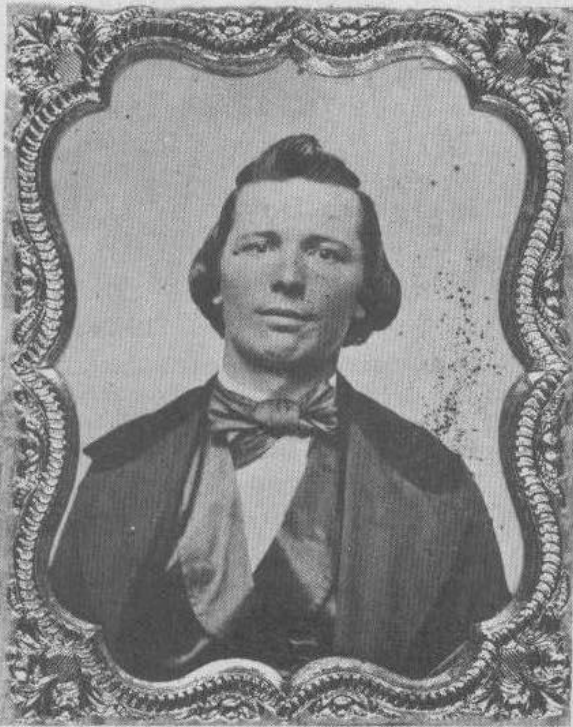

Jacob B. Fettrow from a
dauguerrotype likeness
taken 7/28/1860.



Leah
(Fettrow)
Sunday



George B. Fettrow

1. JACOB B. FETTROW b. 12/29/1837 in Conewago township was christened at Quickels on 8/9/1838. Jacob was 4th born of Samuel and Mary. He had a wife named Amanda who bore to him one daughter, namely: Margaret Ann Fettrow b. March/1864. Jacob and Amanda resided in Conewago township where he died 8/20/1865 at the age of 27 years, 8 months and 20 days - (C 15).
 2. LEAH (Fettrow) SUNDAY b. 7/23/1842 in Conewago township became the second wife of Joseph Sunday who was born 6/28/1831. They resided in Fairview township where Joseph was a farmer by occupation. Leah bore to him nine children, namely: Rudy Sunday b. ca.1865, Emma (Sunday) Bixler b. ca.1867 who married Arthur Bixler, Harriet "Hattie" Sunday b. ca.1871 who never married, Annie M. (Sunday) Bowers b. 6/7/1873 who married Raymond Bowers, Bella G. Sunday b. 1/20/1876 - d. 2/23/1876, Nora (Sunday) Zimmerman b. ca. 1877 who married Edward Zimmerman, Carrie Sunday who died in childbirth, Alice (Sunday) Shope b. ca.1880 and Elmer Sunday b. 11/21/1882 - d. 1/8/1964 who married Mary Irene Danner. Joseph Sunday passed away 2/7/1891, preceding Leah who succumbed 4/29/1917 - (C-09).
- B. SUSANNA (Fettrow) WELCOMER b. 5/27/1809 in Conewago township, third born of Michael and Mary was married 12/22/1836 to Benjamin Welcomer, Jr. who was born 2/11/1814, the son of Benjamin & Anna Mary Welcomer. Two daughters are recorded to this marriage, namely: Sarah Welcomer b. 11/11/1837 and baptized at Salem Lutheran Church in Dover and Mary Welcomer b. 12/10/1840 who died on her 13th birthday - (C-12). There may have been other children. Susanna Welcomer departed this life 6/5/1875 and is buried at Pleasant Grove United Brethren Cemetery in Fairview township. She and Ben resided in Newberry township.
- C. SARAH (Fettrow) FINK b. 1/12/1815 in Conewago township (Newberry at the time of her birth), last-born of the children of Michael and Mary. Sarah married Henry Fink who was born 11/28/1807. They resided at Strinestown in Conewago township. The births of six children are recorded at Quickels, namely: Margaret Fink b. 1/10/1840, Sarah Ann Fink b. 12/25/1841, Susan Fink b. 2/7/1844, Eliza Fink b. 2/22/1846, George Fink b. 7/25/1848 and Ellen Fink b. 4/7/1852. Henry Fink passed away on 6/23/1882, preceding Sarah who succumbed to dropsy on 6/26/1898 - (C-15).
- III. ANDREW FETROW b. 11/2/1782, 4th born of Philip & Catharine resided in Silver Spring township, Cumberland County. The name of his wife is unknown but he had three children, namely: Benjamin Fetrow who was known to reside in Stark County, Ohio in the mid 19th century, (A) Mary Ann (Fetrow) Seabrooks and Leah (Fetrow) Nicely (probably Knisely) who resided at Churchtown, Cumberland County. Andrew Fetrow died 9/9/1836 at the age of 53 years. Burial place unknown.
- A. MARY ANN (Fetrow) SEABROOKS (birth unknown) resided in Cumberland County where she married the Reverend J. C. Seabrooks. The Seabrooks had three children of which one was deceased prior to 1864 and is unknown. The surviving children were Silas L. and Clarence C. Seabrooks.

IV. DAVID FETROW b. 11/28/1784 5th born of Philip & Catharine was christened 3/28/1785 at Quickels, the sponsors being Gerhard & Barbara Hummel. David was married 5/10/1808 to Barbara Freysinger who was born 4/21/1785, the daughter of Ludwig & Elisabeth Freysinger. David Fetrow had eight children of which the first three were definitely born to Barbara. Barbara (Freysinger) Fetrow died sometime between 1814 and 1820 as David remarried in 1820 to Anna Maria Lewis who was born 10/30/1790.

The eight children of David Fetrow were, namely: (A) Salome (Fetrow) Peters, Elizabeth (Fetrow) Anderson b. 4/27/1810 who married John Anderson and resided in York County, (B) Barbara (Fetrow) Tate, Ellis Fetrow, 4th born of David (probably to Barbara) who resided at Mechanicsburg in Cumberland County, Leah (Fetrow) Franklin, 5th born of David, (C) PHILIP FETROW, Mary (Fetrow) Walker who moved to Missouri where she reportedly had one daughter, namely: Adaline Walker. David Fetrow b. 9/16/1828 d. 6/5/1830 was also probably a son of David and Mary. Mary (Lewis) Fetrow passed away 2/27/1849, preceding David who succumbed 2/22/1853 at the age of 66 years. Burial of David and Mary are unknown.

A. SARAH SALOME (Fetrow) PETERS b. 10/2/1808 and baptised at Quickels, the sponsors being Jacob & Catharine Freysinger. At the age of 23-years, Sally gave birth to an illegitimate daughter, namely: (1) MARTHA MATILDA,

Lawyer Donald Yost made a speculation when he wrote his epic poem about Joshua Fetrow's will (see Part VIII - this Chapter) that Joshua himself was the father of Martha as old Joshua listed her in his will as "a relative of mine", and made lifelong provisions for her after his death.

On 4/4/1848, Sally was married at the age of 40 years to Samuel Peters b. 1/25/1810. It must have been a 2nd marriage for Sam as the census of 1850 shows him residing in the south ward of York Borough. He lists his occupation as laborer and residing also in the household were three children, namely: Samuel age 15, Mary age 12 and Emma-line Peters, age 10. Salome (Fetrow) Peters died 8/16/1890 followed by Sam, two years later on 10/17/1892 - (C 14).

1. MARTHA MATILDA (Fetrow-Wilson) BECK b. 1/27/1832, the illegitimate daughter of Salome Fetrow, was sixteen years old when her mother married. This was probably when she went to live with Joshua & Sarah Fetrow to perform the domestic chores at his residence next to "Fetrow's Tavern". Joshua was an uncle to Martha's mother and if the previous speculations were correct, he was also Martha's father. When Joshua wrote up his will he knew the lady in question as Matilda Wilson which would lead one to believe that the father of Martha was named Wilson, else why would she use it.

Joshua wrote a codicil to his will on 2/13/1864, two weeks prior to his death. In this codicil he states that he has learned since the writing of the initial will that Martha was christened under the name of Martha Matilda Fetrow. It would seem at this point that Sally informed Joshua on his deathbed of his fatherhood. Martha must also have been ignorant of the fact if it be true, since it was not until Joshua's death that she started using the surname of Fetrow. It was under the name of Martha M. Fetrow that she was married 11/26/1865 to John Valentine Beck, better known around town as "Wallie" Beck.

John V. Beck was born ca. 1838 and served during the Civil War with Company "K" 87th Regiment P. V. I. as a private.

Martha (Fetrow) Beck died in childbirth 6/24/1866, six months and 28 days after her marriage to Beck. Her age at death was 34 years, 4 months and 27 days (C 14).

In keeping with the specifications of Joshua's will, the two properties left to Martha were sold, as she had no heirs. The first property was the dwelling house next to the tavern. The 2nd property, located on Plank Road (now known as Lauck's Mill Road) contained about 20 acres. The proceeds of the two sales, totaled some \$15,000. John V. Beck succumbed 7/1/1904.

B. BARBARA (Fetrow) TATE b. 9/27/1814, third born of David and Barbara was married 5/7/1835 to Solomon Tate, Jr. who was born 8/22/1805, the son of Solomon and Susanna Tate of Fairview township. Nine daughters were born to this union, They resided in Monoghan township. Solomon Tate, Jr. died 10/10/1875, preceding Barbara who succumbed on her 75th birthday.

C. PHILIP FETROW b. ca. 1822 (?) 6th born of David was deceased prior to 1864. There is a Rebecca Fetrow listed in the city of York directory of 1882 listing herself as the widow of Philip. Also a Rebecca Fetrow (widow) b. 1830 d. 1/3/1894 was buried at Parkville Cemetery in Newberry township. This is the same Rebecca Fetrow whose name appears on the tombstone of Elizabeth Witmer. This tombstone is located next to those of John W. Fetrow and his wife, Mary A. (Witmer) Fetrow, indicating that Rebecca was probably John W.'s mother. Elizabeth Witmer was his aunt and probably a sister to Rebecca.

The Philip Fetrow we are talking about here had three children, namely: Mary (Fetrow) Rupp who married George Rupp and resided in Cumberland County, William Fetrow, serving with the U. S. Army in 1864 and John Fetrow who was residing in Conewago township, was under the age of 14 years and in need of a guardian. There is no conclusive proof, but all evidence indicates that the aforementioned John Fetrow is the same John W. Fetrow whose descendants are listed in Chapter 24 of this book.

V. CATHARINE (Fetrow) WEYER b. 11/15/1790, 7th born of Philip and Catharine was married 4/23/1812 to Martin Weyer. Martin was born 4/3/1788 in Newberry township (later Conewago), the son of Ludwig & Elisabeth Weyer. The sponsors to Martin's baptism at Quickels were George and Salome Miller. Seven children are recorded to Martin & Catharine who resided in Conewago township. Their children: Sara Weyer b. 3/19/1820, Elizabeth (Weyer) Hall who died in 1909, Polly (Weyer) Schumaker, first married to a man named Scoville, later remarried to Schumaker, (resided in Stark Co, Ohio), Philip Weyer who resided at Seymour, Indiana, Catharine (Weyer) Lehr, first married to Soverans, later remarried to Lehr, Caroline (Weyer) Smith b. 4/27/1834 d. 1907 who resided in Con-schocton County, Ohio and Solomon Weyer who left a widow and one son at his death in 1864. Catharine (Fetrow) Weyer died prior to 1864.

VI. ELIZABETH (Fetrow) BORLAND b. 12/20/1793 was married 6/29/1813 to Andrew Borland who was born in 1783. Andrew and Elizabeth had eight children before his untimely demise 4/27/1826. The first two children were recorded at Quickels. Sometime between 1815 and 1818, Andrew and Elizabeth moved from Conewago township to York Borough. The Borland children: (A) John Borland, Catharine Borland b. 9/27/1815 who never married and died 12/1/1905, Amelia A. (Borland) Baker who

died 7/14/1906, (B) William Borland, Leah Borland b. 7/13/1820, Margaret M. Borland b. 8/5/1821 d. 6/4/1841, Emily Borland b. 4/20/1824, and (C) Andrew Jackson Borland. Ten years after the death of Andrew, Elizabeth gave birth to another son, namely: (D) Zacharias F. Borland. Elizabeth (Fetrow) Borland passed on in 1875 on March 30th. (C-14).

A. John Borland b. 5/16/1814 and his wife Sarah Ann had five children according to the registry of Christ Lutheran Church, namely: Henrietta Margaret (Borland) Gruber b. 9/14/1846 who was married 4/17/1866 to Benjamin F. Gruber and died 4/11/1914 without issue, Susanna Elizabeth Borland b. 8/28/1850 - d. 12/11/1899 was unmarried but bore a daughter, namely: Gertrude (Borland) Barnhart, John Frederick Isacher Borland b. 4/9/1858, Amelia Jane (Borland) Rupp b. 9/8/1860 and William Andrew Borland b. 11/28/1862. John Borland died 2/16/1882, preceding Sarah who succumbed 10/2/1898.

B. William Borland b. 2/8/1818 according to the registry at Christ Lutheran Church. His tombstone lists his birth as 2/10/1818. His wife's name was Jane and she bore to him four children, namely: (1) John A. Borland, (2) Festus Borland, Mary E. (Borland) Yundt and Richard A. Borland. Jane died 8/23/1865, preceding William who succumbed on 11/4/1877 (C-14).

1. John A. Borland had a wife named Kate and two sons, namely: Herbert & Edgar Borland. John A. Borland died in 1907.

2. Festus Borland had a wife named Margaret and three daughters, namely: Mina (Borland) Crandall, Jane Borland who never married and Edythe (Borland) Yundt. Festus Borland died 8/6/1914.

C. Andrew Jackson Borland b. 11/19/1825 had a wife named Margaret Ann. They had an adopted daughter, namely: Kate O. (Borland) King. Andrew J. Borland died 12/5/1880, preceding Margaret Ann who succumbed 9/19/1881.

D. Zacharias Fetrow Borland b. 4/22/1836 was apparently born to Elizabeth after the death of her husband. Her name alone is listed at his christening at Christ Lutheran Church. Zacharias had a wife named Mary Ann and the birth of one child is recorded at Christ Lutheran, namely: Edward Franklin Borland b. 10/24/1859.

VII. LYDIA ANN (Fetrow) METZEL b. 5/9/1797 ninth born of Philip and Catharine was married 8/13/1820 to John Metzel of York. John was born 10/19/1798. They resided in York Borough where the births of three children are recorded at Christ Lutheran, namely: Catharine (Metzel) Smith b. 8/7/1822 who married Ephraim Smith and resided in York Borough, (A) George W. Metzel and Anna Maria Metzel b. 8/17/1835 who apparently was unmarried but bore an illegitimate daughter and was deceased prior to 1864. John Metzel preceded his wife in death on 11/28/1841. Lydia (Fetrow) Metzel succumbed 3/9/1854 - (C-08).

A. George Worlington Metzel b. 12/15/1824 had a wife named Eliza Ann. The birth of one daughter is recorded at Christ Lutheran, namely: Clara Elizabeth Metzel b. 2/14/1851. George and Eliza moved to Baltimore, Maryland.

VIII. JOSHUA FETROW b. 12/5/1802, last-born of the children of Philip and Catharine (Hummel) Fetrow. Joshua married Sarah Small who was born 9/17/1795. In her lifetime, Sarah bore no children to her husband. Joshua and Sarah resided in the south ward of York Borough in the house next to Fetrow's Tavern which was located at the corner of Queen and Main (now Market) Streets. This is directly across the street from the First Presbyterian Church (formerly known as The English Presbyterian Church). In the old graveyard of this church is buried James Smith, one of the signers of the Declaration of Independence from Pennsylvania. James Smith died at his residence in York Borough on 7/11/1806.

On November 20, 1863, Joshua Fetrow, knowing he was dying, summoned Squire George Shetter to his bedside to draw up his last will and testament, instructing him as to which of his relatives should get what.

George Shetter sat up late that night, paging through various legal texts, forming Joshua's will the way he thought the old man wanted it. Shetter comprehended little of what he was writing, as law was not his profession. The following day, George Shetter presented his masterpiece to Joshua Fetrow. The dying man read over his will and perceived it to be the way he wanted it. The last will and testament of Joshua Fetrow was signed and sealed in the presence of Shetter and one Jacob Buchar.

Joshua was not far off in his timing when he decided to write up his will. February 25th of the following year, Joshua took his last breath of life and passed into a more peaceful world, creating another world, something less than peaceful for those who survived him. He was laid to rest at Prospect Hill Cemetery in North York with his wife Sarah who predeceased him by nine months, dying on the 21st day of May in '63.

The will of Joshua Fetrow was probated and presented to the local legal profession for interpretation. The lawyers which endeavored to interpret it maintained that in all their years at the bar, seeing all sorts of wills and testaments that this "gem" was one of a kind.

Probably Judge Sharswood described it best when he said of Squire Shetter's creation. "We have before us a very inartificially drawn will, from which we are to gather the intention of the testator as far as it can be from the four corners of the instrument itself. It often happens that an unskilful scrivener, who uses technical words and legal phrases creates more difficulty than would the unlearned testator himself had he employed his own simple language to express his meaning."

The beneficiaries to Joshua's will were Michael M. Fettrow, son of Henry M. Fetrow of Conewago township who resided with Joshua and handled his agricultural interests - (see Chapter 19). Also named were Matilda Wilson as named in the original will and later referred to in the codicil of 2/13/1864 as Martha Matilda Fetrow who also resided with Joshua at the time of his death, tending to the domestic chores, Lucinda Dietz, widow of Daniel Dietz and a niece to Sarah (Small) Fetrow. Lucinda also resided with Joshua. She later remarried to John Rutter. Also named were Henry M. Fetrow, Jr. (twin brother to Michael), his wife and children (see Chapter 8), Elizabeth Borland, sister to Joshua, her son John Borland, the descendants of Catharine Weyer, also a sister to Joshua who was deceased, Emanuel Small, son of John Small and a nephew to the late Sarah (Small) Fetrow. Another nephew to Sarah was also named, namely: Jacob Luttmann. The executors of the will were Samuel Hay and George Shetter.

The portions of the will which could be complied with were executed and Michael received his acreage on Lauck's Mill Road. Martha received her property as did Lucinda Dietz.

Joshua also stated in his will that an iron fence be placed around the graves of he and his wife and set aside a fund of fifty dollars for upkeep of the fence. This fence remained until World War II when it was removed and melted down for the war effort.

For fifty-three years after the death of Joshua Fettrow, the will hung around the courts defying interpretation, due to the peculiar wording used by Squire Shetter. It wasn't until 1915 and the death of Michael Fettrow that the mystery of the will began to unravel. He and Lucinda had been the only two surviving beneficiaries of the will. Lucinda Rutter, again a widow died the previous year on December 15th.

The death of Michael enabled the baffled legal profession to determine who was who in the will and who got what, something which they were previously unable to determine.

Besides the six surviving children of Michael M. Fettrow, some fifty people sought to get their share of the remainder of Joshua's estate, all of which were descendants of the original "legatees" of the will. Among these "heirs" were also the children of the brothers and sisters of John Valentine Beck, widower of Martha, all seeking what was rightfully theirs, many of which were sorely disappointed at their inherited wealth when they finally received it.

The six surviving children of Michael M. Fettrow, namely: Eli, William Henry, Ellen Stevenson, Annie Eline, Joshua and Ida Bufflap received the bulk of the estate, each receiving \$807.08. The various other appellees received sums varying between \$5. and \$141., most of which were less than \$100. The exception to this was Prudence E. Morningstar, executrix to the estate of Lucinda Rutter. She received \$353.10.

Even after the haze of battle had cleared, the lawyers who attended the will were not entirely sure that the proper persons were receiving what was entitled to them.

NOTE: The original will written by George Shetter and signed by Joshua Fettrow is on file at the York County Historical Society, donated by Muriel Boyd, grand-daughter of Michael M. Fettrow. Also on file is a copy of the parody of Joshua's will written by Donald Yost, ESQ. in 1915.



Michael B. Fetrow

1757

TWO

MICHAEL B. FETROW was born ca. 1757, the second son of Philip and Anna Mary Fedrow. He served in the York County Militia during the Revolutionary War, guarding prisoners at Camp Security in 1781. (see news article on CAMP SECURITY at the end of this chapter).

Michael's first wife was named Elizabeth, the marriage of which produced two children, namely: (I) Johannes Fetrow and (II) Elizabeth (Fetrow) Meyer. Presumably Michael's first wife died and he remarried to Barbara _____, who was born ca. 1774. To this union were born four sons and a daughter, namely: (III) Jonas Fetrow, (IV) Mathias M. Fetrow, (V) Catharine (Fetrow) Laughman, (VI) Joseph Fetrow and Joel Fetrow b. ca. 1810 who resided in Lower Allen township, Cumberland County according to the census of 1850 and 1870.

Michael and Barbara resided in Newberry township, where he farmed and operated a distillery. At the time of his death, around 1827, Michael owned about 410 acres of land, most of which was located in Newberry township.

- I. JOHANNES "John" FETROW b. 7/2/1785, first of Michael and Elizabeth apparently was unmarried and died in March of 1826. On 11/7/1826, his half-brother Jonas Fetrow purchased his 80 acre tract of land in Newberry township for \$162.74. This was on petition of Joseph McCreary, administrator of the estate to cover John's debts which apparently far exceeded the value of his holdings.
- II. ELIZABETH (Fetrow) MEYER b. ca. 1787 married George Meyer who was born 3/22/1791, the son of Jacob & Elisabeth Meyer of Newberry township (later Conewago). Sponsors to his baptism at Quickels were George & Salome Miller. George & Elizabeth had one known son, namely: Samuel Meyer b. ca. 1814. George died prior to 1828. Elizabeth's step-mother, Barbara was residing with her and her son in Conewago township in the census of 1850.
- III. JONAS FETROW (birth unknown). eldest son of Michael and Barbara resided in Newberry township, where he probably farmed. He married Margaret Vickers who was born 10/17/1803 (according to the date on her tombstone). The census of 1840 lists six children, but later records indicate there were only five. The children of Jonas and Margaret were: Abraham S. Fetrow b. 2/7/1823, (A) Daniel Fetrow, (B) John Fetrow, Lena (Fetrow) Barnhart who died in 1850 leaving her daughter Mahala Barnhart b. 1849 residing with her grandmother Margaret. The last born of Jonas & Margaret was Maria Fetrow b. ca. 1833.

Jonas Fetrow died on 7/11/1849, but his burial place is unknown. A deed, dated 3/28/1853 makes mention of a section of property owned by Jonas whereon, Daniel and his wife Sarah were supposed to erect a dwelling house for Margaret in which she was to reside until her death. This area of land was located near a graveyard which existed on the property. It is a good possibility that Jonas was buried in this graveyard,

the passage of time which has since obscured its existence. Margaret (Vickers) Fetrow died 9/17/1862 - (C-13).

A. DANIEL FETROW b. 1/7/1825 married Sarah (Nighclough-?) who was born ca. 1827. Daniel was a farmer in Newberry township, and he and Sarah had five children, namely: George N. Fetrow b. ca. 1850 who became the second husband of Sarah Jane (Fetrow) Strominger, the daughter of David P. & Barbara (Shetter) Fetrow of York Haven, (see Chapter 5 - Part II-C). George and Sarah moved to California. Second born of Daniel and Sarah was John Fetrow b. ca-1851, followed by Andrew Nighclough Fetrow b. 1/10/1852 who apparently resided in Kansas after marrying Barbara Catherine Fetrow, the daughter of William S. & Sarah (Good) Fetrow, (see Chapter 16 - Part II). The fourth born of Daniel and Sarah was Ephraim Fetrow b. ca. 1856 who was residing with his guardian Abraham Miller in the census of 1870. Ephraim Fetrow died December/1875 of consumption at the home of Charles Coble. The last born of Daniel and Sarah was Rachel Fetrow b. ca. 1859. Daniel Fetrow died 6/28/1865 at the age of 40 years - (C-13).

B. JOHN FETROW (birth unknown). A marriage is recorded on 12/8/1853 between John Fetrow, son of Jonas and Margaret Fetrow and Sarah Wyer, daughter of David & Elizabeth Wyer. This is the same John Fetrow who died Feb/1856 leaving a widow Sarah and two small children, (names unknown).

IV. MATHIAS M. FETROW b. ca. 1798 second born of Michael and Barbara was probably the same Mathias Fetrow who was married in 1820 to Maria Felty b. ca. 1787. They resided in Conewago township. I believe this to be the same Mathias Fetrow listed in the 1830 census with six children and again in 1840 with eight children. The identities of these children are unknown.

V. CATHARINE (Fetrow) LAUGHMAN (birth unknown) married Daniel Laughman, Jr. the son of Daniel & Elizabeth Laughman of Dover township. Daniel & Catharine resided in Newberry township where he was a cordwainer (shoemaker) by trade.

VI. JOSEPH FETROW b. ca. 1808 married Catharine Felty. Joseph was a cooper (barrelmaker) by trade in Fairview township, after moving from Newberry township around 1840. The census of 1850 shows him residing in Cumberland County - North Middleton township. The census of 1840 when he was residing in Fairview township, lists four children, the names of which are unknown.



By Virginia Kent

Sunday News Correspondent

YORK — Camp Security. A pleasant, comforting name. Deliberately chosen, perhaps, to appease anxious York County citizens about the presence of thousands of enemy prisoners of war marched into town in August of 1781 to occupy the hastily built camp east of town.

That was 198 years ago this month and coincidentally Camp Security is once again in the news as archaeologists dig into the long forgotten camp site at Story Brook for relics and building foundations.

There was certainly nothing comfortable or pleasant in this prison pen for the wretched remnants of Gen. Burgoyne's so-called "convention" army and the troops captured with Cornwallis at Yorktown, Va.

Time has thrown a cloak of mystery embroidered with fact and fancy over Camp Security. Why were these British prisoners sent to York? Why was the actual site of the camp never found? Local traditions are colorful and varied. Accuracy and folklore mingle in unknown quantities.

Now, at last, in 1979 almost two hundred years later, this significant phase of Revolutionary history is being unraveled through a joint project conducted by Historic York Inc., the Pennsylvania Historic and Museum Commission, and Springettsbury Township Planning Commission.

JOHN R. SCHEIN, director of Historic York and Roark Mitzell, research assistant, digging into dusty records and books on local history have discovered surprising unknown facts about York during the critical years of the Revolutionary War. Archaeology students and dedicated volunteers supervised by Historic York field director, Charles Hunter, and state archaeologist, Dr. Harry Kent are ending an eight week "dig" with gratifying results.

Two hundred years of extensive farming of the area has left none of the original surface soil and because of this continuous movement of the earth, no profile of the original pattern of the stockade or housing has been revealed. However, the 100 refuse and fire pits disclosed in the yellow subsoil by bulldozing to a depth of about 10 inches, definitely pinpoint this as the site of the village where Saratoga prisoners were confined, they say.

During the hot summer days, archaeologists have been on their knees working with tape measure, trowel and brush. Thousands of artifacts have been carefully recorded on grid sheets and put into bags for later evaluation in the laboratory. Shards include uniform buttons and buckles, a few Spanish and English coins, redware and stoneware pottery, the stem of a wine glass and broken bottles. Also an adze with a broken handle, fragments of metal, bits of brick, scraps of window glass and little bundles of hundreds of straight pins — everything has significance in the final analysis, said Schein.

The real story of Camp Security began at Saratoga, N.Y. on Oct. 17, 1777, when Gen. John Burgoyne, following strict military etiquette, presented his sword to victo-

rious Gen. Horatio Gates.

"The fortunes of war Gen. Gates has made me your prisoner," he said. To sound of muffled fife and drum, the remnants of Burgoyne's army, numbering about 5,800 men, stacked their arms on the level plain above the banks of the Hudson near the ruins of old Fort Hardy and became prisoners of war.

ACCORDING TO THE terms of surrender they were to march to Boston to board ships for England, never to serve again in North America. This convention in lieu of capitulation almost nullified the first American victory. An alert Congress would not permit these terms and the conventioners remained in America. The convention was lodged in eight of the 13 states at one time or another and traveled more than a thousand miles before they finally came to York.

In June of 1781 Lt. William Scott received orders from Joseph Reed, president of Provincial Council of Pennsylvania to: "Mark out a suitable place, well wooded and watered for the accommodation of enemy prisoners where they may build huts which must be picketed."

Scott, according to records, selected a plantation about four miles west of York which had about 100 acres of cleared land and 30 acres of timber. This land farmed by a tenant was apparently taken without permission of the owner David Brubaker. A memorial addressed to the Pennsylvania Council and to Maj. Gen. Benjamin Lincoln dated December, 1781 seems to substantiate this fact. Brubaker most humbly . . . "Showeth that the persons constructing the stockades and huts have made use of large quantities of wood, impairing the plantation in value. The guards used and destroyed all rails depriving the tenant of Indian Corn thereon and the benefit of pasturage for his animals. . . ."

He went on to say . . . "I do not flatter myself that the prisoners can be removed at this inclement season of the year; I must submit to the inconvenience; yet I humbly request that immediate orders be given to the officers to prevent further waste and destruction of property."

It was this memorial which led researchers to records of deeds and helped to verify the site formerly only documented as being four miles east of York Town.

Prisoners incarcerated in Charlottesville, Va. after the long trek south from Massachusetts, were ordered moved to Fort Frederick, Md. when war in the south intensified late in 1780. By now deaths, desertions and partial exchanges had reduced their number to about 4,000.

SHORTLY AFTER THE poor unfortunates settled into Frederick prison, orders from Continental Congress set them on the road to York to prevent their rescue.

What a sorry looking lot they were by this time. One account noted that uniforms were so well patched with various colored scraps that only bits of the bright red cloth was now visible.

Hannah Williams wrote to a friend . . . "I never had the least idea that Creation produced such a sordid set of creatures in human figure — poor, dirty, emaciated men, great numbers of women who seemed to be the beasts of burden, having a

bushel basket on their backs by which they were bent double. The contents seemed to be pots and kettles, various sorts of furniture. Children peeping through the gridirons, some very young infants who must have been born on the road, the women in bare feet, clothed in dirty rags . . ."

The poor huts and barracks erected at the camp gave minimum shelter. "Excessive cold, skin and eyes spoiled by smoke . . . only flour available no meat for many days . . . the fire cakes turn our guts to pasteboard . . . we need breeches, shoes and blankets . . . much sickness, no medicine."

In August of 1781 Surgeon's Mate Ben Shield described conditions for Brig. Gen. James Hamilton. "There is much jail fever. Women and children are taken, too. Foundations were laid for a hospital but they fall sick so fast there are not enough men to attend the sick and proceed with building. There are sick, dying and dead from the infernal distemper."

SCANTY PROVISIONS were sometimes improved with rice and pork. Some farmers gave straw for thatching the huts, small parties of prisoners were allowed to go out to cut wood under guard. Conditions must have gradually improved because later accounts tell of a little village outside the stockade where Saratoga prisoners engaged in cottage industries. British prisoner Roger Lamb who kept a diary of his experiences during the war years noted that, ". . . about 200 yards from the pen, a small village has been built by the remains of Gen. Burgoyne's army who are allowed great privileges with respect to their liberty in the country. When I entered little York, I was agreeably surprised at meeting former comrades; and more so when a pass was put in my hands, giving me the privileges of ten miles of country round while I was well and orderly. I was then conducted to a hut which my loving comrades had built for me in their village before my arrival. Here, I remained for some time, visiting my comrades from hut to hut; but I was astonished at the industry of them. Men, women, and even children were employed making lace, buckles, spoons and exercising other mechanical trades which they learned during their captivity. They had great liberty from the Americans and were allowed to go around the country and sell their goods; while the soldiers of Lord Cornwallis army are closely confined to their pen . . ."

Records do not agree on the number of prisoners impounded at Camp Security but they seem to suggest that 2,000 to 4,000 of Burgoyne's army and later about 1,500 captured troops of Lord Cornwallis were in York for several years until the end of war, in April 1783. No evidence has come to light to explain when or how the camp was disbanded.

With victory assured, tempers cooled. Guards were withdrawn. Stockade and huts deserted. Victor and vanquished parted to follow separate paths. Camp Security, once so important, quietly entered its slot in the history of the birth of our nation.

All of the people involved in this rediscovery of an important part of Revolutionary history in York, are well pleased with the data and artifacts that have been collected. Without their concerted efforts and dedication to the project this segment

of history would have been lost to modern day expansion. They hope to continue their research until the story begun on that October day in 1777 is complete.

Joseph Fetrow

1759 ✕ 1818

Three

JOSEPH FETROW was born October 10, 1759 in Newberry township, York County, the third son of Philip & Anna Mary Fedrow. He served in the York County Militia during the Revolutionary War under the command of Captain Michael Quickel, deserting his duty in 1776. He was apprehended in 1777 and forced to pay a fine for desertion.

A marriage is recorded at the First Reformed Church of York, on November 10, 1778 between Joseph Fetrow and Catharine Fischer.

Catharine Fischer was the second born of the seven children of Gottlieb & Ursula (Hoffstodt) Fischer. A discrepancy exists here as "The Fishers of Fishing Creek Valley" states that this Catharine Fischer who married Joseph Fetrow was born in 1778. This of course does not concur with the birth of their first child, Joseph Fetrow, Jr. who was born in 1780. It might also be noted that in "Fishing Creek Valley" that there is only a partial listing of the children of Joseph & Catharine, the listing of which concurs with the total listing below.

Joseph Fetrow was appointed one of the administrators of Gottlieb Fischer's estate upon his death in 1790.

It is likely that Joseph Fetrow was a farmer in Fairview township where he resided (formerly Newberry township). He and Catharine had twelve children, namely: (I) JOSEPH FETROW, JR., Elizabeth (Fetrow) Hoff b. 3/7/1781 who was married 2/18/1797 to John Hoff, JOHN FETTROW b. 11/1/1782 who married Nancy Yinger (see Chapter 6), (II) DAVID FETROW, Susanna (Fetrow) Hoff b. 11/28/1784 (not listed among the survivors of Joseph in 1822) who married Jacob Hoff, Martin Fetrow b. ca. 1786 who resided in Fairview township with his wife Elizabeth, (III) ABRAM FETROW, (IV) Emanuel Fetrow, Samuel Fetrow of which nothing is known, (V) Daniel Fetrow, (VI) Catharine (Fetrow) Steel and Esther (Fetrow) Grissinger b. ca. 1801 - d. 5/25/1879 (C-21) who was first married to Emanuel Eppley. Esther had no issue to either of her husbands, the second of which was Jacob Grissinger b. 10/4/1787 - d. 1/22/1862 (C-21).

Joseph Fetrow, Sr. died May 18, 1818 at the age of 58 years, 7 months and 8 days, preceding his wife, Catharine who died July 14, 1831. They were supposedly buried in the area of Lewisberry, Pennsylvania but the exact location has never been discovered.

- I. JOSEPH FETROW, JR. b. 5/11/1780 in Newberry township was married 3/26/1799 to Catharine Provant (or Provance) who was b. ca. 1776 in York County. Of their twelve children, their first, John Fetrow was born in 1800 and subsequently married Rebecca Plant after moving to West Virginia with his parents.

On 3/28/1801, Joseph and Catharine purchased from John and Sarah Baxter of Newberry township, 83 1/2 acres of land for the price of 250 pounds. Apparently Joseph and Catharine intended to farm the land which was located in Newberry township. Their second child, Catharine (Fetrow) Hurst was born there in October of 1801. She later married Shadrack Hurst after moving to West Virginia with her parents.

On 9/8/1803, Joseph Fetrow, Jr. sold his 83 1/2 acres of land in Newberry township to Andrew Furtenbaugh for 200 pounds, a loss of 50 pounds compared to the original purchase price. Joseph and Catharine packed up their belongings and their two children and left York County for good, moving to West Virginia where they settled in Augusta County. Augusta County is now known as Harrison County. The reason for their departure from York County is unknown.

In West Virginia, ten more children were born to Joseph and Catharine (Provant) Fetrow, Jr., of which Joseph Fetrow III was born in November/1804 in Salem, West Virginia. Their remaining nine children were Abraham Fetrow b. May/1806 who married Rachel White, Samuel Fetrow b. 1/31/1808 who married Cecelia Hardman and to Samuel bore thirteen children, (A) MARTIN FITTRO, Molly (Fetrow) Gain b. Sept/1811 who married Solomon Gain, Jacob Fetrow b. Sept/1813 who married Amy White, Madison Fetrow b. July/1815 who married Isabel Gain, Elizabeth (Fetrow) Hammond b. 5/3/1818, Sarah Fetrow b. Aug/1819 - d. March/1828 and Betsy (Fetrow) Seese whose birth is unknown.

Catharine (Provant) Fetrow died 1/1/1832 and is buried in Reynoldsville, West Virginia. The death of Joseph, Jr. is unknown.

- A. MARTIN FITTRO b. 9/26/1810 in Harrison County, West Virginia was married 2/13/1832 to Catharine Gain, the daughter of Jacob & Eva (Ash) Gain and probably a sister to the aforementioned Solomon and Isabel Gain. Martin and Catharine had nine children, namely: (1) SILAS FITTRO, Edward Fittro who married Miss Mines, Deckster Fittro who married Miss Plant, Luther Fittro who married Victoria Strother, Amanda (Fittro) Strother who married John Strother, Minerva (Fittro) Swiger who married Norval Swiger, Druzilla (Fittro) Ash who married Peter Ash, Samuel Fittro who married Alice Brooks and Elbridge Fittro b. 3/13/1850 - d. 5/16/1855. Martin Fittro departed this life 9/2/1887 and is buried in Reynoldsville, West Virginia.
1. SILAS FITTRO b. 1/1/1833 in Wilsonburg, West Virginia was married 9/17/1856 to Lydia James, the daughter of Hugh & Lydia (Johnston) James of Fayette County, Pennsylvania. Silas and Lydia resided in Salem, West Virginia and had ten children, namely:
 James Oliphant Fittro b. 7/8/1857 - d. 8/5/1932 who married Alice Cunningham on 12/12/1887, Almyra A. (Fittro) Pepper b. 3/4/1859 - d. 3/21/1920 who married Thomas B. Pepper, Carrie (Fittro) Morrison b. 2/19/1861 - d. 6/8/1939 who was married in 1879 to James Henry Morrison, Lydia Catherine (Fittro) Wilkinson b. May/1863 - d. March/1946 who was married 9/22/1885 to Daniel B. Wilkinson, Martin Luther Fittro b. 11/11/1865 - d. 8/12/1912 who married Mary Barger, Norval Bruce Fittro b. 11/13/1867 - d. 7/29/1949 who was married 7/2/1895 to Leta Gertrude Moote, Minnie Missoura (Fittro) King b. 9/22/1869 who was married in 1916 to John W. King and died 2/23/1965 at the age of 95 years, (a) JOHN STROTHER FITTRO, Mary Helen (Fittro) Morrison b. 11/22/1873 - d. 10/31/1953 who was married 9/6/1905 to Andrew H. Morrison and Fred G. Fittro b. 2/10/1878 - d. 5/14/1942 who married Matilda A. Husband. Lydia (James) Fittro passed away 8/11/1884, preceding Silas who succumbed on 8/18/1915. They are buried in Salem, West Virginia.

a. JOHN STROTHER FITTRO b. 9/27/1871 in Salem, West Virginia eighth born of Silas and Lydia was married 9/4/1919 in Union Co., New Mexico to Laura Lenorah Cozby. Miss Cozby was born 10/4/1900 in Comanche County, Texas, the daughter of Louis Albert & Jemimia Catherine (Brown) Cozby. Of their two children, their first born was Eula Lenore (Fittro) Baulo b. 5/30/1920 who was married 10/29/1938 to Anthony Francis Baulo. Their second born, a son, (1) John D. Fittro. John Strother Fittro passed away 1/19/1944 and was interred at Columbiana, Ohio.

(1). JOHN DANIEL FITTRO b. 12/31/1926 at Columbiana, Ohio was married 7/11/1944 to Bernice Eileen McGath who was born 3/30/1925. They reside in Granada Hills, California and have two daughters, namely: Virginia Kay and Sherry Eileen Fittro.

II. DAVID FETROW b. 1783 married Mary Yinger, possibly a sister to Nancy Yinger who married David's brother John. In "The Fishers of Fishing Creek Valley", Mary is listed as Polly Yinger. She was born ca. 1789 and in 1850 David and Mary were residing in Lower Allen township, Cumberland County, David listing his occupation as a laborer. "Fishing Creek Valley" lists nine children, namely: ABRAHAM FETROW who married Miss Stoner. I believe this Abraham Fetrow to be the same person listed in Chapter 10 of this book, JOHN FETROW who married Margaret Book, I believe this to be the John Y. Fetrow of Chapter 12 in this book, speculating that the Y. stands for Yinger, his mother's maiden name. If so Margaret Book would be a first wife, prior to his marriage to Annie Hess. (A) JACOB FETROW was the third born to this union, followed by (B) Yinger Fetrow. Fifth born of David and Mary was JOSEPH FETROW b. 9/22/1825 who married Mary Ann Stoner (see Chapter 13), David Fetrow b. ca. 1828, Nancy Fetrow of which nothing is known, Sarah Fetrow of which nothing is known and Martha Fetrow which may be the same Martha Fetrow that is buried in Oakland Cemetery in Princeton, Illinois who was born 5/31/1831 - d. 12/22/1900. If the same Martha, she possibly went west with her father and brother Joseph in 1860 and was never married. The census of 1850 in Lower Allen township, Cumberland County lists a daughter Magdalena Fetrow b. ca. 1831 living in the household of David and Mary. As Magdalena is not listed in the "Fishing Creek" book, she and Martha may be one and the same person, possibly being Martha Magdalena Fetrow as her full name. David Fetrow died in Princeton, Illinois on 10/5/1868 (C 11).

A. JACOB FETROW b. 1/10/1819 in York County, third born of David and Mary was married 1/12/1843 in Fairview township to Nancy Hoffstadt. Nancy was born 3/6/1824 in Fairview township, the daughter of Peter & Barbara (Jontz - ?) Hoffstadt. Jacob was a carpenter by trade and was residing in Fairview township, York County in 1850 with Nancy and their only child (1) CYRUS J. FETROW. The 1860 census of Bureau County, Illinois shows Jacob residing there with his wife and son, along with his brother Yinger and one Barbara Hoffstadt, probably Nancy's mother. It seems that these people moved to Illinois around 1852. Jacob's final destination was to be Chicago, but as it did not look promising, they headed south to Princeton, Illinois where they remained until after the Civil War. Around 1868, Jacob returned to Chicago where he established himself in the lumber and grain business. He also operated a tannery. Jacob was also a member of the Chicago Board of

Trade until his retirement in 1885. Nancy (Hoffstadt) Fetrow passed away 6/17/1884, preceding Jacob who succumbed 1/19/1891. (C-11).

1. CYRUS JACOB FETROW b. 1848 in Fairview township, York Co., the only child of Jacob and Nancy married Susan E. Bouton who was born in 1850. Cyrus and Susan had one son, namely (a) Thomas C. Fetrow. Cyrus J. Fetrow died 3/30/1874, preceding Susan who succumbed in 1889 - (C-11).

a. THOMAS CHESTER FETROW b. 1873 in Illinois married Alta Kinkead who was also born in 1873. Tom and Alta had one daughter, namely: Katharine (Fetrow) Ames b. 1903 who married Harold T. Ames. Harold and Katharine had one son, namely: Harold Fetrow Ames b. 1929 d. 1962. Tom Chester Fetrow died 8/24/1950. His remains were cremated and interred at Oakland Cemetery from which they were removed 12/13/1960 and moved to Knoxville, Iowa where Alta would be buried after her death in 1961.

B. YINGER FETROW b. 9/19/1823 in York County, fourth born of David and Mary was residing with his brother Jacob in Princeton, Illinois in 1860. In 1864, Yinger married Roseanna Fetrow, widow of his cousin William (see Part III-A this chapter). Yinger and Roseanna had one known daughter, namely: Maude Lizzie Fetrow b. 1/11/1871 - d. 3/8/1872. Yinger Fetrow died 3/18/1872, ten days after his daughter - (C-11).

III. ABRAM or "Abraham" FETROW b. 12/26/1789 had a wife named Mary at the time of his death 3/28/1828 at the age of 38 years. After his death, Mary was made legal guardian of Abram's five children, indicating that she may have not been their natural mother. It is not known where Abram's family resided but he is buried in Fisher's Cemetery in Fairview township. The five children of Abram were all born after 1815. They are: Susanna (Fetrow) Kister, Andrew Fetrow who it appears went west with his brothers, William and Abraham, settling in Chicago, Illinois where he was unmarried and a member of the stock market in that city, Catharine Fetrow, third born of Abram of which nothing is known, (A) WILLIAM FETROW and ABRAHAM FETROW b. 5/27/1827 who married Elizabeth Shambaugh (see Chapter 14). Mary, the widow of Abram remarried to a man named Metz.

A. WILLIAM FETROW (birth unknown) was born "near Harrisburg". He was married in Pennsylvania to Roseanna _____ b. ca. 1827. William and Roseanna had two children in Pennsylvania, prior to their removal west to Illinois around 1850. The children born in Pennsylvania were (1) Abram Fetrow and Martha J. Fetrow b. ca. 1850 who died in childhood. After settling in Illinois, William and Roseanna had two more sons, namely: George Fetrow b. ca. 1853 and Frank Fetrow who was born ca. 1857. It appears that William Fetrow died before 1860 as he does not appear in the Illinois census of that year with his wife and children. His widow remarried in 1864 to the aforementioned Yinger Fetrow, cousin to William and son of David and Mary.

1. ABRAM or "Abraham" FETROW b. 9/27/1848 in Pennsylvania was married in Illinois to Barbara L. Stoner who was born 4/8/1847. In 1885, Abram went into business with a man named Van Pelzer and apparently resided in Mason County, Illinois. Abraham (as spelled on his tombstone) died 3/15/1905. Barbara (Sto-

ner) Fetrow succumbed 3/18/1913. Any children to this marriage are unknown (C-11).

- IV. EMANUEL FETROW (birth unknown) married Eva Jane McGarey (or Megary). They lived in Lewisberry where Emanuel was a farmer by occupation. Emanuel and Jane had eight children, namely: William Fetrow who was unmarried and resided at Camp Hill, (A) Catharine (Fetrow) Grove, (B) Amanda (Fetrow) Whiter, (C) Adeline (Fetrow) Coble, (D) Eli Fetrow, (E) Delilah (Fetrow) Myers and Mary and Sarah Fetrow who both died young. It is possible that Emanuel and Jane may have moved to Cumberland County. According to "The Fishers of Fishing Creek Valley", they are buried at Lisburn, Pa.
- A. CATHARINE (Fetrow) GROVE (birth unknown) married Samuel Grove. They had six children, namely: Ella (Grove) Kline who married Allen Kline, Jane who never married, Samuel H. Grove, Jr. who married Emma Karns, Emma (Grove) Zeigler who married John Zeigler, Laurie Grove and Charles Grove who married Lettie Bates.
- B. AMANDA (Fetrow) WHITER (birth unknown) married Willis L. Whiter. They had four children, namely: Frank, Edith, William and Edward Whiter.
- C. ADELINE (Fetrow) COBLE (birth unknown) married Joseph Coble. They had five children, namely: Elizabeth (Coble) Goodyear who married William Goodyear, Joseph Coble, Jr., Emanuel Coble, Clara (Coble) Marshall and Lillie (Coble) Kellar, first married to Thomas Sparrow, then remarried to John Kellar.
- D. ELI FETROW (birth unknown) married Nancy Fisher Weitzel, daughter of John & Nancy (Fisher) Weitzel of Fishing Creek Valley. They resided in Steubenville, Ohio at the turn of the last century and had six children, namely: Ella (Fetrow) O'Neal who married Frank O'Neal, Oscar Fetrow, Mary (Fetrow) Shaw who married Harry R. Shaw, Charles Fetrow, William Fetrow and Mary E. Fetrow.
- E. DELILAH (Fetrow) MYERS (birth unknown) married John Myers. They had six children, namely: Edward, Minnie, Blanche, Ross, Lucy and Muff Myers.
- V. DANIEL FETROW b. 12/26/1798 tenth born of the children of Joseph & Catharine (Fischer) Fetrow married Sarah Grissinger who was born 9/27/1810. They resided originally in Newberry township and later moved to Fairview township. Daniel and Sarah had three children, namely: (A) Eve Fetrow, (B) ABEL FETROW, and (C) Mary Catharine (Fetrow) Pray. Sarah (Grissinger) Fetrow passed from this earth life on 2/25/1851 at the age of 40 years, followed by her husband, Daniel in December of that same year (C-21).
- A. EVE FETROW b. 3/24/1841 was residing with Abraham and Margaret (Stoner-?) Fetrow in 1860. It was probably here that she died 3/11/1863 at the age of 21 years. Her tombstone erroneously lists her as the daughter of David and Sarah - (C-06).

B. ABEL FETROW b. 1843 in Fairview township was residing with John Y. and Annie (Hess) Fetrow as a hired hand in 1862 when he enlisted at New Cumberland for service with the Pennsylvania Volunteers. He was enrolled in Company "H" 130th Regiment on August 6th. Shortly after his enrollment, Abel began to suffer from chronic diarrhoea which caused him to be discharged on a medical certificate on 2/10/1863.

After recuperating from his disorder, Abel re-enlisted on 6/21/1863 with Company "F" 20th Regiment, P. V. C. (Pennsylvania Volunteers Cavalry). He held the rank of private as in his previous enlistment, and was honorably discharged 3/24/1864. On December 1st of that year, Abel was united in holy matrimony to Mary Jane Pennybaker who was also born in 1843. They were married in York County and were residing in Fairview township where Abel was a Farmer in the census of 1880. Prior to their removal to Iowa, Abel and Mary Jane had four children, namely: Harry Fetrow b. 1866, Ida M. Fetrow b. 1872, Charles F. Fetrow b. 1876 and Jennie Fetrow who was born in 1878. Abel Fetrow succumbed in Wellman, Iowa on 3/24/1902, after which his widow returned to the area of Shiremanstown in Cumberland County where she resided until her death 10/14/1915.

C. MARY CATHARINE (Fetrow) PRAY b. 1845 in Fairview township was married 1/10/1867 in West Fairview township to William C. Pray. William was born at New Market, Penna. on 5/1/1841. Prior to his marriage to Mary Catharine Fetrow, William saw service as a private with Company "H" 130th Regiment P. V. I. serving during the Civil War from 8/9/1862 until his honorable discharge at Harrisburg on 5/21/1863. It seems he may have joined up with Abel Fetrow on his first enlistment. William was a butcher by profession and he and Mary Catharine lived at his father's house for two years, prior to their setting up their own home at New Market, Penna. They resided there for thirteen years, moving to Philadelphia, Penna. around 1883. William C. Pray spent his last years at the Pennsylvania Soldiers Home in Erie, Penna. He died there 8/31/1911 at the age of 70 years. Mary had no assets to maintain her existence and was given a home to spend the last years of her life with her daughter, Nellie and her husband. Mary C. (Fetrow) Pray passed away 4/22/1924 and was buried in Philadelphia. While residing at New Market, Penna. the Prays had three children, namely: William L. Pray b. March/1870, Joseph C. Pray b. Sept/1881 and Nellie M. (Pray) Levering who was born in May of 1883.

VI. CATHARINE (Fetrow) STEEL b. ca. 1799, eleventh born of Joseph and Catharine was married in 1815 to John Steel who was born in 1793. Prior to his marriage, John Steel was drafted by the Pennsylvania Militia on 2/26/1814 from his residence in Fairview township. He served in the company under the command of Colonel James Fenton, serving for six months, being honorably discharged 6/26/1814 at Camp Buffalo, N. Y.

To give an idea of what service in the Penna. Militia was like in 1814 (pay wise anyway), John Steel was paid from 2/26/1814 to 6/15/1814 at the rate of \$10. per month, his amount of pay being \$36.07. This was corporal's pay but apparently something happened and from 6/15/1814 to 8/24/1814 he is listed as a private and received as pay \$8. per month for a total of \$18.13. At the time of his discharge at Camp Buf-

falo, New York, he received for expenses to return to his home in Fairview township, the distance of which was 363 miles, a total of 25¢ per-day traveling expenses as it would take him eighteen days traveling time to get home. He also received for purchase of food on his journey, an extra \$3.06. For his six months service to his country, John Steel received a total of \$61.76.

On 10/1/1814, the "War of 1812" with Great Britain was still drawing men into the service of their country. Abraham Fetrow (see Part III this Chapter) was drafted at this time to serve for three months. In his place, John Steel volunteered to march as substitute. This time he served as a private in the company under the command of Capt. John Beachler, the company being part of the regiment under the command of Colonel Lefever. John Steel did not serve the full three months enlistment and was discharged on 12/5/1814 from Camp Springfield at Baltimore, Maryland.

After John's marriage to Catharine Fetrow, he continued to reside in Fairview township. It was here that they raised their family of ten children, namely: John Steel, Jr. who married Jane Marsh, Joseph Steel who married Elizabeth Snyder, Esther (Steel) Heck who married William Heck, Eliza (Steel) Drawbaugh who married David Drawbaugh, Susan (Steel) Wilbert who married Harry Wilbert, Catharine (Steel) Gutschall who married Albach Gutschall, Lydia (Steel) Holland who married Cisero M. Holland and resided in Missouri, Sarah (Steel) Lingle who married Joseph Lingle, Abraham Steel who married Catharine James and resided in Oregon, and Theodore Steel who married Belle Porter and resided in Kansas.

On 11/1/1851, John Steel while still residing in Fairview township applied for a Bounty Land Warrant for 80 acres #37.542 which he legally turned over to S. N. Bailey of Dillsburg, Penna. Sometime between this application for Bounty Land and another which he applied for 6/8/1855, John Steel (and presumably his wife Catharine) moved to Iowa City, Iowa where they resided in Johnson County. The bounty land application he received #36.828 also for 80-acres was turned over to George S. Hampton of Johnson County, Iowa.

I presume that John & Catharine Steel resided in Iowa until their deaths and are buried there.

(from Prol.)

Johannes Fetrow

1763

FOUR

JOHANNES "John" FETROW, last born of the sons of Philip & Anna Mary Fedrow was born in Newberry township ca. 1763. He served in the York County Militia of the Continental Army during the Revolutionary War.

Johannes married Elizabeth Coble, the daughter of Christopher and Margaret Coble of Newberry township. They resided in Newberry township, a section which later became Conewago township in 1819.

Johannes and Elizabeth raised a family of twelve children, namely: (I) Catharine (Fetrow) Shettron, Philip Fetrow b. 1/22/1783 of which nothing is known, Anna Mary (Fetrow) Richcreek b. 4/2/1785 who married Philip Richcreek, (II) Eva (Fetrow) Grissinger, Elizabeth (Fetrow) Sipe b. July/1789 who married Charles Sipe, Anna Margaret (Fetrow) Stoner b. 5/13/1791 who married Frederick Stoner (F. Stoner deceased prior to 1828), Jacob Fetrow b. 7/25/1793 who is probably the same Jacob Fetrow listed in the appendix of this book, (III) Barbara (Fetrow) Fink, Israel Fetrow b. 12/29/1802 and baptised at Christ Lutheran Church in York (the only baptism recorded at this church for John and Elizabeth), (IV) Mary Magdalena (Fetrow) Hoffman, John Fetrow b. ca. 1807 and (V) MARTIN FETROW. Johannes "John" Fetrow died in December/1819.

- I. CATHARINE (Fetrow) SHETTRON b. 10/20/1781 was baptised at Quickels on 11/30/1781, the sponser to the christening being Philip & Catharine (Hummel) Fetrow, her aunt and uncle. Catharine married Henry Shettron who was born and baptised in 1771 at Strayer's Church in Dover township. Henry was the son of Casper and Eva Elisabetha Schettron. Henry and Catharine had four children, namely: Eve (Shettron) Walter who married William Walter, Philip Shettron, Jacob Shettron b. 1/10/1819 and Elizabeth Shettron.
- II. EVA (Fetrow) GRISSINGER b. 4/15/1787 and baptised that same year at Quickels, the sponser being Eva Coble, sister to Elizabeth. Eva Fetrow married Adam Grissinger, a farmer by occupation at Lewisberry, Penna. Adam and Eva had eight children, namely: Barbara (Grissinger) Rhinehart who married Charles Rhinehart, Catharine (Grissinger) Vauer who married a Reverend Vauer of Evansville, Indiana, Rebecca (Grissinger) Gladfelter who married Samuel Gladfelter of Fulton County, Penna., Martha Grissinger who died young, John F. Grissinger who married Margaret McNeal, Martin F. Grissinger who married Julia Ann Parks, Andrew G. Grissinger who married Rebecca Slates and Daniel Levi Grissinger who married Isabella Foust. Adam succumbed at the age of 56 years, after which Eva moved to Fulton Co. where she resided with her daughter, Rebecca until her death in 1879.
- III. BARBARA (Fetrow) FINK b. 9/1/1796 in Newberry township (later Conewago. Barbara married John Peter Fink who was born 7/1/1791 in Newberry township, the son of Johannes & Margaretha Fink. The sponser to Peter's christening was Martin Shetter. He was christened at Quickels. Peter and Barbara resided in Conewago township where he pursued his occupation at a weaver of cloth. Prior to his marriage, Peter Fink served his country in the War of 1812. The births of nine children are recorded at Quickels to Peter and Barbara, namely: Elisabeth b. 9/11/1815, Sara b. 1/19/1817, Kasse b. 7/5/1818, Margaret b. 9/12/1819, Leah b. 8/2/1821, Sophia b. 1/12/1823, Peter b. 6/23/1827, Lucian b. 5/3/1834 and Johannes b. 4/3/1837. Peter Fink died 4/1/1860 at the age of 68 years, 9 months - (C-15). Barbara apparently changed her residence after the death of her husband. She passed away 8/18/1875 - (C-12).
- IV. MARY MAGDALENA (Fetrow) HOFFMAN b. 3/7/1805 was first married to John Martin. Presumably he died as Magdalena remarried to Michael Hoffman. According to the register at Quickels, Michael was born 8/5/1803, the son of Philip & Sabina Hoffman. The sponser to his baptism was Henry Hoffman. The tombstone at Paddleton Cemetery gives the birth of Michael Hoffman as 8/15/1803. One known son to this marriage is buried with them, namely: Philip Hoffman b. 4/17/1825 - d. 12/14/1848. Michael died 1/21/1867. Magdalena followed on 3/2/1868 - (C-12).

V. MARTIN FETROW b. ca. 1810 was the only child of John and Elizabeth under the age of 21-years in 1828 when a petition was filed regarding his father's estate, as John Fetrow died intestate, leaving a wife and eleven children, naming all of the aforementioned children of John and Elizabeth, except Catharine Shettron who was deceased prior to the filing of the petition on 9/9/1828. Son Philip and son-in-law Adam Gris-singer were the filers of this petition which was to grant them an order to sell two tracts of land in Conewago township. This was to acquire funds to cover the debts of the deceased which totaled \$586.78 and to educate the minor children of which Martin was the only one. The 1st tract of land contained 112 acres 130 perches and was sold 11/4/1828 to John Lauchman for \$508.92. The remaining tract of land of 155 acres was not sold until 2/19/1833. It was purchased by Jacob Bear for \$513.05.

Martin Fetrow married Elizabeth Kauffman who was born ca 1815. They resided at Slate Hill, Cumberland County and had at least five children, namely: (A) AMOS EDWARD FETROW, Elizabeth Fetrow b. ca. 1844, John Fetrow b. ca. 1851, Lydia Fetrow b. ca. 1856 and (B) Daniel Fetrow. The deaths and burial of Martin and Elizabeth are unknown.

A. AMOS EDWARD FETROW b. 2/11/1838 at Slate Hill, Cumberland County was married 6/19/1859 at Shiremanstown in Cumberland Co. to Mary Ann Stoner who was born 9/7/1843 Their first daughter, Emma Jane Fetrow was born 1/11/1861.

Amos was a blacksmith by occupation when on 10/20/1862 he enrolled as a private in Company "C" 3rd Regiment P. V. I. - Heavy Artillery. He was promoted to corporal of Company "C" on 11/10/1862. A further promotion to first sergeant came on 4/14/1863. Amos Edward Fetrow was honorably discharged from the service on 11/9/1865 at Fortress Monroe, Virginia after which he returned to his wife and daughter in Cumberland County. At the time of his discharge, Amos held the rank of 2nd lieutenant, a final promotion which he received 6/4/1865.

In the years following his return to civilian life, Amos and Mary Ann had four more children, namely: (1) CHARLES M. FETROW, Weldon A. Fetrow b. 12/5/1868, Norene K. Fetrow b. 5/28/1874 and (2) FRANK C. FETROW.

The waning years which belonged to Amos and Mary Ann were spent in the city of Harrisburg, Pa., where Amos held the position of sexton of the First Baptist Church of Harrisburg. He succumbed to cancer of the stomach and liver on 11/9/1907. His widow, Mary Ann departed this life on 4/8/1928 at the age of 84 years, 7 months and 1 day. They are buried at Paxtang Cemetery.

1. CHARLES M. FETROW b. 4/9/1866 married Emma Jane Ellinger who was born 12/27/1869. They resided in Harrisburg and had twelve children, namely: (a) Amos E. Fetrow, (b) Harry E. Fetrow, (c) Charles E. Fetrow, Jessie Mae Fetrow b. 8/27/1893 who never married and died 5/23/1965 (Shoop's), (d) Paul Fetrow, Ruth Fetrow b. 4/11/1897 - d. 9/27/1897, (e) Mary (Fetrow) Goodman, (f) Frank R. Fetrow, (g) Roy M. Fetrow, (h) Edna (Fetrow) Wenrich, Martin L. Fetrow b. 4/28/1907 - d. 3/7/1908, and (i) Kathryn (Fetrow) Fackler. Emma (Ellinger) Fetrow departed this life on 1/3/1933, Preceding Charles who passed away 2/8/1938.

- a. AMOS E. FETROW b. 10/3/1887, first of the children of Charles and Emma Jane married Helen A. Miller who was born 10/22/1893. They resided in Harrisburg and had no children. Amos passed away 5/8/1967 and was interred at Shoop's Cemetery.
- b. HENRY "Harry" E. FETROW b. 3/1/1889 married F. Viola Holstein who was born 4/17/1891, the daughter of Howard O. Holstein of Harrisburg. They had two daughter, namely: Jane E. Holstein b. 5/12/1910 to Viola prior to her marriage who is unmarried and retired from the U. S. Army and Ina (Fetrow) Shriver b. 5/13/1916 who married Harry E. Shriver and resides at Camp Hill. Viola was a jail matron in Dauphin County for 29 years until her retirement; May/1957. Harry E. Fetrow passed away 8/27/1956, preceding Viola who succumbed 2/4/1965. They are buried at East Harrisburg Cemetery.
- c. CHARLES E. FETROW b. 1/20/1891 married Amelia C. Snavely. They had no children. Charles died 12/30/1956.
- d. PAUL FETROW b. 10/5/1895 married Marian McAfee who was born 5/7/1901. They had two daughters, namely: June (Fetrow) Gaiski b. 9/19/1923 who married Paul Gaiski and Pauline (Fetrow) Myers b. 10/10/1935 who married Edward Myers. Paul Fetrow died in 1947.
- e. MARY ANN (Fetrow) GOODMAN b. 6/16/1898 married John Goodman. They had no children. John died 1/11/1960, preceding Mary who succumbed 6/23/1967.
- f. FRANK R. FETROW b. 10/17/1900 married Mary E. Lynch who was born 4/7/1902. Frank was a printer who taught printing at Wm. Penn High School in Harrisburg. He and Mary had two children, namely: Frank R. Fetrow, Jr. b. 12/18/1934 d. 1955 and Mary J. (Fetrow) Roberts b. 2/6/1942 who married John "Jack" Roberts and resides in Port Neches, Texas. Frank R. Fetrow passed away 2/27/1978.
- g. ROY M. FETROW b. 10/3/1903 married Mary M. Matter who was born 10/18/1899. They had two sons, namely: Robert M. Fetrow b. 7/11/1923 - d. 3/11/1944 and Donald R. Fetrow b. 1/3/1927 who married Marilyn Rickrode and resides at Linglestown, Penna. Mary (Matter) Fetrow passed away 11/11/1970. Roy Succumbed 8/29/1975. They are buried at Shoop's Cemetery.
- h. EDNA VIOLA (Fetrow) WENRICH b. 7/6/1905 married James Wenrich who was born 7/13/1907. They had three children, namely: James F. M. Wenrich, Jr. b. 10/25/1925 who married Elizabeth Paulucci, Doris M. (Wenrich) Miscia b. 10/8/1926 who married Henry Miscia and resides in Harrisburg and John R. "Jack" Wenrich b. 7/28/1932 who married Nancy Koons. Edna (Fetrow) Wenrich passed away 3/13/1970, preceding her husband who succumbed 9/22/1971.
- i. KATHRYN A. (Fetrow) FACKLER b. 2/17/1910 married Earl S. Fackler. They reside in Harrisburg and have three children, namely: Earl S. Fackler, Jr. b. 10/18/1932 who married Richenda Hauer, Charles H. Fackler b. 5/30/1935 who married Judith Olsen and

Shirley Ann (Fackler) Kramer b. 8/5/1939 who married Lloyd Kramer.

2. FRANK C. FETROW b. 3/28/1882 married Goldie T. Gardner who was born Apr/1884. They resided in Harrisburg, prior to moving to Carlisle in the late 1940s. Prior to his retirement in 1947, Frank was a conductor for the Reading Railroad. He and Goldie had one son, namely: (a) DALE K. FETROW. Frank C. Fetrow passed away around 1949. Goldie (Gardner) Fetrow succumbed 6/5/1967 at the age of 82-years. They are buried at Paxtang Cemetery.

- a. DALE K. FETROW b. 7/10/1915 was married 10/10/1936 to Genevieve Gough b. 5/30/1916. Prior to their divorce, they had one daughter, namely: (1) Carol (Fetrow) Lombardo. Dale remarried around 1958 to Evelyn V. Stubler of Baltimore. They reside at Boiling Springs, Penna.

- (1). CAROL ANN (Fetrow) LOMBARDO b. 9/11/1939 was married 11/25/1961 to Joseph A. Lombardo who was born 11/15/1937. They reside at Mt. Holly Springs, Penna. and have two children, namely: Michael Anthony Lombardo b. 7/24/1963 and Jodi Ann Lombardo b. 12/19/1967.

- B. DANIEL FETROW b. April/1858 in Cumberland County, last born of the known children of Martin and Elizabeth (Kauffman) Fetrow. He married Ida C. _____ b. July/1859. Daniel was a farmer and resided at Siddonsburg in Monoghan township, York County. They had three children, one of which was deceased prior to 1900. Their two remaining children: (1) Cora (Fetrow) Gallagher and George A. Fetrow b. Sept. /1882 who died before his father. Ida C. Fetrow succumbed 7/15/1920, preceding Daniel who passed away 5/16/1928.

1. CORA M. (Fetrow) GALLAGHER b. April/1878 was married 9/18/1899 at Lisburn in Monoghan township to Samuel Gallagher who was born July/1865, the son of Irish immigrants. Sam and Cora resided in Monoghan township and had one known son prior to 1900, namely: John L. Gallagher b. Aug/1899.

(from
Chap. 1)

John Philip Fetrow

1776-1868

FIVE

JOHN PHILIP FETROW was born October 17, 1776 in Newberry township, first-born of the children of Philip & Catharine (Hummel) Fetrow. J. Philip was married May 20, 1800 to Maria Elizabeth Boyer who was born December 18, 1779, one of the eleven children of George Albright & Elizabeth (Hinckel) Boyer - (see PROLOGUE - Part II).



Hope chest built for Elizabeth Boyer in 1795. Repainted in 1888 by Samuel H. Fetrow. This Fetrow family heirloom is currently in the possession of Edward S. Fetrow of Mechanicsburg, great-great grandson of Philip & Elizabeth (Boyer) Fetrow.

Elizabeth bore to Philip, three sons and five daughters, namely: (I) Samuel B. Fetrow, (II) DAVID P. FETROW, Mary (Fetrow) Markley b. 10/25/1804 who married Martin Markley, a distiller in Fairview township, (III) Nancy Ann (Fetrow) Jobe, Sarah Fetrow b. 11/14/1808 who never married and died in February of 1890 at the poorhouse in Harrisburg, Susanna (Fetrow) Gushart b. 10/5/1811 who married Isaac Gushart, (IV) Elizabeth (Fetrow) Herring and the last born, a son who died at birth on February 18, 1819.

Philip was a yeoman (a term, now obsolete for a small time farmer who worked his own land) and in 1812, he was requested to join the service of his country to participate in the present war being waged with Great Britain. However a substitute, one Joseph McAfee - for financial consideration - marched in his place as Philip already had six children to provide for.

Elizabeth (Boyer) Fetrow passed from her earth life on May 17, 1823 at the age of 43-years, 4 months and 29 days. Her burial place is unknown.

It was on March 31, 1830 at the age of 53 years that Philip remarried to Rhoda Thornburg who was born March 14, 1793 and sixteen years younger than Philip. Rhoda bore to her husband four daughters, namely: (V) Leah (Fetrow) Gross, Lydia A Fetrow b. 12/23/1830, twin sister to Leah who resided at Newberrytown, never married and died September 19, 1919 -(C-13), Rachel Fetrow b. 5/29/1832 - d. 9/27/1842 at the age of 10 years and (VI) Jane (Fetrow) Delling-er.

Philip operated a saw-mill in the Bald Hills of Newberry township, and it was here in 1839 (?) that he built a house of red sandstone. The house still stands today and it is located on the original land grant received by John Philip Fedrow in 1760 where Bennet Run enters the Conewago Creek at the Sheeps Bridge.

It was here that Philip died on June 11, 1868 at the ripe-old age of 91 years, 7 months and 24 days. His widow, Rhoda passed on March 26, 1874 at the age of 81 years, 12 days - (C-13).



Tombstones at Parkville Cemetery in Newberry twp. (L-R) Rhoda Fetrow, Philip Fetrow, Rachel Dellinger, Samuel & Jane Dellinger.

- I. SAMUEL B. FETROW b. 3/1/1801 according to his father's journal, the eldest son of Philip and Elizabeth. He was never married and was noted in his lifetime for his many eccentricities. Wherever Sam went he carried an umbrella which he used as a cane. He often attracted attention by attending public sales wearing an overcoat made of variegated colors of calico. Sam was also known for his many vaguries and odd notions, the likes of which endeared him to his friends and acquaintances.

Of his personal habits, Sam was abstentious, refraining from the pleasures of rich foods and strong drink, preferring the simplicity of a vegetarian diet much of which he probably grew himself. He drank no coffee or teas but preferred as a beverage, a glass of plain hot water. Sam never attended church or any form of religious services but was well-read in the scriptures from which he oft' quoted in his conversations. He knew much of the New Testament by heart and was able to recite completely Jesus' "Sermon on the Mount".

The occupations of Samuel B. Fetrow were many. He read many medical books and became a self-styled doctor of sorts, even occasionally performing minor surgery. With his doctoring he also sold patent medicines and potions which he prepared himself. Sam was also a counsellor-at-law and was known for his shrewdness in interpreting the laws of the land. Among his

other notable professions were those of surveyor and scrivener. He was also known to assist in butcherin' and fence-makin'.

The census of 1850 lists Sam as residing in the household of Jonas Boyer in Newberry township. Jonas was the father of Mary Matilda Boyer who married John Hughes, of which their daughter, Lizzie A. married Edward Fetrow (see Chapter 26).

At the time of his death in 1865, Sam Fetrow left a small estate. A monument to his existence stands in the cemetery adjoining Rohler's Church in Dover. It is a marble pyramid, badly weathered on which can still be seen numerous inscriptions from the Bible, including the Proverbs of Solomon.

- II. DAVID P. FETROW b. 11/10/1802, second son of Philip and Elizabeth was married 2/9/1822 to Barbara Shetter who was born 12/4/1806. Barbara bore to David, eight children, namely: WILLIAM S. FETROW b. 10/8/1832 who married Sarah Z. Gouth (see Chapter 16), Mary Ann Fetrow b. 12/6/1833 who died young, FRANKLIN S. FETROW b. 2/25/1835 who married Susan Sheely (see Chapter 18), Samuel Fetrow b. 11/5/1836 who died young, (A) Henry S. Fetrow, (B) John Rankin Fetrow, (C) Sarah Jane (Fetrow) Fetrow and (D) Miller Fetrow.

David P. Fetrow was a farmer, residing near York Haven in Newberry township. His wife, Barbara departed this life on 3/3/1875 and subsequently buried at Parkville Cemetery. Following her death, David went to Alrado, Kansas to live with one of his sons. He died there 3/13/1891 at the age of 88 years, 4 months and 3 days and is buried in that town.

- A. HENRY S. FETROW b. 9/23/1838 served in the Civil War but no records were available from the General Services Administration in Washington, D. C. on his service. He is listed from one source (Prowell's History of York County) as having been killed at the battle of Antietam which was fought in 1862. Another source says he was killed 6/12/1864.
- B. JOHN RANKIN FETROW b. 12/6/1839 in York County, Newberry township, enlisted 8/4/1862 at Harrisburg as a private in Company "K" 130th Regiment P. V. I. and served until 5/24/1863 during the Civil War. In 1873, John R. Fetrow with his brothers William S. and Miller, moved to Kansas, residing in Butler County. It was here that on 12/30/1875 John married at the age of 36 years to 15 year old Ida Amanda Martinsen, an immigrant from Klevas, Sweden who was born 11/26/1860. Ida bore to John, three children, namely: Mabel Anna Fetrow b. 10/4/1884, Frank Elmo Fetrow b. 11/15/1886 and Harry Morten Fetrow b. 9/12/1888.

John R. Fetrow owned and operated a sorghum mill in Leon, Kansas. He succumbed 8/30/1908 in Wichata, Kansas and was buried at Leon. After his death, Ida remarried 9/3/1911 to Eli W. Wilhite, remaining married to him until his death 3/19/1928. That same year, Ida married to M. R. Diver on December 20th. He succumbed less than two months later of pneumonia on 2/16/1929. Ida passed away around 1940.

- C. SARAH JANE (Fetrow) FETROW b. 3/8/1842 was first married to a Mr. Strominger. She later married George N. Fetrow, the son of Daniel & Sarah (Nighclough-?) Fetrow. They were residing in Fairview township in the census of 1880, later moving to Kansas and finally to California. George and Sarah Jane had two daughters, namely: Emma (or Etta) S. Fetrow b. 1873 who moved to California and Alice S. (Fetrow) Kistler b. 1875 who married Frank Kistler and died in 1940. Sarah J. Fetrow died in California in October of 1926.

- D. MILLER FETROW b. 7/15/1843 in Newberry township, York County, last-born of David P. & Barbara Fetrow was married in Kansas and had two daughters, the names of all being unknown. One daughter married J. T. Baldwin and resided in El Dorado, Kansas. The other daughter married Carson Pierce and resided in Montana. Miller Fetrow died 6/9/1918 in Winfield, Kansas.
- III. NANCY ANN (Fetrow) JOBE b. 4/24/1807 according to her father's journal. A discrepancy exists as her tombstone lists her birth as 4/7/1807. Ann married Jacob W. Jobe who was born 12/14/1799. They resided in Adams County, Pennsylvania. One known daughter was born to this union, namely: Marian Elizabeth Jobe b. 11/13/1834. Jacob Jobe died 6/13/1875. Ann succumbed to consumption at the age of 80-years on 10/24/1887. They are buried at Upper Bermudian Cemetery in Huntington township - Adams County.
- IV. ELIZABETH (Fetrow) HERRING b. 10/9/1814, last-born of the surviving children of Philip and Elizabeth was first married to James Webb. It is unknown as to whether this was the same James Webb who owned and operated a ferry near the area of Harrisburg on the Susquehanna River. After the death of Webb, Elizabeth remarried to Daniel Oxman. Her father's journal indicates that she was married a third time to a man named Herring as that was her legal surname at the time of her death in 1889.
- V. LEAH (Fetrow) GROSS b. 12/23/1830 in Fairview township, one of twin daughters born to Philip and his second wife, Rhoda. Leah was married 4/17/1853 at Christ Lutheran Church by the Rev. Augustus H. Lochman. Her husband, George Gross was born 12/22/1827, the son of David & Catharine Gross. George enlisted in Company "C" 200th Regiment - P. V. I. at Harrisburg on 8/24/1864 and served a tour of duty until his honorable discharge at Alexandria, Virginia in May/1865.
One known son, namely: Aaron A. Gross was born to this union on 4/7/1870. Any other children are unknown. George Gross succumbed to typhoid fever on 7/1/1874 at the age of 46-years. - (C-15).
Leah was residing in Newberrytown prior to the turn of the last century, sometime after which she moved to Dillsburg. Leah departed this life on 3/26/1918. Burial place unknown.
- VI. JANE (Fetrow) DELLINGER b. 3/7/1835, last-born of Philip and Rhoda was married in November/1852 to Samuel Dellinger who was born 10/2/1832. Sam and Jane resided at the Bald Hills homestead where Jane took on the job of family historian in later years. Sam and Jane had two daughters, namely: Rachel Matilda Dellinger b. 12/22/1857 - d. 5/31/1864 and (A) Emma E. (Dellinger) Worley. Jane (Fetrow) Dellinger passed away at the old homestead on 5/11/1911 at the age of 76 years. Samuel Dellinger succumbed 12/11/1913 at the age of 81 years - (C-13).
- A. Emma E. (Dellinger) Worley b. 7/9/1867 in Newberry township was married 12/11/1890 to Emmet Worley who was born 9/4/1869, the son of George and Eliza Worley. Emmet & Emma had four children, namely (1) Bessie (Worley) Himes, Oscar Worley b. 5/17/1901 (deceased), Florence "Flossie" J. (Worley) Fetrow b. 12/31/1903 who married Harvey H. Fetrow (see Chapter 16 - Part I D) and (B) Anna M. (Worley) Beard. Emma Worley passed away 1/7/1937, preceding Emmet who succumbed 3/25/1945 - (C-12).

1. Bessie J. (Worley) Himes b. 3/11/1895 in Newberry township was married 2/5/1915 to Harry Joseph Himes. They had three children, namely: Russell E. Himes b. 8/10/1913, Preston Henry Himes b. 5/15/1916 who married Ruth C. Krout and resides at the old home-
stead of Philip Fetrow in the Bald Hills, and Delma E. Himes who was born 5/3/1919.

On September 13, 1925, while boating on the Susquehanna River, near their home at Cly, Penna. , the Himes family was caught on the river as a thunderstorm came up suddenly. A bolt of lightning struck the boat, resulting in the deaths of Bessie, Russell and Delma. Preston who was nine years old at the time survived as did his father. Harry J. Himes passed away less than two years later on 8/19/1927 at the age of 40-years.

2. Anna Marie (Worley) Beard b. 4/6/1905 in Newberry township was married March/1923 in Lewisberry to Charles Wayne Beard. Charles was born 12/8/1902 in Newberry township, the son of Wesley A. & Annie (Schubauer) Beard. They had five children, namely: Irene Emma (Beard) Myers b. 9/27/1924 who is divorced from Lester Myers, Vincent Harrison Beard b. 11/20/1925 who married Esther Updegraph, Junior Emmet Beard b. 11/20/1926 who married Grace Warrick, David Phillip Beard b. 11/25/1927 who married Elma Walters and Grace Arlene (Beard) Fink b. 7/5/1931 who married Barnard Fink. Charles W. Beard retired around 1963 from the P. P. R. where he was employed for 41-years. He succumbed 6/13/1973 - (C-12).

(from
Chap. 3)

John Fettrow

1782

SIX

JOHN FETTROW was born November 1, 1782, third-born of the children of Joseph & Catharine (Fischer) Fetrow of Newberry township. John married Nancy Ann Yinger who was born February 2, 1784. After his marriage to Nancy Ann, John took up farming in Fairview township. Only one child was born to this union, namely: (I) JOHN FETTROW, JR. John Fettrow, Sr. passed away June 6, 1860 at the age of 77 years, followed by his widow, Nancy some fifteen years later on September 27, 1875 at the age of 91 years - (C-03).

- I. JOHN FETTROW, JR. b. 3/26/1808 in Newberry township, a section of which later became Fairview township. John married Lydia Brubaker who was born 3/24/1815, the daughter of Conrad & Elizabeth (Zeigler) Brubaker. John followed his father's footsteps in farming, eventually owning about 700 acres of land in York County.

Lydia bore to John, eight children, namely: (A) Samuel Fetrow, (B) Nancy (Fetrow) Eicholtz, (C) JACOB FETTROW, (D) Amburg Fettrow, (E) Elizabeth (Fetrow) Miller, (F) JOHN FETTROW, III, (G) Henry C. Fetrow and William Fettrow b. 2/26/1854 - d. 12/10/1869. John Fetrow, Jr. succumbed 7/25/1888 at the age of 80 years, preceding Lydia who passed from her earth life the following year on January 20th at the age of 73 years - (C-03).

- A. SAMUEL FETROW b. 3/5/1832 married Caroline Wentz who was born 5/4/1832 in York County, the daughter of George & Catherine (Gross) Wentz. Samuel engaged in farming and milling in Yocumtown until his retirement in 1890. Caroline bore to Samuel, four children, namely: Annie Lydia (Fetrow) Kilmore b. 3/14/1856 - d. 9/14/1885 who married Jacob Kilmore, Nancy (Fetrow) Hoffstodt b. 11/28/1857 - d. 5/27/1885 who married Wilford Hoffstodt, Abraham L. Fetrow b. 2/29/1860 - d. 2/5/1873 and (1) John W. Fetrow. Caroline (Wentz) Fetrow succumbed to neuralgia on 3/1/1900 at the age of 67 years, preceding Sam who passed away 2/4/1912 at the age of 79-years - (C-03).
1. JOHN WENTZ FETROW b. 1864, last-born of Samuel and Caroline was married 12/22/1887 to Mary M. "Maggie" Good who was born 11/2/1869, the daughter of David H. & Carrie (King) Good. They lived and farmed in York Haven and had no children. John W. Fetrow departed this life in 1916, preceding Maggie who succumbed 5/23/1943 - (C-12).
- B. NANCY (Fetrow) EICHOLTZ b. ca. 1833 married Mathias Eicholtz. Two children of Mathias and Nancy are buried at Fetrow's Cemetery, namely: William b. 5/23/1855 - d. 10/5/1862 and Lydia b. 1/17/1859 - d. 10/4/1862. Mathias and Nancy moved to Kansas and nothing more is known of them.
- C. JACOB FETROW b. 11/14/1835, resided in Fairview township for two years following his marriage to Evaline Eppley. Evaline was born 1/8/1845 in Newberry township, the daughter of William (b. 8/25/1810 - d. 5/21/1882) & Sidney (Hays) Eppley (b. 8/10/1813 - d. 9/13/1890) - (C-12). Jacob and Evaline were married 1/31/1869 at Yocumtown and settled on one of Jacob's father's farms in Newberry township. They had three children, namely: Lucetta E. Fetrow b. 8/6/1870 - d. 12/24/1888 (1) GRANT W. FETROW and Robert J. Fetrow b. 12/25/1878 - d. 7/14/1952 who was a farmer and never married. Jacob Fetrow passed away 11/1/1921, preceding Evaline who succumbed 5/11/1930 - (C-03).
1. GRANT WILLIAM "Willie Grant" FETROW b. 7/6/1872 in Newberry township was married 11/12/1892 at Lisburn to Samertha J. "Mercy" Shettel. Mercy was born 11/7/1876 in Cumberland County, the daughter of John & Salome (Weaver) Shettel. They had four children, namely: (a) Lucetta (Fetrow) Beshore, an infant son who died 9/16/1895, the day after birth, Viola Salome Fetrow b. 7/13/1898 - d. 8/7/1900 and (b) Jacob John Fetrow. Willie Grant Fetrow passed away 10/29/1952, preceding Mercy who succumbed 10/21/1963 - (C-12).
- a. LUCETTA EPPLEY (Fetrow) BESHORE b. 1/11/1894 in Newberry township was married 10/5/1911 to Walter Beshore who was born March/1892, the son of Daniel & Ida (Yinger) Beshore. Walter was a brother to Elmer E. Beshore who married Florence F. Snyder, the daughter of John R. & Clara (Fetrow) Snyder. (see Chapter 18 - Part V B). Lucetta and Walter had one daughter, namely: (1). Lucretia (Beshore) Killinger.
- (1). Lucretia Ella (Beshore) Killinger b. 2/16/1912 married Robert A. Killinger b. 11/28/1905 in Fairview twp., the son of John Hummel & Harriet Ellen (Houck) Killinger. They reside at Etters and have no children.

b. JACOB JOHN "John J." FETROW b. 11/20/1900 was married 5/29/1926 at Harrisburg to Florence A. Yinger who was born 4/1/1906 in Fairview township, the daughter of William & Bessie (Willis) Yinger. They had one daughter, namely: (1) Arlene (Fetrow) Reeser. John J. Fetrow died 11/13/1975.

(1). ARLENE WINIFRED (Fetrow) REESER b. 11/6/1926 was married 6/22/1951 in York to Boyd Ellis Reeser who was born 8/29/1927 in Newberry township, the son of William H. & Minerva (Kunkle) Reeser. They reside in New Cumberland and have two daughters, namely: Meldy Ann b. 2/21/1956 and Susan Lynn b. 12/30/1961.

D. AMBURG FETTROW b. 11/14/1837 fourth-born of John and Lydia was married 9/9/1860 to Charlotte Hoffstadt who was born 10/19/1835, the daughter of William Hoffstadt. Amburg and Charlotte resided at Yocumtown and had four children, namely: (1) Ella (Fettrow) Shelly, Christian "Anna" Fettrow b. ca. 1865 who resided with her uncle Jacob after the death of her parents, William S. Fettrow b. 1/6/1867 - d. 2/15/1867 and John A. Fettrow b. 2/1/1868 - d. 3/25/1884 at the home of his grandparents with whom he resided after the death of his parents. Charlotte Fettrow passed away 4/27/1874 - (C-22), preceding Amburg who succumbed 6/6/1877 - (C-03).

1. ELLA (Fettrow) SHELLY b. 1861 married Charles M. Shelly who was born in 1865, the son of Jeremiah & Susan (Myers) Shelly. Any children to this marriage are unknown. Charles died in 1910. Ella passed away in 1926 - (C-22).

E. ELIZABETH (Fetrow) MILLER b. ca. 1841 was married 9/9/1860 to Ephraim Rinehart Miller who was born in 1835 in Strinestown, the son of Christian Miller. Elizabeth was married the same day as her brother, Amburg.

Ephraim R. Miller served during the Civil War and was by occupation was a farmer at Smoketown, Penna. He and Elizabeth had six children, namely: Elbecena "Ella" F. (Miller) Mickey b. 1860 - d. 1928 (C-03) who married Milton Mickey, (1) Harry F. Miller, (2) Lydia (Miller) Fisher, Sarah "Sadie" F. (Miller) Shuller who married John Shuller, Howard F. Miller who married Mary Writer and Elizabeth Miller b. 3/28/1871 - d. 10/8/1872. Ephraim R. Miller passed away 2/28/1904 - (C-03). The death of Elizabeth (Fetrow) Miller is unknown.

1. Harry Fetrow Miller b. 1864 married Vera C. Prowell who was born 3/2/1870, the daughter of David & Mary (Conley) Prowell. Harry and Vera had three children, namely: Mabel P. (Miller) Glessner, Mary P. (Miller) Sipe b. 1889 - d. 1948 who married Carl A. Sipe and Elizabeth P. (Miller) Wilt, twin sister to Mary who married Leroy Wilt and died in 1971.

Vera C. (Prowell) Miller died 10/12/1892 after which Harry married her sister Sarah Ellen "Sadie" Prowell who was born in 1871. Harry and Sadie had five children, namely: H. Wilbur Miller b. 1895 - d. 1912, Clyde Albright Miller b. 1900 - d. 1974 who married Pauline Stoner, Carl Melvin Miller b. 1906 - d. 1974 who married Esther Kauffman, Esther N. Miller b. 1909 - d. 1912 and William Arthur Miller who married Almena Wilt. Harry F. Miller died in 1923. Sadie died in 1943 - (C-03).

2. Lydia Fetrow (Miller) Fisher b. 1867 married Charles Spangler Fisher who was born 2/28/1866, the son of Martin & Leah (Spangler) Fisher. They resided at Goldsboro and had two children, namely: Elizabeth "Lizzie" (Fisher) Updegraph b. 1890 - d. 1961 who married Robt. L. Updegraph, had nine children and was divorced and Raymond Miller Fisher b. 1894 - d. 1966 who was divorced from Anna Thompson.



(L- R seated) John Fetrow III, Sallie (Prowell) Fetrow, (L-R standing) W. Grant Fetrow and Celia G. Fetrow

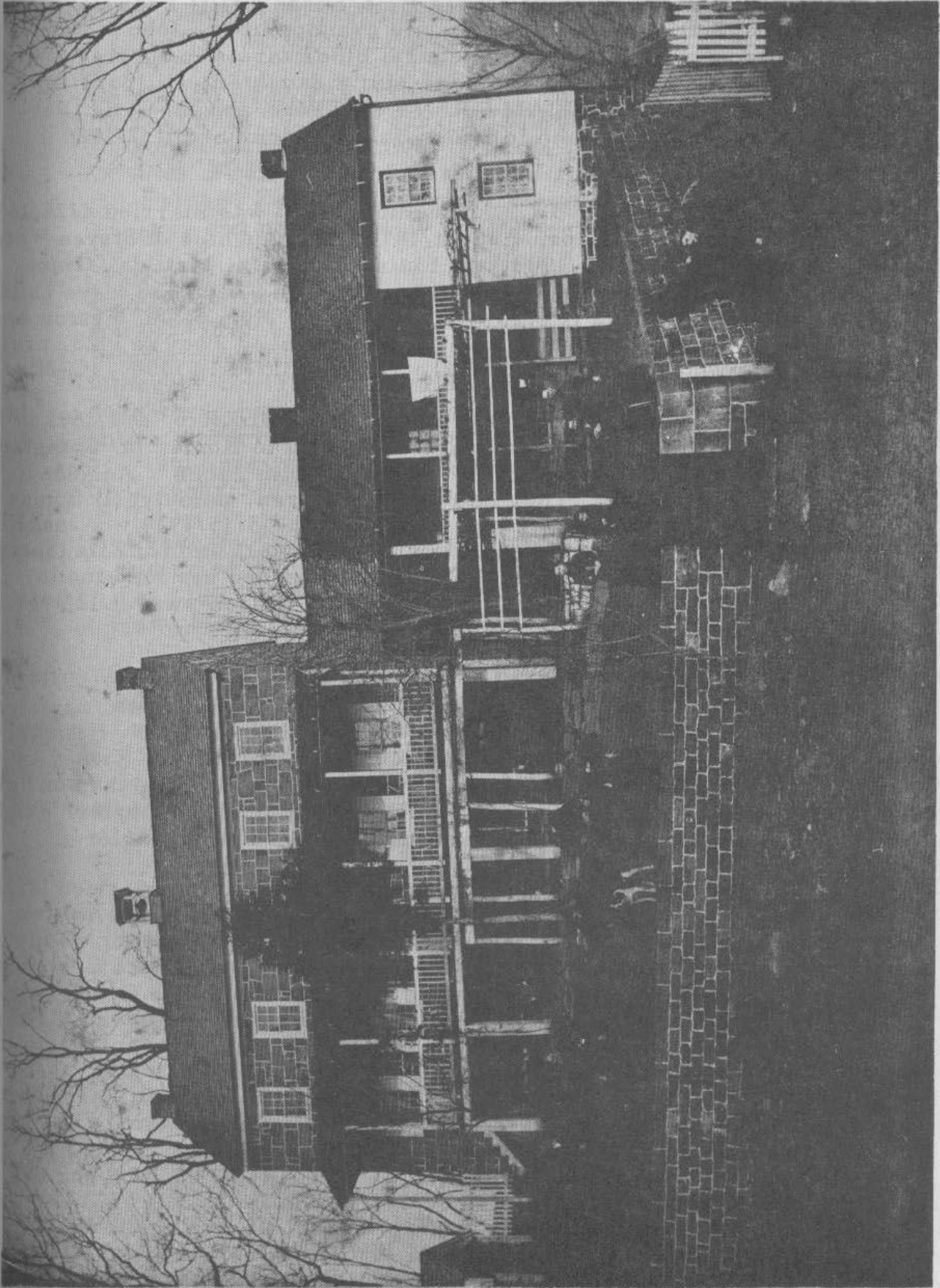

Fetrow homestead built by John Fetrow, Sr. and handed down over the generations to his descendants. The addition to the right has been removed. Family of John Fetrow, III to the right.

F. JOHN FETROW III b. 7/28/1843, fifth born of John and Lydia was married on Christmas day of 1866 to Sarah Ann "Sallie" Prowell who was born 8/19/1846, the daughter of James B. & Susan (Wilt) Prowell. John farmed the original acreage owned by his grandparents, John & Nancy (Yinger) Fettrow. He also owned several other farms in Newberry twp. John and Sallie had three children, namely: a daughter, stillborn on 2/13/1868 - (C-01), (1) WILLIAM GRANT FETROW and (2) Celia (Fetrow) Fisher. Death took John in 1917. Sallie succumbed 11/7/1925 - (C-22).

1. WILLIAM GRANT FETROW b. November/1870 was married 4/26/1894 to Alda Wood who was born August/1876, the daughter of Steven Wood (b. 1/25/1827 - d. 9/24/1908) and his second wife, Matilda. Grant farmed the same acreage as his father. He and Alda had three children, namely: (a) Sallie (Fetrow) Spangler, (b) John S. M. Fetrow and (c) Mary (Fetrow) Zeigler. Grant Fetrow passed away in 1923, preceding Alda who succumbed thirty-one years later in 1954 - (C-21).

a. SARAH "Sallie" MATILDA (Fetrow) SPANGLER b. 4/1/1895 in Newberry township was married 3/27/1915 to Roman M. Spangler. Roman was born 3/5/1892, the son of Martin Jacob & Amanda (Weaver) Spangler. They had three children, namely: (1) Roman Spangler, Jr., Sheilavay (Spangler) Doll b. 5/15/1924 who married John H. Doll and resides in York - (no issue), and (2) Zita (Spangler) Morris. Sallie Matilda Spangler preceded her husband in death on 11/26/1951. Roman M. Spangler passed away 9/12/1966. They are interred at the Red Lion Mauseoleum.

(1). Roman M. Spangler, Jr. b. 1/31/1916 was married 4/20/1939 to Lea Alice Whiteleather. They had five daughters, namely: Nena Jo (Spangler) Hewette who married James B. Hewette, Sheri Lorraine (Spangler) Mutchler who married Rodney Mutchler, Rolea Salliemay who died in an auto mishap on her way back to college in 1968, Psyche Martina (Spangler) Wright who married Philip Wright and Sabrina Lisa Spangler.

(2) Zita Arlene (Spangler) Morris b. 5/29/1927 was married 12/24/1948 to Jay B. Cortright of California. Jay and Zita had two sons, namely: Brant Cortright b. 10/4/1949, a doctor who is unmarried and residing in Venice, California and Rick Cortright b. 10/8/1952 who was married 8/3/1974 to Dianne Overn and resides in Novato, California. Zita and Jay were divorced after which she remarried to Sam Morris. They reside in Puerto Rico.

b. JOHN STEVEN McKINLEY FETROW b. 10/22/1896 in Fairview township was married 3/25/1922 to Eva Irene Anderson. Eva was born 10/18/1892, the daughter of Robert Gardner (1874-1941) & Vernie M. (Fencle) Anderson (1873-1939) - (C-01). John and Eva had four children, namely: John Steven McKinley Fetrow, Jr. b. 5/9/1923, Alverna Mae (Fetrow) Reigel b. 5/11/1927 who married Robert Reigel, (1) WILLIAM VANCE FETROW, and (2) Beverly (Fetrow) Slough. John S. M. Fetrow, Sr. passed away 1/22/1973, followed by his widow Eva in May/1975 - (C-21).

(1) WILLIAM VANCE FETROW b. 12/13/1937 married Ada Romaine Haring who was born 5/13/1940 at Lewisberry. Last known to reside at Llewellyn, Pa., they have one son, namely: William Todd Fetrow b. 12/30/1962 at Harrisburg.

- (2). BEVERLY ANN (Fetrow) SLOUGH b. 12/13/1937, twin sister to William V. was married 6/15/1963 to Ronald Eugene Slough who was born 3/23/1937. They reside at Mechanicsburg and have two daughters, namely: Rhonda Jeanine b. 4/10/1963 and Donna Machele b. 12/21/1964.
- c. MARY ELIZABETH (Fetrow) ZEIGLER b. 3/13/1901 was married 6/28/1924 to Frank W. Zeigler b. 10/5/1899 in Goldsboro, the son of Aaron & Elcinda (Willis) Zeigler. Prior to his death 8/12/1968, Frank was a funeral director in Manchester, Penna. Mary (Fetrow) Zeigler, a former school teacher succumbed 11/15/1969. They had no children - (C-12).
2. CECELIA "Celia" GERTRUDE (Fetrow) FISHER b. 11/4/1874 was married 10/3/1896 to William Baker Fisher who was born 6/28/1874, the son of William K. & Catharine (Baker) Fisher of Fairview township. After his marriage to Celia, William B. Fisher acquired one of his father-in-law's farms in Fairview township. The Fishers had three daughters, namely: (a) Grace (Fisher) Potts, (b) Ruth (Fisher) Beinhower and (c) Helen (Fisher) Killinger. Celia G. Fisher passed away 5/7/1961, preceding Wm. B. Fisher who joined her the following year on October 3rd. - (C-22).
- a. Grace Viola (Fisher) Potts b. 6/6/1898 in Fairview township was married 8/2/1922 in New Cumberland to George Wm. Potts who was born 8/28/1900 in Kingsport, Tennessee, the son of Marlin J. and Maud (Childress) Potts. George and Grace had five children, namely: Theda Genevieve (Potts) Gleixner b. 8/22/1923 who married Levi Edwin Gleixner, Betty (Potts) Lentz b. 4/24/1926 who married Robert Henry Lentz, George W. Potts, Jr. b. 3/12/1929 who married Fay Ellen Grissinger, Robert Eugene "Bobbie" Potts b. 7/30/1931 who married Doris Arlene DeWitt and Judith Ann (Potts) Wert b. 6/6/1943 who married Paul B. Wert. Grace (Fisher) Potts passed away 3/16/1977 - (C-22).
- b. Ruth Sarah (Fisher) Beinhower b. 8/7/1900 at Etters was married 3/27/1926 to Harry K. Beinhower who was born 7/25/1901. They had one son, namely: Gerald E. Beinhower b. 4/14/1928 who married Nancie M. Falgoust. Harry Beinhower passed away 11/25/1958. Ruth resides on Beinhower Drive at Etters - (C-22).
- c. Helen Catherine (Fisher) Killinger b. 6/25/1902 in Fairview township was married 11/3/1923 at Gettysburg to John Frederick Killinger who was born 7/29/1901 in Fairview township, the son of John Hummel & Harriet Ellen (Houck) Killinger. They had two children, namely: Jean Marie and John which died in infancy. They reside at R. D. # 1 Etters - (C-22).
- G. HENRY C. FETROW b. 10/21/1845, seventh born of John and Lydia married Sarah Ann Prowell who was born 9/14/1845. Henry and Sarah had five children, of which one is unknown, the others being: Ida Fetrow b. 1867, Henry Fetrow b. 5/8/1871 - d. 6/9/1872, Harriet Fetrow b. 1875 and (1) AUGUSTUS FETROW. Sarah (Prowell) Fetrow succumbed to cancer on 5/6/1902, preceding Henry who died 6/24/1918 - (C-03).

1. AUGUSTUS P. FETROW b. 1876, a miller by occupation was married 1/17/1895 at Goldsboro to Rosella "Rose" Shuler who was born ca. 1877. They had five children, the last two of which were born after 1906, namely: Ralph Fetrow b. 4/17/1894, Edith Fetrow, Helen Fetrow b. 9/14/1896, Nellie Fetrow and Esther F. Fetrow. Augustus and Rose resided at Goldsboro at the turn of the last century, subsequently moving to Baltimore, Maryland where Augustus worked for the city street car lines.

(from Chap. 1)

Mathias Fetrow

1787

Seven

MATHIAS FETROW was born October 20, 1787 in Newberry township, sixth-born of the children of Philip & Catharine (Hummel) Fetrow. Mathias was married in September of 1811 to Catharine Sipe (or Seip) who was born December 20, 1784, the daughter of Emanuel & Dorothea Sipe. Prior to her death around 1820, Catharine bore to Mathias seven children, namely: ABRAHAM FETROW b. Feb/1811 who married Susanna Billet (see Chapter 9), Elizabeth (Fetrow) Conaway b. 8/6/1812 who was married 4/8/1838 to William Conaway and resided in York township, Lydia (Fetrow) Miller b. 8/9/1814 who was married 12/19/1841 to Henry Miller and resided in the Borough of York, (I) PHILIP FETROW, Catharine (Fetrow) Billet b. 10/14/1817 - d. 5/12/1859 - (C-15) who was married 7/29/1841 to Eli Billet, Martha Magdalena (Fetrow) Walker b. 7/10/1818 who married John Walker and resided in Conewago township and (II) JOSHUA FETROW.

Following the death of Catharine, Mathias remarried to Margaret . To Mathias, who resided in Conewago township, Margaret bore five children, namely: Leah (Fetrow) Carr b. 4/5/1824 who became the wife of Darby Carr and resided in Conewago township, (III) LEVI FETTROW, Levinia (or Lovina) Fetrow b. ca. 1833 who was married and resided in Harrisburg, Mary (Fetrow) Werner b. ca. 1836 who married Thomas Werner and Sarah Ann (Fetrow) Koch b. 8/25/1840, last-born of the children of Mathias who was married 5/4/1858 to George W. Koch of Conewago township. Mathias Fetrow passed away in May/1862. His burial place is unknown.

1. PHILIP FETROW b. 11/10/1815, fourth-born of Mathias and Catharine, resided in Conewago township where he was a farmer by occupation. He was first married to Rebecca (Becker-?) who bore him a daughter, namely: Eliza Fetrow on 7/22/1840. Apparently Rebecca died, as Philip remarried to Margaret Schuler who was born 4/17/1813 according to the register at

at Quickel's Church. At her burial, following her death 10/7/1875 at Quickels, her birth is listed as 4/17/1812 taken from the personal record of the Reverend C. J. Deininger who officiated at her burial.

Margaret bore to Philip, two sons and two daughters, namely:

(A) John Fetrow, Jane Fetrow b. ca. 1848 who was residing with Catharine Smith of Dover in 1870, Margaret Fetrow b. ca. 1849 and (B) George S. Fetrow. The death and burial of Philip are unknown.

A. JOHN FETROW b. 4/27/1845 in Conewago township, was a laborer in the area of Strinestown when he enlisted at Harrisburg on 2/8/1864 in Company "B" 10th Regiment P. V. I. While in the service of his country, during the Civil War, John was wounded 5/6/1864 at the battle of Wilderness, Virginia, afterwhich he had a stay in the hospital. John Fetrow deserted from the army on 7/30/1864 and was apprehended on 11/4/1864. He was tried, found guilty of desertion and sentenced to be returned, under guard to his regiment which was then located in the vicinity of Alexandria, Virginia. He was ordered to make up all lost time with all loss of pay and allowances.

John Fetrow served the rest of his enlistment, without any further attempts at desertion. He was honorably discharged 5/15/1867 at Fort Snelling, Minnesota afterwhich he returned to the area of Strinestown, Penna. On May 16, 1869, John was united in holy matrimony by Henry Bear, Justice of the Peace to Margaret Anderson. Details on Margaret Anderson are lacking as she died 3/16/1870, probably in childbirth. She died ten months to the day after her marriage. After the death of his wife, John went to work as a laborer for Peter and Elizabeth Gross of Strinestown. In 1915, he was residing in Fairview township and was working for the state of Pennsylvania as a road boss. John never remarried and died in poverty at Lisburn, Pennsylvania on 7/28/1932 - (C-02).

B. GEORGE S. FETROW b. Nov/1853 in Conewago township was married ca. 1885 to Alice who was born in Jan/1862. The census of 1900 states that George and Alice had seven children, of which five were living. Four of the five were residing with them in Fairview township where George S. Fetrow was a laborer, namely: Nora Fetrow b. May/1887, John Fetrow b. May/1888, (1) CHARLES A. FETROW, and Roy Fetrow b. April/1892. The deaths and burial of George and Alice are unknown.

1. CHARLES A. FETROW b. May/1891 in Fairview township married Effie B. Rudy, the widow of Frank Rudy who died in 1920. Effie was born in 1889. Charles was a trackman for the P. P. & R. and was a veteran of World War I. He and Effie resided at New Cumberland, R. D. #1. They had one son, namely: (a) BRUCE FETROW. Effie passed away in 1965 at Pleasant Acres at the age of 76 years.-(C-09). Charles A. Fetrow succumbed 4/18/1968 also at the age of 76 years and was interred at Fairview Bethel Cemetery.

a. BRUCE FETROW (birth unknown) married Pauline Sprenkle. Prior to their divorce, they had three sons, namely: (1) BRUCE A. FETROW, (2) ROBERT W. FETROW and Barry Fetrow (birth unknown) who is divorced from Judy Hostetter and resides in Indiana.

(1). BRUCE ALLEN FETROW b. 5/11/1946 married Beth A. Stump who was born 6/17/1952. They reside in York and have two children, namely: Brittany Elece Fetrow b. 3/3/1977 and Bryan Ashley Fetrow b. 12/14/1978.

- (2). ROBERT WAYNE FETROW b. 11/7/1949 was married 9/13/1969 to Phyllis Evangeline Wise who was born 9/1/1948. Bob and Phyllis reside in Red Lion, Penna. and have one son, namely: Robert W. Fetrow, Jr. who was born 2/22/1970.

II. JOSHUA FETROW b. 6/6/1819 according to the age listed on his tombstone. This date conflicts with the actual recorded birthdate of his sister Magdalena which was recorded as 7/10/1819 to which I changed to 7/10/1818. Joshua may have actually been born in 1818. All listings for the children of Mathias, list Magdalena before Joshua, indicating that she was older than he.

Joshua was married 7/4/1845 to Cassandra "Cassy" Keener who was born 9/17/1819. They resided in Manchester township, where Joshua was a laborer. Cassy bore to Joshua three children, namely: George Fetrow b. 12/19/1845 who moved to Philadelphia, married and had a son (name unknown), (A) Mary Jane (Fetrow) Hoffman and ADAM FETROW b. 2/10/1851 who married Isabella Day (see Chapter 25).

Cassy (Keener) Fetrow passed away 3/30/1897 at the age of 77 years, preceding Joshua who succumbed 10/4/1903 at the home of his son, Adam. On Cassy's tombstone, her name is listed as Catherine - (C-15).

A. MARY JANE (Fetrow) HOFFMAN b. 12/19/1845, the twin sister to George, was baptised with her brother at Quickel's Church on 4/25/1846. Prior to her marriage, Mary Jane bore a daughter out of wedlock, namely: (1) Ellen (Fetrow-Sipe) Frantz. Mary Jane married John Hoffman. They resided on the east bank of the Susquehanna River at Falmouth, Pennsylvania, and had one son, namely: Adam Hoffman. The death of Mary Jane is unknown.

1. ELLEN (Fetrow-Sipe) FRANTZ b. 6/15/1869, the illegitimate daughter of Mary Jane Fetrow married Augustus Frantz and bore to him five children, namely: Harvey Lester Frantz who married Bessie Nace, Ray Augustus Frantz who married Esther Gerhart, Earl Wilbur Frantz b. 1898 who was married 1/1/1924 to Mary Elizabeth Baldwin, Ira Stuart Frantz who first married Helen Straley from whom he was divorced and remarried to Hazel Kratz and Carrie R. (Frantz) Good who was married at Mt. Wolf on 6/5/1926 to Franklin D. Good. Ellen Frantz succumbed in Feb/1963 at the age of 95 years.

III. LEVI FETTROW b. 8/10/1828 according to the Register of Christ Lutheran Church where he was christened on November 20th of that year. The age listed on his tombstone would make his birth 6/15/1829. Levi married Mary Ann Shat who was born 12/16/1833. Mary Ann bore to Levi, five children, namely: William Henry Fetrow b. 8/8/1854 - d. 10/2/1862 - (C-15), Levi Fettrow, Jr. b. 7/16/1856 - d. 10/16/1862 - (C-15), (A) GEORGE W. FETROW, James Fettrow b. 1/31/1860 - d. 10/13/1862 - (C-15) and Leah Fettrow b. 2/24/1862 - d. 10/13/1865 - (C-13). Levi Fettrow, Sr. succumbed two days after his daughter, Leah on 10/15/1865 and is buried with her. After the death of Levi, Mary Ann remarried to William A. Krone. She passed away 3/6/1904 and is buried with Levi - (C-13).

A. GEORGE WASHINGTON FETROW b. 2/8/1858, the only surviving child of Levi and Mary Ann married Susan Jane Barnhart who was born 2/29/1864 at Dover. Susan Jane bore to George, six children, namely: (1) Lottie (Fetrow) Stover, (2) Alverta (Fetrow) Sourbier, (3) Elsie (Fetrow) Hoffman, Blanche Louisa Fetrow b. 6/29/1894 - d. 3/22/1895, (4) MILLARD F. FETROW and Levi Nelson Fetrow b. 7/29/1899 -

d. 2/1/1900. George W. Fetrow was a farmer in Dover township. He succumbed 3/6/1917 at the age of 59-years. His widow, Susan survived him by other thirty years, dying 10/17/1947. They are buried at Salem Union (Liebenknecht's) Cemetery at Dover. The infants, Blanche and Levi are buried at St. John's Cemetery in Warrington township.

1. LOTTIE MAY (Fetrow) STOVER b. 9/12/1887 at Dover was married in York on 10/6/1906 to Claude Stover who was born 5/13/1882, the son of Michael Stover of York. Claude and Lottie had one son, namely: Carl Eugene Stover who married Lottie Lauer and is deceased. Lottie (Fetrow) Stover passed away 1/5/1967 and is buried at Salem Union with Claude and Carl.
2. MARY ALVERTA (Fetrow) SOURBIER b. 8/15/1890 at Dover was married in York on 12/20/1913 to John H. Nicholas. They were divorced 5/12/1916. Alverta remarried 8/16/1919 in York to Horace Sourbier who was born 8/15/1890 (?), the son of Daniel & Lydia Sourbier. They had no children. Horace passed away 4/3/1963. Alverta succumbed 7/31/1979 at the age of 88 years - (C-08).
3. LEAH ELSIE (Fetrow) HOFFMAN b. 11/8/1892 was first married to James L. Wilt b. 10/23/1888, the son of Henry B. & Mary (Livingston) Wilt of Dover. Elsie remarried to Samuel Hoffman. They had no children and are deceased - (C-08).
4. MILLARD FILLMORE FETROW b. 2/9/1897 at Dover was married in 1917 at York to Mary Virginia Chaney. Mary was born 10/30/1899, the daughter of William & Fannie (Stump) Chaney. Millard and Mary had seven children, namely: George Washington Fetrow b. 12/3/1917 d. Dec/1950 (buried St. John's - Warrington twp.), Millard J. & Mildred, twins who were born and died in 1919, (a) Richard V. Fetrow, (b) Alverta (Fetrow) Billet, (c) Blanche (Fetrow) Hildebrand, and (d) Jesse Nelson Fetrow. Millard F. Fetrow passed away 11/25/1971, a retired farmer and veteran of the Mexican Border Service. He is buried at St. John's in Warrington township.
 - a. RICHARD VINCENT FETROW b. 3/17/1920 in Allentown, Penna. married Dorothy Ryan. They reside in Tampa, Florida and have three children, namely: Richard V. Fetrow, Jr. b. 10/9/1945, Trudy Rosemary Fetrow b. 3/31/1946 and Horace Ryan Fetrow b. 4/17/1951.
 - b. ALVERTA JANE (Fetrow) BILLET b. 4/19/1924 was first married to Harry Castle. Prior to their divorce, they had three children, namely: Barbara Ann (Castle) Green b. 7/30/1942 who is divorced from Neil Green, Gary Castle b. 7/17/1944 and Clifford L. Castle b. 5/4/1946. Alverta remarried to Ellsworth "Jim" Billet and had another son, namely: Ellsworth "Jimmy" Billet, Jr. b. 2/23/1951. Alverta and Jim were also divorced. She resides in York.
 - c. BLANCHE LOUISE (Fetrow) HILDEBRAND b. 7/27/1933 married Eugene Hildebrand who was born 4/19/1931, the son of Percy & Elsie (Sterner) Hildebrand. They reside at Dover and have one son, namely: Donald Eugene Hildebrand b. 3/1/1954.

- d. JESSE NELSON FETROW b. 9/22/1936 was married in 1962 to Rose Marie Warrick who was born 6/22/1942 in Somerset County. Of their two children, Sally Ann Fetrow b. 10/4/1965, died the following day and Richard Nelson Fetrow b. 11/22/1967. Jesse and Rose reside at Hanover, Penna.

(from Chap. 1 -
Part II)

Henry M. Fetrow

1807

Eight

HENRY M. FETROW was born March 17, 1807 in Newberry township (later Conewago), the second son of Michael & Mary (Schneider - ?) Fettrow and christened one month later at Quickel's Church. The sponser to the baptism was Johannes Schneider. Henry was married in York on April 12, 1835 to Catharine Mayer, who was born July 11, 1811.

Catharine lived a full life and bore to Henry, ten children, namely: (I) Mary May (Fetrow) Hoffman, (II) HENRY M. FETROW, JR., MICHAEL M. FETTROW b. 8/22/1837, twin brother to Henry M. Jr. who married Elizabeth James (see Chapter 19), (III) Eva Anna (Fetrow) Basehore, William M. Fetrow b. 10/8/1842 - d. 1/15/1896 (C-14), (IV) LEANDER FETTROW, Sarah M. (Fetrow) Baker b. 4/10/1846 who was married 9/27/1868 to Benjamin Baker, (V) Eliza (Fetrow) Bahn, Catharine "Kate" M. Fettrow b. 10/5/1849 - d. 9/4/1897 who never married and (VI) Amanda M. (Fettrow) Finfrock.

Henry and Catharine resided in the hills of Conewago township where he maintained a livelihood as a farmer. Catharine (Mayer) Fetrow passed away at the age of 74 years on December 13, 1885, preceding Henry who succumbed at the age of 86 years on May 1, 1893 - (C-15).

- I. MARY MAY (Fetrow) HOFFMAN b. 6/15/1836 married George K. Hoffman. There is one known daughter to this union, namely: Ida R. (Hoffman) Crawford b. 5/14/1879 - d. 1/13/1969 who married Samuel H. Crawford. Samuel and Ida had two daughters, namely: Mary (Crawford) Copenhaver who married Elmer Copenhaver and Dorothy (Crawford) Garvick.
- II. HENRY M. FETROW, JR. b. 8/22/1837 in Conewago township, the twin brother to Michael M. Fettrow, was a farmer in Conewago township. He married Lena Sipe (birth unknown). She bore to him two sons, namely: (A) Alfred S. Fetrow and (B) Calvin S. Fetrow. Henry M. Fetrow, Jr. passed away 8/15/1907, preceding Lena who succumbed 2/23/1935 - (C-15).
- A. ALFRED S. FETROW b. 12/11/1866 in Conewago township and baptised at Quickels was married 10/22/1891 to Amanda Jane Brenner who was born 10/26/1872 in Manchester township, the daughter of Daniel & Elizabeth (Eisenhour) Brenner. Alfred was a farmer who owned 65 acres in Conewago township, near Manchester. He and Amanda had five children, none of which ever married, namely: Annie Mae Fetrow b. 2/22/

1891 - d. 3/12/1892, Edward B. Fetrow b. 3/17/1894 who was a farmer and died 6/11/1967, Minnie Ellen Fetrow b. 6/3/1897 - d. 8/10/1964, Cora Iva Fetrow b. 1/3/1900 who resides in Florida and Mabel Luella Fetrow b. 10/8/1906 who was a poultry farmer at Zion's View prior to her death 7/29/1963. Alfred S. Fetrow died 5/4/1928 and is buried with Amanda who passed away 11/22/1956 - (C-15).

- B. CALVIN S. FETROW b. 7/6/1870 in Conewago township was married 7/30/1893 to Catharine E. "Lizzie" Linebaugh who was born 2/5/1870. They had one daughter, namely: Carrie Fetrow b. 2/23/1894 in East Manchester township who died 3/30/1894. Lizzie (Linebaugh) Fetrow died 9/12/1894 and was buried with Carrie at Strayer's Church in Dover.

Calvin remarried 6/25/1899 to Mantilla (Livingston) Allison who had previously been married to Charles Allison. In the York City Directory of 1905, Calvin is listed as a fireman by occupation. He and Mantilla had two children, namely: (1) Arthur G. Fetrow and Goldie Marie Fetrow b. 8/25/1910 who for a number of years ran Barnhart's Bookstore in York. Marie never married and resides in West York Borough. Calvin Fetrow passed away 12/15/1935 in York. Mantilla succumbed about two months later on 2/28/1936 - (C-15).

1. ARTHUR GEORGE FETROW b. 7/4/1901 in York was married on 3/31/1923 at York to Mary Elizabeth Klinedinst who was born in 1899. They resided in Gardenia, California and had two daughters, namely: Jean (Fetrow) Brokenshire who married Edward Brokenshire. Jean and Ed had a son and a daughter before she passed away in 1976 in California. Beatrice (Fetrow) Cossellman, second born of Arthur and Mary was first married to Jerry McCarthy of Orlando, Florida. They had no children and were divorced. Beatrice remarried to Roy Cossellman and resides in Florida. Mary E. (Klinedinst) Fetrow passed away in January/1959, preceding Arthur who died in July/1977. They are buried in Gardenia, California.

- III. EVA ANNA (Fetrow) BASEHORE b. 5/21/1840 in Conewago township was married in York on 1/2/1862 to John Basehore. John was born 9/29/1835 in Manchester township, the son of Jacob Basehore. John's physical description lists him as 5'7 1/2" tall with brown hair and eyes and a fair complexion. He was a laborer in Manchester township when he was drafted by the army and enrolled at York 10/24/1862. John served during the Civil War with Company "A" 166th Regiment until his honorable discharge on 7/2/1863 at Harrisburg after which he returned to Manchester township. During their residence in that township where John was a farmer, he and Eva Anna had three children, namely: Edward Basehore b. 11/24/1864, John Albert Basehore b. 2/27/1868 and Amanda Kate Basehore b. 5/1/1874. On 4/1/1878 John and Eva moved to a new farm in Newberry township, near Etters. He farmed his land until his physical disabilities made farming impossible. Eva Basehore departed this life in 1918 after which John moved to Goldsboro, residing there until his death in 1923 - (C-12).

- IV. LEANDER FETTROW b. 12/17/1843 in Conewago township was married to Lydiann James who was born in Cumberland County on 9/5/1839, the daughter of Isaac & Lenah (Knaub) James and sister to Elizabeth James who married Leander's brother, Michael M. Fettrow. Leander and Lydiann resided in York City where he was a carpenter by trade. Lydiann gave birth to two sons, namely: (A) WILLIAM W. FETROW and (B) HARRY FETTROW. Lydiann succumbed 4/26/1887, preceding Leander who died 3/8/1889 - (C-25).

- A. WILLIAM WASHINGTON FETROW b. 2/18/1870 in Newberry township, eldest son of Leander and Lydiann was married 7/27/1895 at Pleasureville, outside of York to Elizabeth Barteau Almoney who was born 7/4/1877. Elizabeth was a sister to Simon Almoney who married Amanda Jane Fettrow, daughter of Michael & Elizabeth (James) Fettrow of Windsor Park. William and Elizabeth had seven children, namely: Helen L. (Fetrow) Sipe b. 12/14/1895 who married at the age of 74-years to Harvey Sipe and died in 1976 - (C-14), Pauline Cassandra (Fetrow) Green b. 7/7/1897 who was married 6/29/1936 at Mt. Gretna to the Reverend John Israel Green who was born 12/17/1885 in Maryland. Reverend Green passed away 1/20/1960 without issue - (C-14), Ethel Marie (Fetrow) Nonemaker b. 6/27/1899 who married Leonard Alfred Nonemaker b. 2/14/1902 at New Freedom, Penna. (no issue), reside North York, (1) FLOYD F. FETROW, (2) WILLIAM H. FETROW, Philip Leander Fettrow b. 6/6/1913 - d. 5/28/1914 and Robert Lee Fetrow b. 7/17/1917 who was unmarried and died 5/28/1962 at the age of 44 years in Pasadena, California - (C-14). Elizabeth (Almoney) Fetrow passed away 8/28/1944. William W. Fetrow succumbed 5/2/1955 at the age of 85 years - (C-14).



(L - R) Helen Fetrow, Floyd F. Fetrow, Pauline (Fetrow) Green, Wm. H. Fetrow, Elizabeth (Almoney) Fetrow, Robt. Lee Fetrow, Wm. W. Fetrow and Ethel (Fetrow) Nonemaker.

1. FLOYD FRANKLIN FETROW b. 8/22/1901 in York was married 2/25/1927 at York to Helen I. Stiles who was born in 1904. Floyd and Helen had two children, namely: (a) Mary (Fetrow) Arnold and (b) ROBERT D. FETROW. Floyd Fetrow passed away on 12/16/1951, followed by his widow on 10/30/1955 - (C-04).
 - a. MARY ELIZABETH (Fetrow) ARNOLD b. 1927 was married in York 12/16/1945 to Richard Alfred Arnold who was born in 1925, the son of the Reverend Jay H. & Ruth E. (Warriner) Arnold of York. Rev. Arnold officiated at the marriage. The Arnolds resided in Salt Lake City, Utah and had two daughters, namely: Sandi (Arnold) Peterson b. 1947 who married Kent Peterson and resides in Salt Lake City, and Betsy Elizabeth (Arnold) Crook who married David Crook and resides in California. Mary E. (Fetrow) Arnold died in 1974.
 - b. ROBERT DONALD FETROW b. 7/4/1937 was married 11/26/1958 in York to Faye Frank who was born 7/9/1937 in York, the daughter of John Henry & Esther (Shickley) Frank. They reside in York and have two sons, namely: Robert Eugene Fetrow b. 10/22/1957 and Michael Lynn Fetrow b. 9/23/1960.
 2. WILLIAM HARRY FETROW b. 1/1/1907 in York was married 4/3/1946 in West Fairview to Kathryn Elizabeth Fink who was born 6/23/1910 in Manchester, the daughter of David Andrew & Lucy (Bear) Fink. William and Kathryn reside in North York Borough and have one son, namely: (a) JAMES D. FETROW.
 - a. JAMES DAVID FETROW b. 2/8/1947 in York, married Linda Lee Dasenburg. They reside in York and have two sons, namely: Jon David Fetrow b. 12/9/1975 and William Allan Fetrow b. 1/21/1978.
- B. HARRY FETTROW b. 12/6/1878, second born of Leander and Lydiann was married 8/16/1916 in York to Annie S. Benedick who was born 10/20/1892, the daughter of John & Caroline (Wentz) Benedick. They resided in North York Borough and had two daughters, namely: (1) Ruth (Fettrow) Myers and (2) Mary (Fettrow) Aughenbaugh. Harry Fettrow passed away 6/7/1935. Annie (Benedick) Fettrow succumbed 8/24/1953 - (C-14).
1. RUTH MAE (Fettrow) MYERS b. 9/5/1916 in York was married 11/16/1935 in Dover to Orville Andrew Myers who was born 6/15/1912, the son of Franklin Andrew & Tennessee (Smith) Myers. Orville and Ruth reside in Millsboro, Delaware and have three daughters, namely: (a) Orvilla (Myers) Dasher, (b) Colleen (Myers) Ditzler and (c) JoBeth (Myers) Rhen.
 - a. Orvilla Charmaine (Myers) Dasher b. 5/2/1936 married William James Dasher, Jr. They have three children, namely: Kim Ilene (Dasher) Snyder b. 2/18/1953 who married Keith Snyder and has two children, namely: David Andrew and Stephanie Ann Snyder, Jami Sue Dasher b. 12/15/1962 and William J. Dasher III b. 4/6/1965.
 - b. Colleen Renee (Myers) Ditzler b. 8/26/1947 married Allen Robt. Ditzler and has two children, namely: Jennifer Lynn b. 10/29/1971 and Jason Allen Ditzler b. 8/5/1974.

c. JoBeth (Myers) Rhen b. 10/12/1948 married Ralph Rhen. They had two children, namely: Wendy Jo b. 10/3/1967 and Michael Shawn Rhen b. 2/8/1969. Ralph Rhen died 7/12/1969.

2. MARY ELIZABETH (Fettrow) AUGHENBAUGH b. 1/10/1919 in York second born of Harry and Annie married Frank Bretz by whom she had two children, namely: (a) Barbara (Bretz) Diehl and (b) Larry Bretz. Frank and Mary were divorced and she remarried 5/22/1941 at Westminster, Md. to Amos K. Aughenbaugh who was born 5/21/1918 at Mt. Wolf, the son of Amos Henry & Elenora Alverta (Frey) Aughenbaugh. Amos and Mary had two children, namely: (c) Sharon (Aughenbaugh) Hake and (d) Bradley Aughenbaugh. Mary (Fettrow) Aughenbaugh passed away 11/20/1979 - (C-25).

a. Barbara Ann (Bretz) Diehl b. 2/22/1937 married Lee Diehl. They have four children, namely: Gregory, Ricky, Beth Ann and Lisa.

b. Larry Bretz b. 9/21/1939 married Dorothy Brenneman, by whom he had three sons, namely: Steve, Jeffrey and Todd Bretz. Larry and Dorothy were divorced and he remarried to Delorann Schaeffer.

c. Sharon (Aughenbaugh) Hake b. 5/2/1944 married Spurgeon E. Hake. They have two children, namely: Christine Elizabeth and Kevin Michael Hake.

d. Bradley Aughenbaugh b. 1/28/1951 married Wendy Andrews. They have two sons, namely: Bryce and Brent Aughenbaugh.

V. ELIZA (Fetrow) BAHN b. 2/21/1847, eighth born of the children of Henry & Catharine (Mayer) Fetrow married Daniel T. Bahn who was born 8/1/1846. They resided in Manchester, Pennsylvania and had two children (names unknown). Daniel died 4/15/1909 at the age of 62 years. Eliza passed away on 11/8/1920 at the age of 73 years - (C-25).

VI. AMANDA M. (Fettrow) FINFROCK b. 7/18/1853 in Conewago township at Neffstown, last born of Henry and Catharine, married Augustus Finfrock who was born 5/24/1848 at Harrisburg. They had four daughters, namely: Sarah Kate (Finfrock) Lentz b. 1/1/1878 - d. 2/17/1968 who married Henry E. Lentz (no issue) - (C-04), Bertha M. (Finfrock) Palmer who married George Palmer and died 4/26/1920 - (C-04), Mary Ann (Finfrock) Stover, first married to William C. Lish who died, name of 2nd husband unknown, thirdly she married Cleone Stover. Mary Ann was born 10/30/1883 and is deceased. The fourth daughter of Augustus and Amanda was Ida Elizabeth (Finfrock) Grass b. 7/6/1885 in Conewago township who married Blaine Grass of Harrisburg. Ida passed away 2/7/1950 - (C-08).

Amanda (Fettrow) Finfrock succumbed to cancer on 4/4/1904 at the age of 50 years after which Augustus remarried and later succumbed on 4/23/1914. Amanda is buried at Greenmount Cemetery.



(from Chap. 7)

Abraham Fetrow

1811

NINE

ABRAHAM FETROW was born in February/1811, the eldest of the children of Mathias & Catharine (Sipe) Fetrow. The exact day of birth presents a conflict. He is listed in the baptismal of the First Moravian Congregation of York as being born February 3, 1811 and baptised on April 15th of that same year. In the register of Quickel's Church he is again listed but with a birth date of February 10, 1811. The Quickel's register lists no baptism date but he is listed with three of his sisters and a brother, all of which list birthdates but no baptismal dates. To further complicate matters, his tombstone lists his age at death as 64 years, 4 months and 26 days giving the indication that he was born September 14, 1808. It may sound as if they are not the same Abraham Fetrow, but they are and I believe the Moravian Record is correct.

Abraham was united in holy matrimony on June 16, 1839 by the Rev. Augustus H. Lochman to Susanna Billet who was born 11/18/1821 (according to the age on her tombstone), the daughter of Michael & Sarah (Sipe) Billet.

Abraham and Susanna resided in Dover where he pursued his occupation as a cooper (barrel maker). It was in Dover that Abraham and his wife raised their family of ten children, namely: (I) Sarah (Fetrow) Coble, EMANUEL FETROW b. 1/20/1841 who married Catherine Stouch (see Chapter 21), (II) Anna Mary (Fetrow) Bowman, (III) Elizabeth (Fetrow) Shaffner, (IV) Elias "Eli" Fetrow, (V) JACOB FETROW, (VI) Catharine (Fetrow) Beck, Samuel Fetrow b. April/1856 - d 3/30/1872, Abraham "Abe" Fetrow b. May/1858 who never married and (VII) MICHAEL B. FETROW.

Abraham, the elder departed this life on February 10, 1873, preceding Susanna who departed her earth life on April 5, 1893 at the age of 71 years - (C-18).

- I. SARAH (Fetrow) COBLE b. 1/21/1840. The information on this Sarah Fetrow indicates that she was twice married, the name of one of her husbands being Coble, by whom she had a son, namely: Henry Coble. Nothing else is known of Sarah.
- II. ANNA MARY (Fetrow) BOWMAN b. ca. 1845 married Charles Bowman. Anna Mary was apparently married twice, as to whether Bowman was her first or second husband is unknown. The census for Dover in the year 1870 lists an Ann M. Myers residing with Abraham and Susanna. I assume they are one and the same. Also listed were two children, namely: Eli Myers (age 2 years) and Cassy Myers (age 3 months).

III. ELIZABETH "Lizzie" (Fetrow) SHAFFNER b. Jan/1847 was married on 8/31/1865 to Peter A. Shaffner. Pete was a farmer in Dover, who was born 3/2/1837, the son of Peter & Anna Shaffner. He served during the Civil War enlisting 2/5/1864 at Harrisburg and assigned to Company "B" 10th Regiment P. V. I. His personal description at the time of his enlistment was 5'7" tall with fair complexion, blue eyes and brown hair.

While Company "B" was engaged in the Wilderness Campaign in Virginia in the early summer of 1864, Peter Shaffner received a minnie ball wound in the scalp, after which he spent a short time in the hospital. He deserted from his company on 11/22/1865, months after the War-Between-the-States had ended, surrendering himself on 3/20/1867. He served the rest of his enlistment, finally being discharged 5/26/1868 at Fort Snelling, Minnesota, after which he returned to Dover, his family and his occupation as farmer.

Peter and Lizzie had thirteen children of which seven died young, namely: Amanda "Mandy", Ellie, William, Peter W., Ida May, Mary and Sarah Shaffner. Five of the six surviving children are known, namely: (A) Abraham Shaffner, Allen E. Shaffner b. 5/28/1869, Jacob L. Shaffner b. 2/6/1872, Emma L. (Shaffner) Hollerbush b. 4/3/1883 who married Lloyd Hollerbush, a brother to Edward Hollerbush who married Mary Jane Fetrow (see Chapter 24) and William Hollerbush who married Myrtle Beck, the daughter of Penrose & Minnie (Fetrow) Beck (see Chapter 24). The last of the known children of Pete & Lizzie was Levi C. Shaffner who was born 3/14/1888 Lizzie (Fetrow) Shaffner passed away 3/26/1907. Peter A. Shaffner succumbed on 7/20/1913 at the age of 76 years - (C-18).

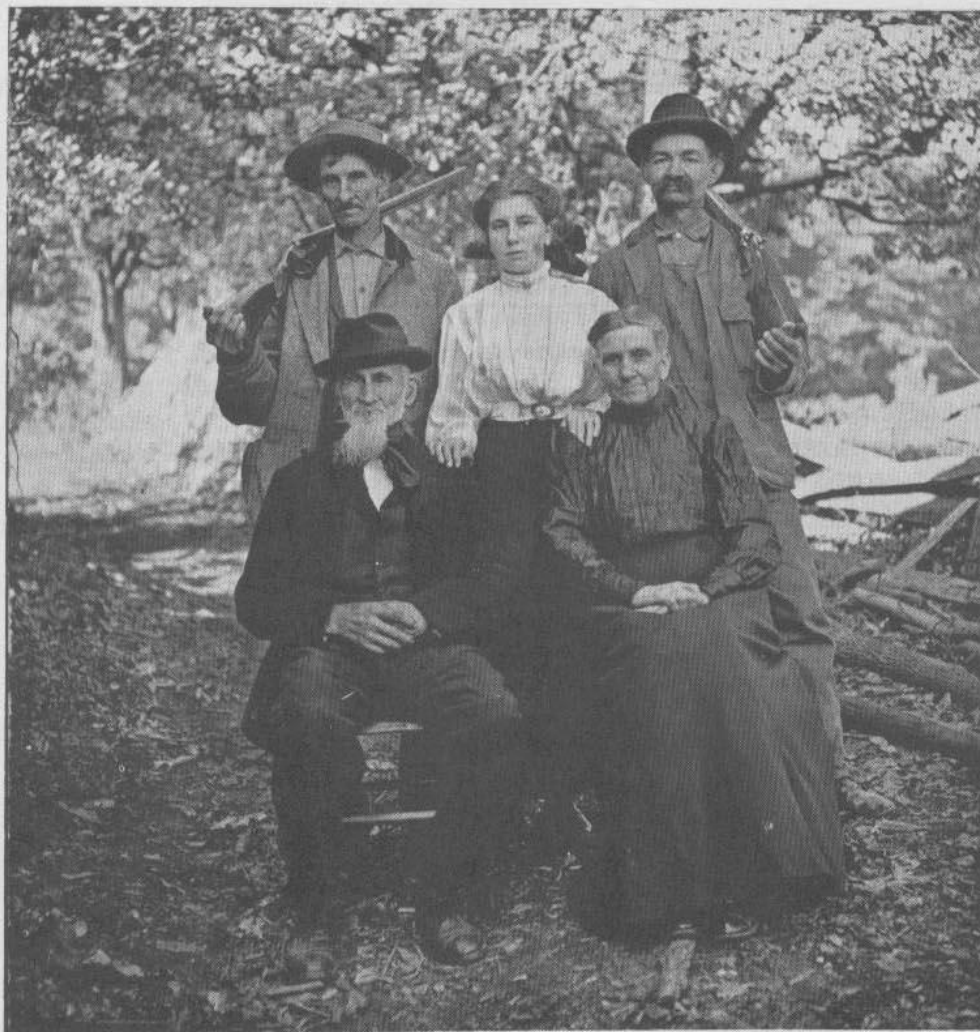

(seated) Peter A. Shaffner, Lizzie (Fetrow) Shaffner, (standing L - R) Abe Fetrow (1858), Emma Shaffner & Abraham Shaffner

A. Abraham Shaffner b. 6/16/1867 in Conewago township, oldest of the surviving children of Pete and Lizzie, married Matilda Richcreek, the daughter of Henry & Susan (Shuler) Richcreek. Abraham and Tillie had three children, namely: (1) Dorothy (Shaffner) Beck, (2) David H. Shaffner and (3) Oliver C. Shaffner.

1. Dorothy Emma Jane (Shaffner) Beck b. 2/6/1891, married Charles E. Beck. Charles and Dorothy had twelve children, namely: Anna Nora (Beck) Anderson b. 11/15/1909 who married Adam Anderson, Jr., Ethel (Beck) Anderson b. 10/21/1913 who married Jonas Anderson, a brother to Mary Anderson who married Herman Beck, the illegitison of Mary Ellen Fetrow (see Part IV - C this Chapter), Virgie (Beck) Hubley b. 3/28/1916 who married Robert Hubley (deceased), Lottie (Beck) Kimmel b. 12/27/1917 who married Richard Kimmel, Helen Mae (Beck) Fetrow b. 1/24/1920 who married Charles Fetrow (see Chapter 24, Part IV-A), Mildred Alverta (Beck) Fetrow b. 11/6/1921 who married Walter Fetrow, brother to Charles (see Chapter 24, Part IV-B), Charlotte (Beck) Crone b. 5/10/1923 who married Steward Crone, Margaret (Beck) Stover, twin sister to Charlotte who married Harvey Stover, Nellie (Beck) Kunkle b. 6/8/1924 who married Richard Kunkle, Steward Sylvester Beck b. 9/4/1927 who is divorced, and Oscar and Lester Ellsworth Beck who died young.
2. David Henry Shaffner b. 3/1/1893 in Conewago township, died one week before his sister Dorothy. David was first married to Maggie Hollinger, the daughter of Henry Wm. Hollinger and his first wife, Emma Myers. David remarried 11/22/1919 to Elva E. Witmer who was born 11/28/1901 in Conewago township, the daughter of John Sherman & Elizabeth (Richcreek) Witmer. They had four children, namely: an infant who died at birth, David H. Shaffner, Jr. who died young, Lydia Elizabeth (Shaffner) Leonard b. 8/26/1921 who married Russell Roy Leonard and Dean Leroy Shaffner b. 7/9/1931 who married Della Moody .
3. Oliver Clayton Shaffner b. 3/29/1895, third born of Abraham and Tillie in Dover township was married 10/27/1921 to Martha May Anderson who was born 8/29/1897, the daughter of George & Elizabeth (Beck) Anderson. They had one son, namely: Curtis Eugene Shaffner b. 11/12/1926 in Conewago township who married Margaret Wiley.

IV. ELIAS "Eli" FETROW b. 1849, the fifth-born of Abraham and Susanna (Billet) Fetrow was married 2/23/1873 at Lewisberry to Anna "Annie" J. Stevens who was born ca-1850. According to the census of 1880, Eli resided at New Market in Fairview township, listing his occupation as a laborer. Eli and Annie had two sons, namely: George W. Fetrow b. 1874 and (A) John F. Fetrow.

A. JOHN F. FETROW b. 1877 in Fairview township married Minnie G. . He was a steel worker by occupation and he and Minnie had two children, namely: George Fetrow b. 12/12/1902 in Fairview township and Elma May Fetrow b. 12/10/1904 - d. 4/10/1905 of pneumonia - (C-06). John and Minnie resided at New Cumberland in Fairview township in 1915.

V. JACOB FETROW b. 10/1/1851 according to his age at death as recorded on his tombstone. Jacob married Kate Lichty whose mother was born in Germany and married a man named Lemkelde after coming to America. Kate was born 10/14/1856 and bore to Jacob, four children, namely: (A) LAWRENCE A. FETROW, (B) Frederick Fetrow, (C) Mary E. (Fetrow) Hollinger and (D) Matilda (Fetrow) Hollinger. Jacob was a farmer by occupation and resided in the Dover area. He passed away 2/26/1926. Kate succumbed two days short of ten years later on 2/24/1936 - (C-18).

A. LAWRENCE ABRAHAM FETROW b. 8/9/1884 in Fairview township was married 11/20/1912 at Gettysburg to Alice Shindel. Alice was born 10/13/1885 in Fairview township, the daughter of Jacob & Lydia (Hughes) Shindel. To this union were born seven children, namely: Margaret Elizabeth (Fetrow) Lick b. 6/4/1913 who married William Lick, (1) Esther (Fetrow) Gembe, (2) PAUL REVERE FETROW, (3) Ruth (Fetrow) Donze, (4) LEON FETROW, (5) SAMUEL S. FETROW and (6) Beulah (Fetrow) Samples. Alice (shindel) Fetrow passed away 12/9/1962, preceding Lawrence who succumbed 12/8/1971 - (C-02).

1. ESTHER M. (Fetrow) GEMBE b. 9/8/1914 in Fairview township was married 8/19/1934 to Walter R. Gembe who was born 10/22/1913 in Newberry township, the son of Andrew & Mae (Wertz) Gembe. They have four children, namely: Walter R. Gembe, Jr. who married Katherine Gehr, Wayne Gembe who married Ruth Nellie Bear, Carolyn Ruth (Gembe) Sanders who married James Sanders and Orella Mae Gembe.

2. PAUL REVERE FETROW b. 12/27/1916 in Fairview township married Elizabeth G. Martz. They had three children, namely: Paul R. Fetrow, Jr. who died young, (a) DENNIS G. FETROW and Janice Eileen (Fetrow) Denhart b. 4/12/1945 who married Robert Denhart. Paul and Elizabeth were divorced. She died 10/1/1972. Paul remarried 9/18/1965 to Flora May Keefer They reside in New Cumberland.

a. DENNIS GENE FETROW b. 12/25/1943 was married in 1964 to Esther Virginia Bankes who was born 3/6/1945 in Dauphin Co., the daughter of Kenneth P. & Esther I. (Stouffer) Bankes. They have one son, namely: Dennis G. Fetrow, Jr. b. 5/24/1965.

3. RUTH ANN (Fetrow) DONZE b. 9/8/1918 in Fairview township, was married 1/19/1946 to August John Donze who was born 2/1/1914 in St. Louis, Illinois. They have two sons, namely: Leon A. & Wayne E. Donze.

4. LEON FETROW b. 9/18/1922 at Etters was married in 1946 to Marian L. Schell who was born 9/9/1926 at Harrisburg, the daughter of W.M. & Mary (Rhan) Schell. Leon and Marian had six children, namely: (a) Darlene (Fetrow) Innerst, Linda (Fetrow) Myers b. 10/28/1949 who married Terry Ray Myers, Sandi Fetrow b. 3/7/1951, Sherlene Fetrow b. 1/14/1954, Leon Fetrow, Jr. b. 1/2/1960 and Cindi Fetrow b. 7/2/1965. Leon Fetrow, Sr. passed away 7/13/1974 at the age of 51 years.

a. DARLENE M. (Fetrow) INNERST b. 7/16/1948 at Etters was married 7/16/1965 to Dale Stone. Prior to their divorce, they had one daughter, namely: Lesa Stone b. 8/28/1965 at Hbg. Darlene has since remarried to Steve Innerst.

5. SAMUEL STEWART FETROW b. 2/16/1925 at Etters was married 11/28/1948 to Doris Jean Gerhards who was born 7/3/1926 at Highspire, Penna. the daughter of Paul & Mary (Brashears) Gerhards. Sam and Doris had two children, namely: Samuel S. Fetrow, Jr. b. 10/12/1951 in Mechanicsburg and Donna Fetrow who was born at Harrisburg on 12/8/1955. Sam and his son own and operate a garden center at Etters. Doris (Gerhards) Fetrow passed away 7/25/1975.
6. BEULAH (Fetrow) SAMPLES b. 10/7/1927, last born of Lawrence and Alice was married in Georgia in 1946 to Barney Hugh Samples. Barney was born 10/15/1926 in Atlanta, Georgia, the son of Wesley Hugh & Mattie (Fordam) Samples. They have three children, namely: Michael B. b. 11/21/1946 in Rome, Ga., Donald Wayne b. 11/14/1949 in Cedartown, Ga. and Brenda Kay Samples who was born 8/9/1954.
- B. FREDERICK FETROW b. 5/7/1887, succumbed 6/12/1912 at the age of 25 years to peritonitis - (C-18). Three days before his death, a daughter was born to Frederick by Clara Beck who was born 10/2/1893, the daughter of Jeremiah & Catherine (Fetrow) Beck (see Part VI, this Chapter). Their daughter, Matilda Mae (Fetrow) Updegraff b. 6/9/1912 was married 4/17/1938 to Frank David Updegraff. Frank & Mae reside at R. D. # 5, York and have no children.
- C. MARY ELLEN (Fetrow) HOLLINGER b. 9/8/1889 in Conewago township bore a son, namely: (1) Herman Beck, to Charles E. Beck. Mary Ellen was married 10/5/1912 to Leroy Hollinger. Roy was born 11/2/1891, the son of Joseph & Melinda (Anderson) Hollinger. They had five children, namely: (2) Bertha (Hollinger) Sipe, (3) Edna (Hollinger) Anderson, Virgie Viola Hollinger b. 12/25/1918 - d. 10/27/1919, (4) Clara (Hollinger) Reichard and (5) Pauline (Hollinger) Simmons. Mary Ellen (Fetrow) Hollinger passed away 4/5/1967 - (C-17).
1. Herman Beck b. 8/17/1909 was first married to Mary Anderson who bore him three children, namely: Herman Beck, Jr. who married Faye Feiser, and twins, Rozella and Marcella Beck. Herman remarried to Dorothy Anderson (no relation to his first wife) and she bore to him, a daughter, namely: Linda (Beck) Whitzel who married Jerry Whitzel.
 2. Bertha (Hollinger) Sipe b. 3/12/1913 married Russell Sipe. They had three children, namely: Dale, Laverne (deceased) and Joyce (Sipe) Kessee who married Jeff Kessee.
 3. Edna H. (Hollinger) Anderson b. 8/24/1915 was married 9/5/1936 to John C. Anderson b. 8/22/1906 - d. 3/8/1971 of Conewago township. They had no children.
 4. Clara (Hollinger) Reichard b. 4/4/1921 was first married to Ralph Crone. They had two children, namely: Richard Crone who married Faye Hamme and Barbara (Crone) Wise who married Samuel Wise. Ralph & Clara were divorced after which she married Ralph Reichard. They had no further issue and were divorced.
 5. Pauline (Hollinger) Simmons b. 12/25/1927 married Sterling W. Simmons. They had three children, namely: Sterling W. Simmons, Jr., Doris (Simmons) Cool who married James Cool and Ronald Simmons. Pauline passed away 1/30/1979.

- D. MATILDA "Tillie" (Fetrow) HOLLINGER b. 8/28/1893 was married 11/14/1914 to Henry William Hollinger b. 8/19/1874, the son of Joseph & Susanna (Elicker) Hollinger and a half-brother to Roy Hollinger who married Matilda's sister, Mary Ellen. Henry Hollinger was previously married to Emma Myers. Matilda bore seven children to Henry, namely: (1) Lloyd Hollinger, George Hollinger b. 12/21/1916 - d. 4/14/1917, (2) Elsie (Hollinger) Williams, (3) Nettie (Hollinger) Morgan, (4) Ralph Hollinger, (5) Russell Hollinger and Helen Romaine Hollinger twin sister to Russell who died 3/4/1929. Henry and Matilda resided in Dover. He passed away 4/19/1951. Matilda (Fetrow) Hollinger was killed in an automobile accident 11/10/1968 at the age of 75 years - (C-12).
1. Lloyd Hollinger b. 4/2/1915 in Dover township was married 7/12/1943 to Margaret Ellen (Byerts) Tyson b. 1/13/1911 in Dover, the daughter of Edward L. & Carrie E. (Reynolds) Byerts. They had four children, namely: Elwood Lloyd Hollinger b. 12/5/1943 who died the same day, Darlene Marie (Hollinger) Hoover b. 2/21/1945 who married Paul L. Hoover, Jr., Ernest Eugene Hollinger b. 5/21/1946 and Richard Cleon Hollinger b. 6/2/1949 - d. 6/29/1949. Lloyd Hollinger succumbed in 1971 - (C-17).
 2. Elsie Louise (Hollinger) Williams b. 7/3/1918 in Dover township was married 4/11/1936 in Wellsville, Pa. to Russell Eugene Williams who was born in Manchester township on 8/23/1916, the son of Melvin P. & Victoria (Seifert) Williams. Russell and Elsie reside in Dover and have four children, namely (a) Sterling E., (b) Donald R. (c) Leona (Williams) Smith and Earl Leroy Williams b. 10/20/1945 in Warrington township who married Barbara Messinger - (no issue).
 - a. Sterling Eugene Williams b. 10/18/1936 in Warrington township was married 7/7/1957 in Dover to Darlene Spahr who was born 12/26/1940 in Dover township, the daughter of John C. & Ethel (Shoemaker) Spahr. They reside in York and have three children, namely: Bradley E. b. 11/22/1957, Dennis W. b. 12/17/1959 and Daryl L. Williams b. 5/1/1965.
 - b. Donald R. Williams b. 5/5/1939 in Dover township was married 6/15/1958 to Roxanne Dunham. Roxanne was born 4/1/1940, the daughter of Creighton Z. & Drema M. (Cutlip) Dunham. Prior to their divorce, they had two children, namely: Richard L. b. 11/27/1958 and Deborah A. b. 6/14/1961. Donald has since remarried without further issue.
 - c. Leona Mae (Williams) Smith b. 11/11/1943 in Warrington township was married 2/5/1961 in Dover to Garnet Allen Smith who was born 5/9/1943 in York, the son of Robert K. & Velma D. (Billet) Smith, Jr. Garnet & Leona reside in Dover and have three children, namely: Craig A. b. 8/3/1961, Rex A. b. 7/6/1964 and Amyjo Louise Smith b. 8/8/1971.
 3. Nettie Pauline (Hollinger) Morgan b. 1/7/1921 in Dover township married L. Harrell Morgan. Harrell was born 4/2/1919 in Haskell, Oklahoma, the son of Charles M. & Sarah Morgan. They reside in Davis, Oklahoma and have one daughter, namely: Sharon Louise Morgan b. 3/23/1958 in Okenah, Oklahoma.

4. Ralph W. Hollinger b. 3/13/1924 in Dover township was married 10/15/1949 to R. Pauline Warehime. Pauline was born 5/18/1928, the daughter of Harry & Bertha (Slaybaugh) Warehime of Warrington township. They reside in Dover and have three children, namely: Beverly b. 4/30/1951, Wendell b. 8/21/1953, and Debra Hollinger b. 3/6/1959
5. Russell Ray Hollinger b. 4/5/1928 in Dover township was married 7/17/1948 in Lewisberry to Hannah Marie Sandy Caplinger who was born 4/21/1929, the daughter of Luther W. & Naomi May (Sandy) Caplinger. They reside in Dover and have two children, namely: Jeffrey Ray b. 6/27/1955 and Helen Romaine Hollinger b. 2/28/1961.

VI. CATHERINE (Fetrow) BECK b. 4/14/1852 seventh born of the children of Abraham and Susanna was married ca. 1884 to Jeremiah Beck who was born in March/1862. Jerry and Catherine had four children of which only three are known, namely: Nettie b. May/1885, Emma b. 5/11/1888 - d. 12/4/1892 and (A) Clara (Beck) Danner. Catherine (Fetrow) Beck succumbed on 2/9/1920 - (C-01).

A. Clara (Beck) Danner b. 10/2/1891 bore a daughter to Frederick Fetrow - (see Part V-B this chapter). She later married Raymond A Danner and by him had two sons, namely: Charles V. and Raymond A. Danner, Jr. Clara (Beck) Danner passed away 2/22/1967 - (C-01).

VII. MICHAEL B. FETROW b. 12/22/1863, last born of the children of Abraham and Susanna (Billet) Fetrow married Melvina Rudy who was born 12/30/1861. The York City and County Directory of 1894-95 shows Michael as a farmer, residing in York Haven. Melvina bore to Michael, five children, namely: (A) STEPHEN H. FETROW, (B) Emma (Fetrow) Eberly, Ada May Fetrow b. 12/6/1893 - d. 12/31/1909, Daniel Esau Fetrow b. 11/16/1897 - d. 10/21/1898 of whooping cough and (C) Arthur W. Fetrow. In later years, Michael and Melvina resided in York City on Smith Street at Williams Park. Michael was a stone-mason by occupation. Melvina (Rudy) Fetrow passed away 11/5/1921, after which Michael remarried 11/4/1922 at the age of 61 years. He married a 39-year-old divorcee, namely: Sadie S. Marshall. Michael B. Fetrow passed away on 11/28/1938 - (C-04).

A. STEPHEN HENRY FETROW b. 2/23/1885 at York Haven attended the York County Academy. He married 11/24/1910 to Mary Ann Paules who was born 2/10/1889. They resided on Stevens Avenue in York City where Stephen H. Fetrow was a supervisor in the hosiery industry. Two sons were born to this union, namely: (1) RUSSELL HENRY FETROW and (2) CLARE MICHAEL FETROW. Mary Ann Fetrow passed away 4/23/1944. In later years until his death on 9/7/1955, Stephen H. Fetrow resided with his son, Russell - (C-04).

1. RUSSELL HENRY FETROW b. 6/20/1911 in York married Irene Sechrist who was born 12/17/1916. Russell attended Gettysburg College and was a field service representative of S. Morgan Smith Co. Prior to his retirement he was with the Nuclear Division of Allis Chalmers. Russell and Irene reside at R. D. # 7 in York and have three children, namely: Mary Louise Fetrow b. 5/12/1940 who is unmarried and a school teacher at Newville, Pa., (a) RUSSELL H. FETROW, JR. and Judy Ann Fetrow b. 8/14/1960, currently a student at Shippensburg State Teacher's College.

- a. RUSSELL HENRY FETROW, JR. 4/25/1945 in York married Sharon Bullis. Russell is a civil engineer in Salem, Oregon where he and his family reside. Russell and Sharon have two daughters, namely: Christine Ann Fetrow b 7/24/1970 and Jennifer Lynn Fetrow b. 10/25/1974.
2. CLARE MICHAEL FETROW b. 10/9/1916, second born of Stephen and Mary Ann was married 7/9/1940 in Baltimore, Md. to Mary Elizabeth March who was born 2/21/1921 in Harrisburg, the daughter of Grover Cleveland & Fannie Mae (Naylor) March. They reside at Spring Grove, Pa. and have two sons, namely: (a) CLARE M. FETROW, JR. and (b) Robert S. Fetrow.
- a. CLARE MICHAEL FETROW, JR. b. 6/14/1941 in York, married Margaret Ann Kleyla who was born 5/4/1947 in Cleveland, Ohio. They reside in Hyattsville, Maryland with their two children, namely: Debra Therese Fetrow b 1/26/1976 and David Michael Fetrow b. 2/5/1979.
- b. ROBERT STEPHEN FETROW b. 5/1/1943 married Virginia Anne Hodges who was born 8/8/1934 in Plant City, Florida. They reside in Alexandria, Virginia and have no children.
- B. EMMA JANE (Fetrow) EBERLY b. 9/4/1887, second born of Michael and Melvina was married 5/28/1905 at York to Milton Eberly who was born 5/25/1874. They had a number of children which are unknown. Emma Jane died 6/9/1950 followed by her husband about five years later on 6/8/1955 - (C-04).
- C. ARTHUR WILLIAM FETROW b. 4/14/1899 at York Haven, last born of Michael and Melvina was never married. He served his country during both World Wars and in peacetime he also served in the maritime service. He passed away 2/2/1976 - (C-04).

(from Chap. 3 - Part II - ?)

ABRAHAM FETROW

1810

TEN

This ABRAHAM FETROW b. ca. 1810 residing in Fairview township as a farmer with his wife Margaret b. ca. 1821 is taken from the York County Census figures of 1850-60-70. Abraham is a great-grandson of Philip Fedrow, but the connection is a speculation. As it stands, I believe he is the Abraham listed in Chapter 3 of this book, the eldest son of David & Mary (Yinger) Fetrow. The census of 1850 spells the name Fetrow while the census of 1870 gives the spelling F-e-t-r-o. Again one can only speculate as to how the name was actually spelled, since the descendants of Abraham's son, Eli spell their surname, F-e-t-t-r-o, while the descendants of Harry G. and John J. spell the surname, F-e-t-r-o-w.

In the census of 1860, there is a listing for a David Fetrow (infirm), age 75 years residing with Abraham and Margaret. This would have to be David Fetrow, son of Joseph as opposed to David Fetrow son of Philip, as the latter died in 1853.

The Abraham Fetrow of Chapter 3 is listed as having married a Miss Stoner according to the "Fishers of Fishing Creek Valley". This would make the given name of Abraham's wife, Margaret Stoner.

The children of Abraham and Margaret number eight, namely: Sarah "Sallie" Fetrow b. ca. 1845, David Fetrow b. ca. 1847, ELI FETTRO b. 10/30/1850 who married Agnes Kauffman (see Chapter 23), (I) HARRY G. FETROW, a daughter listed in one census as Hester and in another as Anna Fetrow b. ca. 1858, (II) JOHN JACOB FETROW, George Fetrow b. ca. 1865 and Thomas Fetrow b. ca. 1868.

Another clue which points toward the fact that Abraham is descended from David is that Abraham named his first son DAVID, a common practice years ago of which was to name the first-born son after the paternal grandfather. As can be seen in the following genealogy of Harry G. Fetrow, he named his first son, ABRAHAM, after his father.

One more clue which points toward the Joseph Fetrow branch of the family is that in the census of 1860, Eve Fetrow, daughter of Daniel & Sarah (Grissinger) Fetrow (deceased) - (see Chapter 3, Part V), was residing in the household of Abraham and Margaret. Eve's father, Daniel and the David we are talking about were brothers and sons of Joseph, making Eve Fetrow a cousin to Abraham. This is assuming that Eve was taken in by a close relative after the death of her parents in 1851.

When Abraham and Margaret died and where they are buried is unknown.

I. HARRY G. FETROW b. 7/3/1855 in Fairview township married Fannie Alice Berkheimer who was born 3/12/1859 in Cumberland County. Harry and his wife had five children, namely: Abraham L. Fetrow b. 1/22/1880 - d. 8/19/1906, (A) HARRY G. FETROW, JR., (B) GEORGE W. FETROW, Katherine S. Fetrow b. 12/14 1893 who never married and is buried at Oberlin, Pa. and (C) Pearl E. (Fetrow) Smith. Harry G. Fetrow preceded his wife in death at the age of 63 years on 5/26/1919. Fannie A. (Berkheimer) Fetrow died at the age of 90 years in January of 1950 and was interred at Oberlin.

A. HARRY G. FETROW, JR. b. 9/22/1884 married Esther Irwin. Harry and Esther had two sons, namely: (1) HARRY I. FETROW and (2) FRANK W. Fetrow. Harry G. Fetrow, Jr. succumbed 2/28/1944 and is buried at Shoop's Cemetery.

1. HARRY I. FETROW b. 12/14/1915 in Harrisburg was married in Oct/1942 to Frances E. Brunner who was born 9/9/1918 in Harrisburg, the daughter of Otto & Frances (Fink) Brunner. They have one daughter, namely: Frances Ann Fetrow b. 5/10/1950 at Harrisburg.

2. FRANK WILLIAM FETROW b. 6/22/1917 in Dauphin County was married on his 22nd birthday to Eleanor Tolbert who was born 1/20/1920, the daughter of Raymond & Margaret (Mummert) Tolbert. They had three children, namely: Frank W. Fetrow, Jr. b. 11/28/1940 - d. 1/29/1941, (a) Kay (Fetrow) McBride and Bonnie R. Fetrow b. 2/9/1946 at Harrisburg.

a. KAY E. (Fetrow) McBRIDE b. 9/30/1942 at Harrisburg was first married to Roger Hall. It is through her second husband, Thomas McBride that she has a son, namely: Kirk McBride b. 1/15/1960 at Harrisburg.

B. GEORGE WESTLEY FETROW b. 6/27/1888 at Lisburn was married at Bressler, Penna. on 6/29/1909 to Beryl C. Green who was born 5/23/1889, the daughter of George Allen & Anna May (Grimm) Green of Big Spring, Penna. George and Beryl had three sons, namely: (1) GEORGE H. FETROW, Lowell A. Fetrow b. 9/13/1914 who married Amelia B. Roth (deceased - no issue), and Merle R. Fetrow b. 9/8/1926 at Harrisburg who married Barbara Cotter and resides in Florida. George W. Fetrow succumbed 7/7/1938 at Pennbrook, Pa. Beryl died 6/16/1969. They are buried at Oberlin.

1. GEORGE H. FETROW b. 3/7/1910 at Bressler, Penna. was married 8/9/1930 to Helen E. Hahn. They had three children, namely: Donna M. (Fetrow) Conrad of Etters, Pa., Janice L. (Fetrow) DiRienzo of Boilings Springs, Pa. and George H. Fetrow, Jr., last known to reside in Reisterstown, Md. George H. Fetrow resided at Camp Hill, prior to his death 12/8/1976 - (C-19).

C. PEARL ESTHER (Fetrow) SMITH b. 4/9/1903 was married 5/30/1929 at New Cumberland to Charles Robert Smith who was born 1/20/1903 at Harrisburg, the son of Robert O. & Lucy (Brown) Smith. They have one daughter, namely: Linda Lou (Smith) Katterman b. 4/27/1945 who married Fred Allen Katterman.

II. JOHN JACOB FETROW b. ca. 1863 married Thetta Catherine Stine. They had seven children, namely: Elizabeth Fetrow (stillborn), Margaret (Fetrow) Stahler who married Walter Stahler, George Fetrow d. 1937 who married Nellie Artz, (A) RAYMOND ELI FETROW, Lester Fetrow (buried at Mechanicsburg), Irene (Fetrow) David who married Harry David and Walter Fetrow who married Esther Jones who bore him one son, namely: Walter Fetrow, Jr.

A. RAYMOND ELI FETROW b. 10/13/1894 at Carlisle, Pa. was married 6/22/1924 in New Jersey to Bertha Rebecca Gilter who was born 3/24/1902, the daughter of John A. & Effie Alice (McClure) Gilter of Black Log Valley in Juniata County, Penna. Raymond and Bertha had six children, namely: (1) RAY L. FETROW, Irene Thetta (Fetrow) Renninger b. 5/10/1927 at Altoona, Pa. who married Lloyd Cleveland Renninger, Reba Marie (Fetrow) Henderson b. 8/31/1929 at Black Log Valley who married Cecil Henderson, John Richard Fetrow b. 2/1/1932 at Black Log who married Janet Louise Fisher, Roberta May Fetrow b. 1/22/1935 - d. 11/13/1937 (buried Black Log Valley) and Martin Donald Fetrow b. 4/1/1944 at Mt. Union, Penna. who married Sharon Ann Louise Miller.

1. RAY LESTER FETROW b. 4/2/1925 at Harrisburg was married 8/15/1947 to Erma Louise Thompson who was born 5/4/1925 in Elmira, New York, the daughter of Thaddeus L. & Emma Wood (Brooks) Thompson. They have three children, all born in Harrisburg, namely: Donna Jean Fetrow b. 6/16/1948, Dixie Lee Fetrow b. 7/1/1956 and James Ray Fetrow b. 7/28/1961.



(from Chap. 1, Part II)

George Fetrow
1812 - 1897

Eleven

GEORGE FETROW was born January 20, 1812 in Conewago township, the fourth born of the five children of Michael & Mary (Schneider-?) Fettrow. He was united in holy matrimony to Susan Fink who was born March 18, 1825.

George and Susan had eight children, namely: Amanda E. Fetrow b. ca. 1851, Edward Fetrow b. 4/2/1860 - d. 9/20/1877, Mary Amelia (Fetrow) Morgan b. 3/17/1862 - d. 4/16/1894 when she fell to her death, down the shaft of the elevator at the Colonial Hotel in York where she was employed - (C-14), (I) ALFRED GEORGE FETROW, (II) BENJAMIN FRANKLIN J. FETROW, Lucy A. (Fetrow) Strine b. ca. 1868 who was married 12/13/1891 to Tempest B. Strine, (III) Susan C. (Fetrow) Tschop and (IV) L. Ida (Fetrow) Kochenour.

George Fetrow was a farmer in Conewago township until he fell into ill health in later years and could no longer take care of his farm. His children went to work and sent home their earnings to support the family.

Susan (Fink) Fetrow departed this life on February 1, 1896 at the age of 70 years, 10 months and 13 days. On July 29th of the following year, George joined his wife, his age at death being 85 years, 6 months and 9 days - (C-15).

I. ALFRED GEORGE FETROW b. 9/23/1865 in Conewago township was married 11/27/1889 at Dover to Lydia Elizabeth Linebaugh who was born 7/1/1867 at Dover, the daughter of Edward (b. Oct/1829) & Salina (Macklin) Linebaugh (b. Nov/1839). Al and Lydia had three children, namely: (A) GEORGE EDWARD FETROW, John A. Fetrow who succumbed to cholera on 9/8/1893 at the age of 1 year, 9 months, and Ruth (Fetrow) Moul b. 8/18/1893 - d. 12/19/1956, married 11/28/1914 to Robert J. Moul - (C-14). Alfred George Fetrow succumbed 4/20/1920, preceding Lydia who passed away on 5/18/1940 - (C-14).

A. GEORGE EDWARD FETROW b. 3/11/1890 in Dover was married 3/17/1912 to Anna Susan Lecrone, who was born 11/5/1889 in York, the daughter of George Franklin & Mary Jane (Gotwalt) Lecrone. She bore to George, five children, namely: (1) Mary (Fetrow) Kapp, (2) Elizabeth (Fetrow) Adams, (3) RICHARD G. FETROW, (4) ROBERT J. FETROW and (5) Anna B. (Fetrow) Egolf. George Edward Fetrow passed away 3/14/1945, preceding his wife who succumbed 2/28/1961 - (C-14).

1. MARY LECRONE (Fetrow) KAPP b. 10/3/1912 in York was married 3/28/1934 in York to George Washington Kapp who was born 2/13/1913, the son of William Hammond & Nana (Pflieger) Kapp. They reside in Springfield, Penna. and have two sons, namely: Robert Edward Kapp b. 8/3/1935 in York who married 3/18/1960 to Evelyn Harper and John Thomas Kapp b. 9/11/1945 at Darby, Penna.

2. ELIZABETH LOVETTA (Fetrow) ADAMS b. 12/19/1913 in York was married 8/3/1935 to Maurice Lawrence Adams who was born 11/27/1909, the son of Edward Anthony & Mary (Cleophius) Adams. Elizabeth bore to her husband, three sons, namely: Maurice L. Adams, Jr. b. 6/9/1940 who resides in Akron, Ohio, (a) George E. Adams and Edward A. Adams, twin brother to George who died 9/22/1944. Elizabeth L. Adams passed away in 1965 and was interred at Holy Savior Cemetery outside of York.
 - a. George E. Adams b. 8/30/1944 married Rose M. Barsellino. He owned and operated Adams Jewelry Store at the Haines Acres Shopping Center and was a veteran of the Viet Nam war. George and Rose resided in York and had two sons, namely: Joseph Michael & Shawn Edward Adams. George passed away 8/20/1979 at the age of 34 years and is buried at Holy Savior.
3. RICHARD GORDON FETROW b. 11/14/1915 was married 6/12/1937 to Helen L. Anderson who was born 10/10/1917, the daughter of Paul & Florence (Richter) Anderson. They had three children, namely: (a) Virginia (Fetrow) Spangler, Richard G. Fetrow, Jr. who died at birth on 1/17/1950 and Kenneth Paul Fetrow, an adopted son who was born 10/28/1950. Richard and Helen reside in York.
 - a. VIRGINIA LOUISE (Fetrow) SPANGLER b. 9/28/1940 was married 5/21/1964 to Eugene Spangler who was born 1/29/1942. They have three children, namely: Eugene George b. 1/16/1966, Kimberly Sue b. 2/5/1969 and Richard Bradley Spangler b. 4/1/1973. The Spanglers reside in York.
4. ROBERT JACOB FETROW b. 8/18/1917 in Spring Garden township was married 7/9/1944 at York to Hilda May Becker who was born 6/28/1921, the daughter of Paul Raymond & Bertha Claudine (Messer-smith) Becker. They reside in Spring Grove, Penna. and have two sons, namely: the Reverend Robert Eugene Fetrow b. 2/8/1945 who is married and resides at Chesapeake, Virginia (no issue) and (a) BARRY LEE FETROW.
 - a. BARRY LEE FETROW b. 8/20/1951 in Hanover, married Sandra Bradford. They reside in Spring Grove and have one son, namely: Matthew Lee Fetrow b. 11/6/1974.
5. ANNA BARBARA (Fetrow) EGOLF b. 12/14/1918 was married 6/26/1938 to John Leroy Egolf b. ca. 1916 of Franklin, Penna. They reside in Monroeville, Alabama and have three children, namely: James, John and Nancy Egolf.

II. BENJAMIN FRANKLIN JACOB FETROW b. 9/23/1865, the twin brother to Alfred George, was married 5/3/1890 to Eda Ann Glattfelter who was born 3/9/1868. Frank was a farmer until 1904 when he moved to York City where he worked for the American Chain and Cable Company, Frank and Eda had four sons and four daughters, namely: (A) WILLIAM L. FETROW, Ele-nora Fetrow b. 6/12/1893 - d, 6/6/1894, (B) George A. Fetrow, (C) HARRY L. FETROW, (D) Anna (Fetrow) Emig, (E) Florence (Fetrow) Miller, (F) Bertha (Fetrow) Neff and (G) CHARLES B. FETROW. Eda A. Fetrow passed away 1/8/1927, preceding Frank who succumbed 6/6/1940 - (C-14).

A. WILLIAM LATIMORE FETROW b. 10/29/1890 in Pleasureville, out side of York married Nettie Arvilla Mickley who was born 1/1/1895, the daughter of Aaron Byrd & Rose Ellen (Glatfelter) Mickley. Bill and Nettie had five children, namely: (1) Vivian (Fetrow) Becker, (2) Ruth (Fetrow) Kling, (3) Bruce E. Fetrow, (4) Jean (Fetrow) Painter and (5) Betty (Fetrow) Lookingbill. William L. Fetrow passed away 6/2/1958 - (C-14).

1. VIVIAN EDNA (Fetrow) BECKER b. 4/6/1915 married William Becker. They reside in York and have three children, namely: Janet Lorraine (Becker) Danley b. 9/27/1933 who married Luther S. Danley, William H. Becker, Jr b. 11/29/1934 who married Ann Busso and Donald W. Becker b. 5/4/1938 who married Joan Knox.
2. RUTH ARVILLA (Fetrow) KLING b. 11/16/1917 was married 3/22/1941 in York to John Gaylon Kling. They reside in York and have no children.
3. BRUCE EDWARD FETROW b. 5/25/1920, joined the U. S. Army in 1941, serving with the 41st Coast Artillery. He was stationed at Hickam Field at Kamehamea, Hawaii when the Japanese attacked Pearl Harbor that year. Between 1942 and 1945, his tour of duty took him to various places in the South Pacific. He returned home and married Betty Rhinehart in 1946. After being out of the service for eighty days, Bruce joined the U. S. Navy from 1946 to 1948, training as a paratrooper with the 101st Airborne.
 Prior to their divorce, Bruce and Betty had two daughters, namely: (a) Beverly (Fetrow) Hollingsworth and (b) Judy (Fetrow) Krepps. Bruce remarried in 1964 to Sybal Peck who was born in Pittsburgh on 9/22/1918. Bruce is a truck driver by occupation and resides in York.
 - a. BEVERLY JANE (Fetrow) HOLLINGWORTH b. 9/30/1948 married Rick Myers and by him had a son, Benjamin who was born 10/4/1958. Beverly & Rick were divorced after which she married William Hollingsworth who subsequently adopted her son, Ben. They reside at Dover.
 - b. JUDY ANN (Fetrow) KREPPS b. 11/7/1950 married Michael M. Krepps. They reside in Reading, Pennsylvania and have three daughters, namely: Kelly Sue b. 5/29/1970, Vickie Ann b. 2/13/1974 and Sara Ruth Krepps b. 12/21/1978.
4. JEAN ELIZABETH (Fetrow) PAINTER b. 10/30/1925 married George Painter. They reside at Dover and have three children, namely: Yvonne (Painter) Rizzuto b. 9/13/1943 who married Frank Rizzuto, Joyce (Painter) Coleman b. 11/16/1946 who married William Coleman and Jeffrey Painter b. June/1958.
5. BETTY LOUISE (Fetrow) LOOKINGBILL b. 9/9/1927 married Ralph Lookingbill. They reside in York and have six children, namely: Patricia (Lookingbill) Klair b. 12/27/1942 who married Sam Klair, Budd Lookingbille b. 11/1/1943 who married Millicent Geier, Sue Ann (Lookingbill) Smith b. 5/22/1946 who married Kenneth Smith, Gary Lookingbill b. 6/9/1947 who married Debra Flaherty (divorced), David Bruce Lookingbill b. 6/3/1953 who married Melody Christine and Debra Jane Lookingbill b. 2/5/1955.

- B. GEORGE ADAM FETROW b. 4/1/1894 was married 4/21/1919 to Emma E. Denues, the daughter of William L. & Sara R. (King) Denues. George died in June/1955. Emma worked at the Bon Ton Department Store in York until her retirement. She passed away 8/19/1977. They had no children.
- C. HARRY LUTHER FETROW b. 11/27/1897 was married 5/11/1918 in York to Ruth Markle who was born 7/8/1897, the daughter of William Markle. They had one son, namely: (1) BENNY J. FETROW. Harry L. Fetrow passed away 12/1/1974 and was buried with Ruth who preceded him in death on 9/30/1971 - (C-14).
1. BENNY JOSEPH FETROW b. 6/11/1926 in York was married 10/22/1944 to Dora Eileen Hoffman, who was born 11/5/1928, the daughter of Cleveland & Edna (Layman) Hoffman. They reside in York and have two sons, namely: (a) DAVID H. FETROW and (b) STEVEN J. FETROW.
- a. DAVID HARRY FETROW b. 11/12/1945 in York was married 9/9/1965 to Beverly Ann Keihl. They have three children, namely: Steven Earl Fetrow b. 3/23/1966, Valerie Ann Fetrow b. 7/5/1968 and Jeffrey Benjamin Fetrow b. 4/5/1972. David is a member of the U. S. Coast Guard.
- b. STEVEN JOSEPH FETROW b. 10/31/1947 in York was married 12/10/1971 to Victorina "Nina" Hataas Halina who was born 6/29/1944 in the Philippine Islands. They have one daughter, namely: Samantha Jo Fetrow b. 2/24/1973.
- D. ANNA I. (Fetrow) EMIG b. 7/3/1903 in York township was married 8/30/1924 in York to Howard M. Emig b. ca. 1896, a farmer. Their only son, Albert Emig was killed in action in World War II. Ann passed away in 1935.
- E. FLORENCE ELIZABETH (Fetrow) MILLER b. 5/27/1906 was married 12/18/1937 in York to Stewart Wertz Miller who was born 2/11/1911. They had one daughter, namely: Cynthia Susan Miller b. 4/27/1947 who resides in Washington D. C. where she is unmarried and pursuing a career with the World Bank. Florence is a retired school teacher and resides in suburban York. Stewart W. Miller passed away 1/30/1962 - (C-14).
- F. BERTHA EDA (Fetrow) NEFF b. 2/5/1909 was married in 1933 to William Henry Neff who was born 8/14/1907, the son of John H. & Jennie (Lehman) Neff. They had one son, namely: (1) William H. Neff, Jr. Bertha passed away 1/31/1953 - (C-14).
1. William Henry Neff, Jr. b. 2/2/1936 in York, married Patsy Lauer. They reside in York where Bill is an attorney-at-law. He and Patsy have three children, namely: Darby Ann b. 11/17/1961, William H. "Chip" Neff, III b. 5/26/1963 and Christina Neff b. 1/27/1969.
- G. CHARLES BENJAMIN FETROW b. 6/6/1913 was married 8/24/1935 in Dallastown, Pa. to Amelia Frances Jackson b. ca-1912 of York. Their only children were twins, David Fetrow who died at birth and Beth Amelia (Fetrow) Johnson who married Keith Johnson and resides in Birmingham, Michigan. Charles B. Fetrow died in January/1977 in Birmingham, Michigan where he resided.

- III. SUSAN "Susie" CATHERINE (Fetrow) TSCHOP b. 5/17/1869 in York, 7th born of the children of George & Susan (Fink) Fetrow. Susie was married in York on 11/28/1897 to Calvin B. Tschop. They resided in Detroit, Michigan and had four daughters of which, Catherine, Virginia and Gladys were three. The name of the fourth daughter is unknown.
- IV. LILLIE IDA (Fetrow) KOCHENOUR b. 5/8/1870, last born of George and Susan was married 12/25/1904 at North York to Eli R. Kochenour. They had two daughters, namely: Henrietta who never married and Emma (Kochenour) Lease.

(from Chap. 3, Part II - ?)

JOHN Y. FETROW

1816

12

JOHN Y. FETROW was born ca. 1816. He married Nancy Ann "Annie" Hess who was born ca. 1820. John was probably born in Fairview township. The census of 1860 lists him as residing there, his occupation, a farmer.

Sometime after 1860, John moved to New Cumberland. There is no conclusive proof as to the ancestry of John Y. Fetrow, but by using dates I suspect he may be the same as listed in Chapter 3 as a son of David Fetrow. I believe the Y. in his name stands for Yinger, as David married Mary Yinger. This means that his marriage to Annie Hess listed here would have to be a second marriage as the John Fetrow who was a son of David is listed in "The Fishers of Fishing Creek Valley" as having married a Margaret Book. Again this information is not conclusive and is only a speculation.

Four children were known to be born to John and Annie, namely: Barbara Fetrow b. ca. 1848, (I) Kate (Fetrow) Greenfield, (II) DAVID MICHAEL FETROW and Sarah "Sadie" Fetrow b. 1859 in Fairview township who succumbed in January of 1880 at Lisburn to heart disease at the age of 20-years.

Annie (Hess) Fetrow died in February/1870 at the age of 49 years, preceding John who passed away in 1873 in Fairview township. Their burial place is unknown.

- I. CATHERINE A. "Kate" (Fetrow) GREENFIELD b. ca. 1852 was married on 3/7/1875 to Daniel Webster Greenfield. They had two children, namely: Anna May (Greenfield) Hoff b. 12/17/1875 in Fairview township who married Leroy Hoff and John Greenfield b. 6/23/1878.
- II. DAVID MICHAEL FETROW b. 10/3/1854 in Newberry township was married in January/1876 at Blaine, Pennsylvania - Perry County to Alice Kell. Alice was born 3/24/1857 in Cumberland County, the daughter of William & Susan (Schuart) Kell.
- David M. Fetrow was an undertaker by profession in Blaine. He and Alice had four children, namely: Harry Kell Fetrow b. 1/22/1876 who was unmarried and died 4/12/1903 at the age of 27 years, Ella Myrtle Fetrow b. 10/21/1877 who was unmarried and died 5/21/1903 at the age of 25 years.

Florence Olive (Fetrow) Kistler b. 8/23/1880 in Blaine who married a Dr. Kistler and died at the age of 48-years on 12/15/1928 and (A) Annie M. (Fetrow) Kessler. Alice (Kell) Fetrow passed away 3/15/1923 at the age of 65 years. David Michael Fetrow became a customer to his own profession on 12/12/1935 at the age of 81 years. They are buried at Blaine, Penna.

A. ANNIE MARIE (Fetrow) KESSLER b. 8/23/1893 in Blaine was married 12/23/1920 in New Germantown, Penna. to Clarence Nelson Kessler who was born 2/18/1896 in Blaine, the son of George & Mary (Hartman) Kessler. They had three children, namely: George Garlin Kessler b. 9/1/1921 at New Germantown who married Ruth Helen Sanderson, Florence Mae (Kessler) McCartin b. 11/17/1924 at Andersonburg, Pa., who married Charles McCartin and David Michael Kessler b. 9/16/1933 at New Germantown who married Marie Morrow. Clarence N. Kessler passed away 9/12/1945 at the age of 49-years.

(from Chap. 3, Part II)

Joseph Fetrow

1825

13

JOSEPH FETROW was born September 22, 1825 in Fairview township, York County, the son of David & Mary (Yinger) Fetrow. In the Pennsylvania census of 1850, Joseph was residing in Lower Allen township, Cumberland County with his parents and some brothers and a sister who still remained at home.

He married in 1855 at Shiremanstown, Cumberland County to Mary Ann Stoner who was born in that town on September 12, 1835. Joseph and Mary Ann had one son in Fairview township, namely: Ira Fetrow b. 3/27/1855 - d. 2/5/1857 and was buried at Fairview Bethel Cemetery in York County.

Sometime in 1860, Joseph and Mary Ann left Pennsylvania and went west to Princeton, Illinois where Joseph's brothers, Jacob and Yinger were residing. It's possible to assume at this point that Joseph's father David went with them, as David died 10/5/1868 and is buried at Oakland Cemetery in Princeton. David was probably already a widower.

In Princeton, Joseph and Mary Ann resided on North Pleasant Street. He was employed by the Priestly and Carpenter Lumber Company. While residing in that town, Joseph and Mary Ann had five more children. Their second born of seven was (I) Aaron Fetrow, born prior to their removal from Pennsylvania. In Illinois were born (II) Emma C. (Fetrow) Mailloux, (III) Sarah (Fetrow) Schwartz, Maggie (Fetrow) Bushey b. 9/8/1865 - d. 1895 who married Harry Bushey, Charles H. Fetrow b. August/1868 who never married, resided in Texas prior to his death 8/23/1910 - (C-11) and (IV) ALBERT JAMES FETROW. Joseph

Fetrow departed this earth life on April 14, 1883 - (C-11).

Mary Ann (Stoner) Fetrow succumbed to a heart attack on November 23, 1906 at Kewanee, Illinois where she had gone to attend an evangelistic meeting of the Reverend William A. "Billy" Sunday. She was buried from the English Lutheran Church of which she was a member - (C-11).

- I. AARON FETROW b. 1/18/1858 in Cumberland County, Pennsylvania married Mary Jury of Illinois. They had one daughter, namely: (A) Bessie (Fetrow) Mattson. Aaron Fetrow succumbed 1/4/1934 and was buried at Prairie Repose Cemetery in Dover, Illinois.
 - A. BESSIE (Fetrow) MATTSON b. 6/23/1884 in Princeton, Illinois married Earl Mattson who was born 5/17/1888 in Princeton. They had no children. Earl died 3/5/1967, preceding Bessie who succumbed on 7/9/1969 at the age of 85 years.
- II. EMMA CATHERINE (Fetrow) MAILLOUX b. 7/25/1861 in Princeton, was first married to Fink. Her second husband, Franklin Woth Casteel, father four children, namely: Charles, Roy, Ruth and Pearl Casteel. Emma remarried a second time to Thein. At the time of her death 2/15/1924, Emma Catherine was married a fourth time to a Mr. Mailloux. While married to Frank W. Casteel, Emma resided in Macon County, Missouri, moving later to Sturgis, South Dakota, the place of her death.
- III. SARAH (Fetrow) SCHWARTZ b. 1/16/1863, married George Schwartz. They resided in the state of Florida and had one daughter, namely: Mary S. (Schwartz) Gilmore who married Harry Gilmore (deceased). Mary resides at Daytona Beach, Florida.
- IV. ALBERT JAMES FETROW b. 1/8/1871 in Princeton was married 6/1/1899 to Abigail Orië Forristal who was born 2/22/1879. They resided in Princeton and had five children, namely: (A) Ethel (Fetrow) Anderson, Forrest Fetrow b. 7/20/1901 - d. 3/13/1921 - (C-11), (B) Edgar Fetrow, (C) Clara (Fetrow) Morton, and (D) CURTIS LYLE FETROW. Orië Fetrow departed her earth life on 4/25/1941, preceding her husband, Albert J. who succumbed 10/25/1955 at the age of 84-years - (C-11).



Albert James & Abigail
"Orië" (Forristal)
Fetrow of Princeton,
Illinois.

- A. ETHEL BELLE (Fetrow) ANDERSON b. 12/18/1899 in Princeton, Illinois, first born of the children of Albert J. & Orié Fetrow, married Joseph Martin Henry Anderson who was born 11/27/1899 in Minnesota. They resided in South Bend, Indiana and had no children. Joseph Anderson succumbed 8/27/1969, preceding Ethel who passed away 9/25/1977 - (C-11).
- B. EDGAR J. FETROW b. 8/21/1904 in Princeton, married Lillian Bennett who was born 10/8/1911. They had two children, one of which was stillborn, the other which died in infancy. Edgar and Lillian reside in Wapato, Washington.
- C. CLARA (Fetrow) MORTON b. 3/12/1907 was married 9/14/1940 to Glen Morton who was born 8/14/1909. They have no children.
- D. CURTIS LYLE FETROW b. 4/11/1918 in Princeton was married in January/1936 at Dixon, Illinois to Gertrude Cassidy. Prior to their divorce, they had two children, namely: Richard Forrest Fetrow b. 10/6/1936 who is unmarried and resides in Villa Park, Illinois and (1) Connie (Fetrow) Hooper. Curt remarried 11/3/1945 to Della Mae Cissell b. 2/24/1920 - d. 6/4/1977 (no issue). Curt remarried a second time at Viola, Wisconsin on 12/31/1977 to Lola Turner who was born 8/4/1923. They reside on La Belle Avenue in Rockford, Illinois.
1. CONNIE MAE (Fetrow) HOOPER b. 3/11/1940 was married 9/5/1959 to James Hooper who was born 5/24/1929. They reside at Villa Park, Illinois and have two daughters, namely: Madeline b. 8/30/1960 and Jo Ann Hooper b. 7/21/1963.

(from Chap. 3,
Part III)

Abraham Fetrow

1827

14

ABRAHAM FETROW was born "near Harrisburg" on May 27, 1827 (as recorded in his family Bible), the last-born of the five children of Abram Fetrow. Abram died when Abraham was 8 months old, after which Mary Fetrow was appointed guardian of the children of Abram by petition of the Courts as filed by John Fettrow, brother to Abram. John was the administrator of Abram's estate.

Some indications lean toward the possibility that Abraham was married when young in Pennsylvania and lost his wife in childbirth. This marriage would have occurred prior to his migration to Ohio around 1849 or 1850, but nothing has shown up to prove that such a marriage ever took place.

The migration to Ohio took Abraham to the area of Cadiz, southwest of Steubenville in Rumley township, Harrison County. It was in this township that he met and married Elizabeth Shambaugh. Elizabeth was born August 1, 1834 in Harrison County, the second oldest of the ten children of Michael and Hester Shambaugh of that county. Abraham and Elizabeth were married in Cadiz, Ohio on November 25, 1851.

Before her untimely death March 7, 1864 in Iowa, Elizabeth bore to Abraham, five children, namely: (I) GEORGE SHAMBAUGH FETROW, Mary Hetty Fetrow b. 5/6/1856 who died young, Catharine Fatima (Fetrow) Clarkson b. 10/23/1857 in Iowa who married Thomas Clarkson, resided in Blue Spring, Nebraska and died 3/7/1881 at the age of 23 years, Andrew Darius Fetrow b. 7/25/1859 in Iowa who never married and died 1/11/1925 in Haddam, Kansas - (C-05) and Janetta Erminia (Fetrow) Pease b. 2/25/1861 in Iowa who married James Pease and died around 1956 in Washburn, Missouri - Barry County.

Sometime after the death of Elizabeth, while residing in Iowa, Abraham met and married Mary Fettrow who was born in Iowa on August 1, 1848. The roots of this Mary Fettrow have not been established.

Abraham and Mary were married in 1866, sometime after which they migrated to Missouri, settling for a time in Macon County. It was here that their first son, (II) WILLIAM HENRY FETROW was born in 1867. In the following spring of '68, Abraham, his wife Mary and their children migrated farther west to Gage County, Nebraska where they established a homestead near Beatrice.

Abraham farmed his land and raised cattle to sell on the open market in Chicago, Illinois which he shipped to that location periodically by rail. Whenever in Chicago on his beef selling excursions, Abraham would visit with his brother Andrew who was a member of the stock-exchange in that city.

Three more children were born to Abraham and Mary, namely: (III) FRANKLIN EDWARD FETROW, John Charles "Johnny" Fetrow b. 10/6/1871 in Gage County, Nebraska who died of pneumonia 5/29/1889 at the age of 17-years (buried Cedar, Kansas), and Cora Belle (Fetrow) Rothenberger b. 4/17/1879 in Gage County who married Frank Rothenberger of Lebanon, Kansas, subsequently moving to California where they raised four children, namely: Ellis, Mildred, Neva and Eldon Rothenberger. Cora died in Pasadena, California - (date unknown).

After becoming financially well-to-do in the cattle business, Abraham Fetrow entered into the mercantile business, opening two large stores in Nebraska, one in Beatrice, the other in Holmesville. A further venture to increase his business interests did not work out as he had planned and he was forced to liquidate his assets. He salvaged enough money to purchase two farms, one south of the Solomon River, near Cedar, Kansas in Smith County, the other in western Kansas.

In March of 1886, the three boys, William age-18, Frank age-16 and John age-14, left Gage County, Nebraska in an open wagon drawn by two horses and loaded down with farm equipment. Their final destination, the new farm near Cedar, Kansas.

About thirty-miles from their destination, near Lebanon, Kansas the boys were caught in a blinding blizzard. The open wagon offered no shelter and left them exposed to the bitter wind and driving snow. As Divine Providence was apparently traveling with them, they spotted a faint light in the distance and made their way toward it. The flickering oil light beamed from the window of a small prairie house owned by a man and his sister who offered the boys shelter till

the storm subsided, the duration of which lasted two-days. When the weather cleared, the boys thanked the man and his sister for their hospitality, hitched up their team and continued on toward their destination. Before traveling very far, the snow-covered ground ended and they were once again on the open prairie. The final twenty-five miles of the journey ended when they came over the hill north of Cedarville (as Cedar, Kansas was called in the 1800's).

The boys located their farm and started plowing the fields, awaiting the arrival of their parents and sister Cora.

Johnny Fetrow incurred a severe cold from being caught in the blizzard. The cold developed into pneumonia, combining with an advanced case of consumption, the effects weakening his system so that he never fully recovered. He died about two years later.

Abraham Fetrow departed this earth life in Cedar, Kansas on September 9, 1892 at the age of 65 years. On New Year's eve of 1928, at the age of 80-years, his widow, Mary joined him. They are buried in Cedar, Kansas.



(L-R) Wm. Henry Fetrow, Cora Belle Fetrow, Franklin Edward Fetrow.
ca. 1896

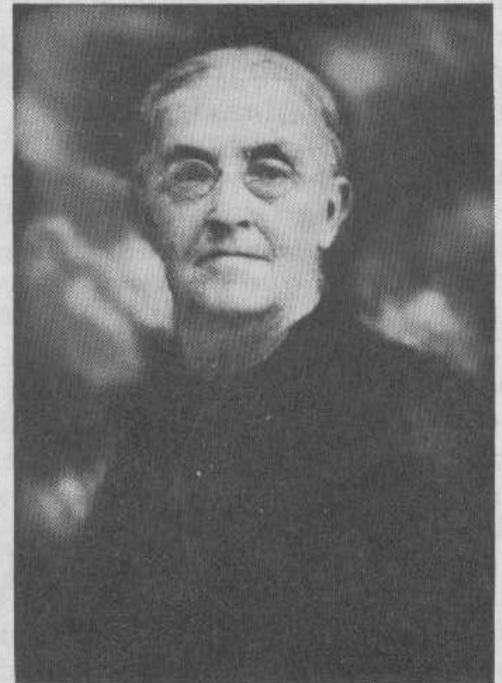

Mary (Fettrow) Fetrow

- I. GEORGE SHAMBAUGH FETROW b. 12/2/1852 in Harrison County, Ohio, near Cadiz, the eldest son of Abraham & Elizabeth (Shambaugh) Fetrow settled in Kansas after leaving home. In the fall of 1874, George S. Fetrow built a sod shanty on the prairie of Osborne County, Kansas, planning a home for he and his wife to be.

Rachel Bertha Thornburg was born 7/18/1855 in Farmland, Indiana, the daughter of John Thornburg. Rachel and George were married 1/13/1875 at Rockford, Nebraska. The early years of their marriage were spent in their crude prairie house, where George made his existence and maintained a livelihood by farming the prairie land around it.

In the spring of 1884, George and Rachel moved to a 160 acre tract of land which he had purchased near Haddam, Kansas in Washington County on 11/15/1883.

Five children were born to the Fetrows on their Haddam, Kansas farm, namely: Alma Fetrow b. 4/10/1887 who died in 1901 of diptheria, (A) EDWARD A. FETROW, Nettie Elizabeth (Fetrow) Steinheimer b. 1/28/1891 who married Roy Lee Steinheimer in December of 1915, Catherine Fetrow b. 3/14/1892 who succumbed to diptheria in 1897 and (B) WARD W. FETROW, last born of George and Rachel in 1893.

George S. Fetrow preceded his wife in death at Haddam on 1/20/1940 at the age of 87 years, 1 month and 18 days. Rachel (Thornburg) Fetrow passed away 12/18/1942 at the age of 87 years, 5 months - (C-05).

- A. EDWARD ABRAHAM FETROW b. 4/17/1889 in Haddam, Kansas, 2nd born of George S. & Rachel was married 4/14/1915 at Bimidji, Minnesota to Ruth Adina Edwards. Ruth was born 3/23/1899 in Michigan, North Dakota, the daughter of James & Eunice Adina (Morgan) Edwards. She bore to Edward A. Fetrow, six children, namely: George Leroy Fetrow b. 12/5/1916 - d. 2/12/1917 at Bimidji, Nettie Lorene (Fetrow) Mowers b. 1/30/1918 in Haddam who married 5/7/1940 to Cleo Walter Mowers, (1) Alice (Fetrow) Varney, Ruth Ardella (Fetrow) Baird b. 6/4/1921 in Haddam, Married: 5/1/1941 to Carl D. Baird, Grace Marguerite (Fetrow) Kennedy b. 1/6/1924 in Haddam, first married Clarence Ryser, remarried to Elmer Topping, and her third husband, a Mr. Kennedy. Rose Adeline (Fetrow) Johnston, last-born of the children of Edward & Ruth on 6/18/1929 was married 12/26/1948 to Karrol H. Johnston. Edward and Ruth reside in Emporia, Kansas.

1. ALICE LOUISE (Fetrow) VARNEY b. 8/11/1919 in Haddam was married 1/18/1940 in Fairbury, Nebraska to James Keith Varney who was born in Jewell, Nebraska, the son of George Washington & Minnie (Chance) Varney. They reside at Cuyahoga Falls, Ohio and have two daughters, namely: Cheryl Rebecca b. 1/8/1941 in Salina, Kansas and Joan Velma (Varney) Bader b. 12/25/1943 in Hubbell, Nebraska who married Robt. Joseph Bader.

- B. WARD WILLARD FETROW b. 11/3/1893 in Haddam, Kansas was married 8/30/1922 in Holton, Kansas to Cora Wolverton Rafter b. 6/22/1900, the daughter of James E. & Emma (Wolverton) Rafter. Ward and Cora had two sons, namely: (1) GEORGE M. FETROW and (2) WARD W. FETROW, JR. They resided in later years in Gaithersburg, Maryland where Ward succumbed 4/15/1973 at the age of 79 years. Cora passed away 1/13/1977 at the age of 76 years.

1. GEORGE MORRIS FETROW b. 5/31/1927 in Stillwater, Oklahoma was married 5/27/1946 in Rockville, Maryland to Joanne Elizabeth Rice who was born 7/3/1926 in Washington, D. C., the daughter of John & Anna (Fawcett) Rice. They had four sons, namely: George Michael Fetrow b. 11/27/1946 at Olney, Md. who is unmarried and resides at Monrovia, Md., (a) JAMES ALAN FETROW, John Patrick Fetrow b. 7/29/1951 in Olney, Married: 2/3/1974 to Sally Jean Boyson of Philadelphia, Pa. Div: April/1979 (no issue) and Ralph Andrew Fetrow b. 4/25/1954 in Bethesda, Md. who died 6/15/1967.
George and Joanne were divorced 3/17/1970 after which he re-married 4/24/1970 to Dixie Lee Gosnell b. 1/31/1943 in Brunswick, Md. They were divorced 11/28/1978. George resides in Ijamsville, Md.
- a. JAMES ALAN FETROW b. 5/12/1949 in Cheverly, Md. was married 2/8/1969 to Glenna Gay Smith. James and Glenna reside in Phoenix, Arizona and have two daughters which were born in Montgomery County, Maryland, namely: Sunshine Angelique Fetrow b. 5/5/1973 and Star Elizabeth Fetrow b. 4/11/1975.
2. WARD WILLARD FETROW, JR. b. 8/5/1930 in Washington, D. C. was married 8/22/1953 in Elliston, Virginia to Dorothy Louise Saunders who was born 7/23/1929 in Bluefield, West Virginia, the daughter of George Delmar & Gertrude Mae (Clowers) Saunders. Ward and Dorothy reside in Germantown, Md. and have three children, namely: Ward W. Fetrow III b. 4/8/1955, Judith Ann Fetrow b. 10/13/1956 and Richard Neal Fetrow b. 2/17/1958.

II. WILLIAM HENRY FETROW b. 8/12/1867 in Macon County, Missouri, the eldest son of Abraham and his second wife Mary (Fettrow) Fetrow. Will was married 9/21/1892 in Bloomington, Nebraska at the age of 24 years to Martha Cordelia (Hobbs) Hobson who had previously been married to John Hobson. Martha was born 1/20/1870 in Knoxville, Tennessee, the daughter of Ezekial Preston & Ann Elizabeth Hobbs.

William Henry Fetrow purchased his own farm about two-miles west of Cedar, Kansas in 1894. He acquired 320 acres, some bottom land on the Solomon River and some on higher ground. Will was a diversified farmer, raising corn and cane on the bottom land and wheat and alfalfa on the higher ground. He also raised beef cattle, dairy cattle, hogs and chickens.

When the Solomon River flooded as it sometimes did and ruined the bottom land crops, he still had his pasture and wheat on the higher ground. When the drought and chinch bugs took the wheat, he usually had a fair corn and feed crop on the bottom land. Will chose to be a farmer because he wanted to be his own boss. He would not go along with the other farmers when they became involved in farm subsidies as he didn't like being told what to raise and how much.

Martha bore to Will, three children, namely: (A) Edna M. (Fetrow) Kelling, (B) LELAND C. FETROW and (C) Ferne (Fetrow) Myers.

Martha (Hobbs) Fetrow passed away August 5, 1949 at the age of 79 years.

In his waning years, William Henry Fetrow was always alert to what was going on around him, locally and in the world. He was almost blind for the last years of his life, depending much on a radio to keep him informed. Will departed this life on 6/21/1973 at Smith Center, Kansas at the age of 105-years, 10-months and 9-days. He and Martha are buried at Cedar, Kansas.



50th Anniversary of William H. & Martha (Hobbs) Fetrow-1942.

- A. EDNA MAUDE (Fetrow) KELLING b. 4/18/1895 in Cedar, first born of William & Martha was married 3/31/1915 in Cedar to Frank Leslie Kelling. Frank was born in Cedar, 10/24/1894, the son of Henry & Louisa (Johnson) Kelling. Prior to her death 3/11/1927 at the age of 31 years, Edna bore to Frank, three children, namely: (1) Nadine (Kelling) Crosby, Milford Lee Kelling b. 7/15/1921 who married Jane Garrett and had four daughters, and (2) Dolores (Kelling) Fetrow. Frank Kelling died 10/13/1965 in Lexington, Kentucky. They are buried in Cedar.
1. Nadine Ferne (Kelling) Crosby b. 9/30/1918 in Cedar was married 4/13/1944 to Bernard Archie Crosby. They reside in San Diego, California and have three children, namely: (a) Bernadine (Crosby) Burich, (b) Zoure (Crosby) Evanson and Bernard Lester Crosby b. 1/28/1952.
 - a. Bernadine Rae "Bunny" (Crosby) Burich b. 11/3/1947 was married 10/17/1970 to John Burich who was born 6/2/1947. They reside in California and have two children, namely: Peter Wm. "Bill" b. 10/5/1972 and Kristin Michelle Burich b. 6/6/1975
 - b. Zoure Leslie (Crosby) Evanson b. 3/25/1950 was married 7/5/1968 to Walter Joseph Allen Gibson. They had one daughter, namely: Tammi Lynn b. 2/27/1969 and were divorced in 1971. Zoure was remarried 12/17/1976 to Donn Robt. "Rob" Evanson b. 10/19/1948. They have no additional children.

2. Dolores Jean (Kelling) Fetrow b. 11/5/1922 was legally adopted at the age of 4-years after the death of her mother. She was adopted by her uncle, Leland Carl and his wife. Dolores married Leroy Ditto, by whom she had one son, namely: (a) Leland Karl. They were divorced and her son was also legally adopted at the age of 7-years by Leland and Ethel, after custody problems. Dolores has since dropped her married name, legally resuming the Fetrow name. She is a senior accountant and resides in Portland, Oregon with her mother.
 - a. Leland Karl (Ditto) Fetrow b. 10/4/1945 married Judith Kay Eckton b. 12/10/1946, the daughter of Donald Wallace & Margaret Geraldine (Mitchell) Eckton. They reside in Richland, Washington where Leland is a metallurgic technician with Battelle Research Company. Leland and Judy have two children, namely: Gregory Kirk Fetrow b. 3/16/1967 and Katrina Kimberly Fetrow b. 12/19/1973.
- B. LELAND CARL FETROW b. 9/15/1898 in Cedar, second born of William and Martha was married 7/4/1925 in Osborne, Kansas to Ethel Pauline Kendrick. Ethel was born 3/4/1905 in Harlan, Kansas, the daughter of Walter Eugene & Edna Leona (Thompson) Kendrick. Leland and Ethel had two sons, namely: (1) KENDRICK D. FETROW and (2) WILLIAM V. FETROW. Leland C. Fetrow died 2/1/1965 in Portland, Oregon. He is buried at Cedar, Kansas. Ethel resides in Portland.
1. KENDRICK DON FETROW b. 7/20/1930 in Harlan, Kansas was married 12/15/1957 to Carolyn Marie Heghin. Carolyn was born 11/2/1931, the daughter of Stephen Varton & Thelma Lillian (Cohrs) Heghin. They reside in Richmond, Virginia where Kendrick is a business manager for Mobil Chemical Co. They have two children, namely: Stephen Kendrick Fetrow b. 11/19/1960 and Stephanie Ann Fetrow who was born 10/5/1964 .
 2. WILLIAM VANCE FETROW b. 1/9/1934 in Harlan, Kansas was married 4/1/1956 to Marilyn Jo Ann Frost. Marilyn was born 1/26/1937, the daughter of Leslie Chas. & Alma Louise (Wassemiller) Frost. Bill is a customer service manager at John Fluke Mfg. Co. He and his wife reside in Mountlake, Washington with their three children, namely: William V. Fetrow, Jr. b. 8/16/1957, Alan Craig Fetrow b. 1/28/1961 and Jill JoAnn Fetrow b. 2/25/1969.
- C. MARY FERNE (Fetrow) MYERS b. 9/27/1901 in Cedar was married 5/22/1920 in Kensington, Kansas to Oliver Henry Myers. Oliver was born in Pomona, Kansas on 2/16/1892, the son of John Perry & Mary (Johnson) Myers. He was superintendant and teacher in the Cedar, Kansas School when he met Ferne in 1917. She was a junior in high school. Oliver served during World War I in the Argonne Forest, St. Mihiel Drive and the Army of Occupation. He retired in 1960 after working 24 years in various school systems and twelve years at Tinker A. F. B. Ferne also worked at Tinker for 29 years, retiring in 1971. They reside in Pawhuska, Oklahoma and have four children, namely: (1) Ardis LeRoy, (2) Arden LaRoyce, (3) Donald W. and (4) M. Margaret (Myers) Gilmore
1. Ardis LeRoy Myers b. 8/2/1921 in Cedar was married 11/25/1939 in Pawhuska, Oklahoma to Tommye Jewel Anthony who was born in Bowlegs, Oklahoma on 8/1/1920. LeRoy does gardening and land-scaping for a living. They reside in Oklahoma City, Oklahoma and have two

daughters, namely: (a) Sandra (Myers) Iles and (b) Tommye (Myers) Bailey.

a. Sandra Carole (Myers) Iles b. 11/24/1942 in Oklahoma City was married 11/12/1965 to James Iles. They have two children, namely: Angela Carole & Steven Scott.

b. Tommye Jean (Myers) Bailey b. 9/23/1944 in Oklahoma City was married in August of 1976 to Richard Bailey. They have no children.

2. Arden LaRoyce Myers, twin brother to LeRoy was married in August of 1960 to Virginia Lee Jones. Arden has his own business, "The Myers Hosiery Company" in Conroe, Texas where they reside. They have no children.

3. Donald William Myers b. 7/4/1925 in Cedar, third born of Oliver and Ferne was married in 1953 to Irma Schmidt. Irma was born in Estonia on 8/5/1924. Donald served with the U.S. Navy in WW II and graduated in 1949 from Oklahoma University. He traveled overseas for Exxon Oil Company between 1951 and 1978 when he and his family moved permanently to Houston, Texas where they now reside. Donald and Irma had three children while residing in Palembang-Sumatra, Indonesia, namely: James Irby b. 6/15/1959, William Kurt b. 6/11/1960 - d. 10/9/1974 in Houston (buried Cedar) and Mary Patricia Myers b. 1/21/1963.

4. Mary Margaret (Myers) Gilmore b. 9/23/1929 in Pawhuska was married 1/26/1952 in Oklahoma City to Charles T. Gilmore. She is employed as a psychologist for the Tulsa, Oklahoma School System where they reside. They have two children, namely: Denise Sue b. 10/16/1956 and Charles Tyrell "Terry" Gilmore b. 11/18/1958.

III. FRANKLIN EDWARD FETROW b. 8/25/1869 in Gage County, Nebraska, second born of the children of Abraham & Mary (Fettrow) Fetrow was married 8/27/1891 to Minnie Mariah Birdsell. They had four children, namely: (A) Janettie (Fetrow) Ratcliffe, (B) LESLIE R. FETROW, (C) Horace B. Fetrow and (D) Ruth (Fetrow) Stanley. They resided in Cedar, Kansas. Franklin Edward Fetrow died 10/7/1954 in Cedar.

A. JANETTIE IRENE (Fetrow) RATCLIFFE b. 2/25/1893 was married in May of 1912 to Walter Ratcliffe. They had five children, namely: Gordon, Keith, Eldon, Gerald and Mary Josephine. Janettie died 10/7/1943.

B. LESLIE RAYMOND FETROW b. 11/12/1895 was married 8/16/1916 to Letha Lurena Hinshaw. Prior to their divorce, they had four children, namely: (1) LESLIE F. FETROW, (2) Lois (Fetrow) Harbauer, (3) Leota (Fetrow) Naylor and (4) Laura (Fetrow) Franklin. Leslie remarried in May/1939 to Harriett Jeanett Stowell. They reside in Beaverton, Oregon.

1. LESLIE FAY FETROW b. 3/28/1919 was married in Dec/1945 to Dorothy Fish of Post Falls, Idaho. They moved to Anchorage, Alaska where Leslie had a civil service job. He homesteaded a small tract of land at Chugiak, Alaska and built his home there. After spending 33 years in Civil service he took his retirement but intends to maintain his home in Chugiak. Leslie and Dorothy have six children,

namely: Leslie Larry Fetrow b. 12/25/1946, Sandi (Fetrow) French who married William French, Karla (Fetrow) Burke who married William Burke, Mary (Fetrow) Lemmons who married Karl Lemmons, Ada Fetrow and John Thomas Fetrow b. 3/7/1963.

2. LOIS LURENA (Fetrow) HARBAUER b. 11/13/1921 - d. 6/12/1974 married Chester Harbauer. They had an adopted daughter, namely: Phyllis who married Charles Morey and resides in Fresno, Cal.
3. LEOTA LEE (Fetrow) NAYLOR b. 12/7/1926 married Jean Naylor. They reside in San Bernadino, California and have three children, namely: Charla Mae (Naylor) Bronson who married Wm. Bronson (resides Rialto, Cal.), Sharon (Naylor) Dannielsen who married Erick Dannielsen (resides- Rialto) and a son, still at home.
4. LAURA FERN (Fetrow) FRANKLIN (birth unknown) married Frederick David Franklin. They reside in San Diego, California and have two sons, namely: Edward Evans & Robert E. Franklin, both married without issue.

C. HORACE BIRDSELL FETROW b. 8/25/1899 near Gaylord in Smith County, Kansas was married ca. 1924 to Aurline Paulson. Aurline bore Horace two daughters prior to her death in 1938, namely: Minnie G. (Fetrow) Hubbard who married Joseph Hubbard (resides- Lakewood, Colorado) and Ellen Elizabeth (Fetrow) Lamont who married Charles Lamont. Prior to their divorce, they had one son, namely: Curtis Lamont who resides in Cedar, Kansas. Ellen resides in Lakewood, Colorado.

Horace B. Fetrow remarried to Velma McClure of Kensington, Kansas. He died 1/21/1975 and was buried at Cedar, Kansas.

D. RUTH DOVE (Fetrow) STANLEY b. 5/25/1903 married Elmer Latham. They had two sons, namely: Max D. Latham who resides with his wife Paula in Tarzana, California and Forest E. Latham who resides in Westwood, California with his wife Ermgard, a native of Germany. Elmer Latham was killed in an auto accident in 1951, sometime afterwhich Ruth remarried to a Mr. Stanley who died three years later of natural causes. Ruth now resides in a convalescent home in Greenville, California, near Westwood.

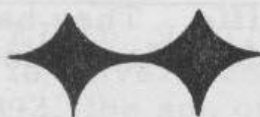

DANIEL FETTROW

1830

15



DANIEL FETTROW

DANIEL FETTROW was born July 24, 1830 in Conewago township, the first born of the seven children of Samuel & Mary (Bruaw) Fettrow. Daniel was married October 9, 1856 at the age of 26 years to Sarah Wilt who was born April 30, 1832. They were married in York at Christ Lutheran Church by the Reverend Augustus H. Lochman.

On November 17th of the following year, their first son, namely: (I) WILLIAM FETTROW was born. In 1859, on September 10th, a daughter, Anna Louisa Fettrow was born. She died at the age of 4-years on November 23, 1863.

In 1860, the census of York County shows Daniel Fettrow residing in Newberry township, his occupational listing being a farmer. On October 25th of that year, twin daughters were born to Daniel and Sarah one of which died November 6, of 1863. The surviving daughter was named (II) Mary Ann Fettrow and she later married George Andrew May.

A fourth daughter, namely Leah Frances Fettrow was born July 14, 1862. She died the following year on May 12th. Amanda Ellen Fettrow, their fifth daughter was born April 22, 1864 and died that same year on December 8th.

Toward the close of the Civil War in March of 1865, the 34-year old, 5'11", prematurely gray-haired Daniel Fettrow enlisted at Harrisburg with Company "D" 101st Regiment. Only the great war in which brother fought against brother was drawing to a close, finally ending on April 9th of that year with Confederate General Robert E. Lee's surrender at Appomatox Court House in Virginia. Daniel served with the 101st until June of 1865 when he was honorably discharged at New Berne, North Carolina. He returned home to his wife Sarah and his two children, William and Mary Ann.

Caroline Fettrow, the sixth daughter and seventh child of Daniel and Sarah was born on September 23, 1866.

In 1868, Daniel Fettrow was operating a blacksmith shop at Eberly Mills, Pennsylvania in Lower Allen township, Cumberland County. He and his family resided in a semi-detached house which adjoined the blacksmith shop. This house was purchased in March of 1868 by Daniel Drawbaugh and his wife Elcetta to whom Daniel Fettrow paid rent of \$110. a year. The Fettrows and the Drawbaughs became the best of friends and lived as neighbors for eight years until Daniel Fettrow purchased the property, taking possession on April 1, 1876. The purchase price was \$2,200.

Daniel Drawbaugh was an inventor, called by some "the wizard of Eberly Mills". Among his early patented inventions were those of a stave jointing machine in 1851, a stave machine in 1855 which came to be popular down south, a machine for leveling the faces of millstones in 1863, a nail plate feeder in 1865 and a measuring faucet in 1866.

The measuring faucet came into being during the bitter cold winter of 1865-66. It seems the local residents of Eberly Mills wanted molasses that winter and the local storekeeper, at his wit's end in trying to get the molasses to flow, summoned Daniel Drawbaugh to his store and presented him with the problem. Daniel pondered the situation and left the general store. He returned the following day with a crude wooden measuring faucet which was inserted into the bung of the molasses barrel. Lo and behold, the residents of Eberly Mills had molasses for their buckwheat cakes that day and the rest of the winter. The measuring faucet was patented and soon the whole country had "molasses in January."

Daniel Drawbaugh is probably best known for his court battle against American Bell Telephone Company in the 1880s for the patent rights to the telephone. Drawbaugh claimed he invented the communications device before Alexander Graham Bell received his patent on March 7, 1876.

At these proceedings, Daniel Fettrow testified, as did his son-in-law, George Andrew May that they witnessed a demonstration of one of Drawbaugh's devices in May of 1875. Needless to say, the Supreme Court ruled against Drawbaugh, the case being lost by one vote.

Among Daniel Drawbaugh's other inventions - for which he received patents - were those of an earth battery for clocks in 1879, a water motor in 1880, another measuring faucet in 1880, a magnetic clock in 1887, a braiding machine in 1889, a grain weigher device in 1893, a collapsible box in 1899, an electric generator in 1900, a folding box in 1901, a magnet in 1903, a battery in 1903, a milk tester agitator in 1903, a window blind in 1908 and a coin sorter in 1911 just prior to his death.

On September 22, 1871, a son was born to Daniel and Sarah (Wilt) Fettrow. He was named, Jacob Monroe Fettrow. Little Jacob's life was not to be long on this earth. He returned to his maker on November 18th of the year of his birth. On the following day, his 5-year old sister, Caroline joined him.

(III) CLARENCE W. FETTROW, third son of Daniel and Sarah and last born of the nine children of Daniel and Sarah, entered life at Eberly Mills on November 26, 1873.

Daniel Fettrow departed this life on August 19, 1902 at the age of 72 years at his residence in Eberly Mills. His widow, Sarah succumbed January 14, 1914. They are buried at Camp Hill, Penna.

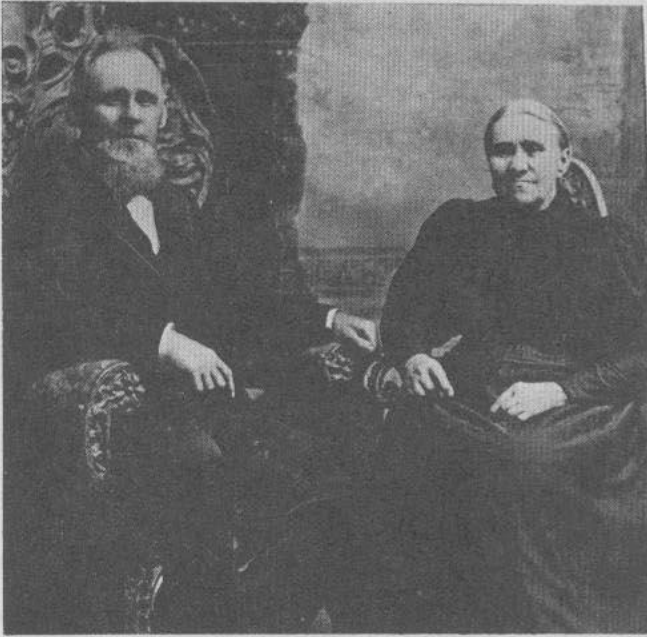

Daniel & Sarah (Wilt) Fettrow

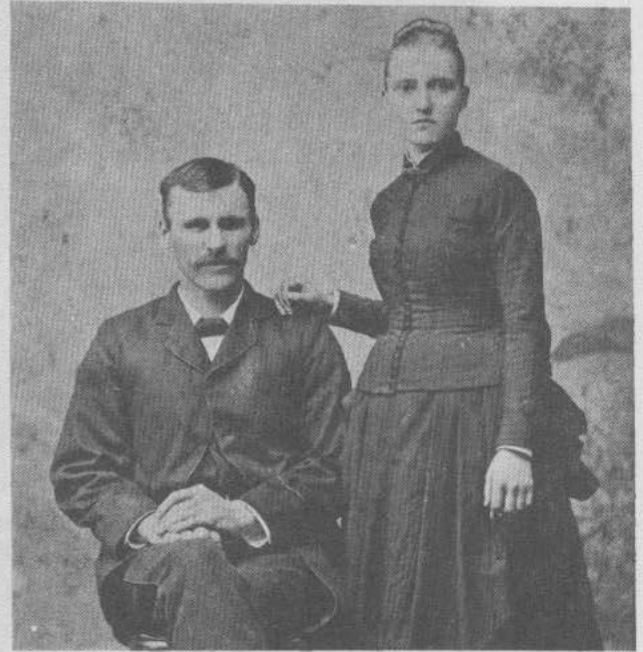

William & Mary (Collins) Fettrow

- I. WILLIAM FETTROW b. 11/17/1857 in Newberry township, first born of Daniel and Sarah, learned his father's trade of blacksmithing, making it his life's occupation. He maintained a blacksmith shop at Lemoyne, Penna. William married Mary May Collins who was born in 1863. They had three children, namely: (A) RAYMOND G. FETTROW, Ruth Elizabeth Fettrow b. 6/29/1891 who never married and died 11/1/1965 at the Evangelical Home at Lewisburg, Pa. and (B) PAUL D. FETTROW. William Fettrow died 7/8/1922, sometime after which his widow remarried to a Mr. Clennin. She died in 1939.

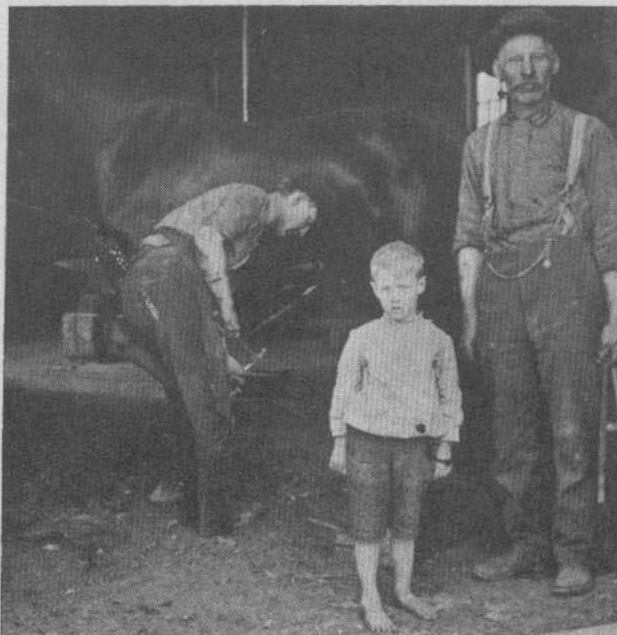

Fettrow blacksmith shop at Lemoyne, Pa. ca. -1905 (L-R) Raymond, Paul & William Fettrow.

- A. RAYMOND GEORGE FETTROW b. 4/24/1883 at Eberly Mills was married 4/3/1913 to Grace Elizabeth Sansom. Grace was born 8/21/1884, the daughter of Joseph & Ann Sarah (King) Sansom. Raymond and Grace raised two sons, namely: (1) PRESTON S. FETTROW and (2) MARLIN W. FETTROW. Raymond G. Fettrow passed away at Columbus, Ohio on 5/10/1953. Grace resided in Columbus until her death 10/26/1957. Their remains were interred at Camp Hill, Penna.
1. PRESTON SANSOM FETTROW b. 12/4/1913 in Lemoyne, Penna. was married 4/14/1938 in that town to Evelyn May Williams. Evelyn was born 8/3/1917 in New Cumberland, the daughter of Forrest & Susie May (Rudy) Williams. Preston and Evelyn reside in Columbus, Ohio and have four sons, namely: (a) Lynn W. Fettrow, (b) PRESTON S. FETTROW, JR., (c) Gary Lee Fettrow and David Ray Fettrow b. 1/18/1952 in Columbus who resides in that city and works in the field of electronics.
 - a. LYNN WILLIAMS FETTROW b. 5/9/1943 in Paducah, Kentucky was married 8/28/1966 in Monroeville, Ohio to Diane Sue Deringer. Diane was born 9/15/1944 in Norwalk, Ohio, the daughter of James Rinehart & Myrtle Elizabeth (Schild) Deringer of Monroeville. They reside in Coral Spring, Florida where they both teach school. Lynn is also an athletic coach. They have one daughter, namely: Jaime Lynn Fettrow b. 8/26/1978 at Ft. Lauderdale, Florida.
 - b. PRESTON SANSOM FETTROW, JR. b. 11/25/1946 in Columbus, Ohio was married 9/17/1965 in Worthington, Ohio to Ann Frances Griffith. Frances was born 12/21/1946 in Dayton, Ohio, the daughter of Clyde & Maudie Frances (Blevins) Griffith of Ohio. They reside in Plano, Texas where Preston is a data programmer. His wife, Frances works in the real estate business. They have two children, namely: a son and daughter, Tracey Allen Fettrow b. 9/14/1966 in Columbus and Deborah Ann Fettrow b. 7/12/1967 in Columbus.
 - c. GARY LEE FETTROW b. 11/8/1949 in Columbus was married 1/30/1972 in Stockton, Illinois to JoAnn Kay Long, who is a teacher by profession. JoAnn was born 4/11/1950 in Stockton, the daughter of Verle Weir & Twila Rose (Eden) Long of that city. Gary is a teacher and athletic director by profession. They reside in Pataskala, Ohio and have no children.
 2. MARLIN WILLIAM FETTROW b. 1/4/1915 in Lemoyne, Pa. was married 4/23/1943 at McCord A. F. B. in Tacoma, Washington to Wilma June Prose. Wilma was born 8/31/1917 in West Jefferson, Ohio, the daughter of Earley J. & Ethel (Gosnell) Prose. Marlin retired 1/28/1977 from Rockwell Intl. in Columbus. Wilma works for the Credit Bureau of Columbus. They reside at Darby Crest in Galloway, Ohio and have one son, namely: (a) Roger W. Fettrow.
 - a. ROGER WILLIAM FETTROW b. 6/5/1948 in Columbus was married 11/1/1975 in that city to Sandra Lynn Smith. Sandra was born 9/28/1948 in Columbus, the daughter of Alfred Eugene & Marian Alice (Reidelbach) Smith. Roger is a surveyor in Columbus where they reside. They have no children.



(back row - L-R) Gary Fettrow, JoAnn Fettrow, Preston Fettrow, Jr., Frances Fettrow, David Fettrow, (front row L-R) Tracey Fettrow, Debbie Fettrow, Preston Fettrow, Sr., Evelyn Fettrow, Diane Fettrow, baby Jaime and Lynn W. Fettrow.

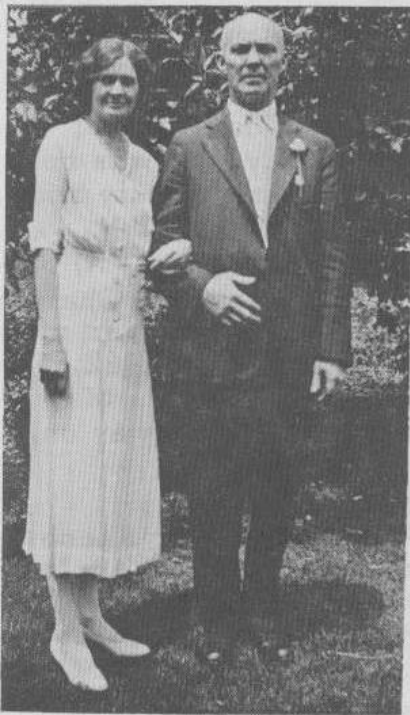

Photo
Left-

Raymond
&
Grace
Fettrow



Paul & Helen Fettrow

B. PAUL D. FETTROW b. 7/31/1897 at Eberly Mills was married 6/26/1923 at Harrisburg to Helen G. Fisher who was born 7/9/1900, the daughter of Frederick M. & Marinella (Stimmel) Fisher of Ohio. Paul and Helen opened their own restaurant on 7/1/1933 near London, Ohio, subsequently opening two more restaurants in Pennsylvania. The purchase of a 200 acre farm supplied most of the meat, poultry and vegetables served at the restaurants. The Pennsylvania establishments were sold in 1947, and full effort put into the Ohio location. The Ohio restaurant came to be known as FETTROW VILLAGE and eventually comprised 44 acres of land located at the junction of U. S. routes 40 & 42 between Columbus and Springfield. Throughout the years of being a "host to a motoring nation", Fettrow Village served many people, especially catering to long-haul truckers.

Paul and Helen retired in 1968 to Holmes Beach, Florida where he now keeps busy raising earthworms and doing organic gardening. They have one son, namely: (1) WILLIAM F. FETTROW.

1. WILLIAM FREDERICK FETTROW b. 5/21/1924 at Harrisburg, Pa. was married 12/31/1943 at Salt Lake City, Utah to Micleda Foote who was born 9/23/1924 at Carlisle, Pa., the daughter of George E. & Nancy J. (Horn) Foote. They resided at Columbus, Ohio and had three children, namely: (a) PAUL D. FETTROW, Nancy Jean (Fettrow) Morcher b. 10/10/1950 who resides at London, Ohio and had one daughter, namely: Nichole Leigh Morcher b. 1/25/1973 in London. Last born of William and Micleda was Donna Lou (Fettrow) Landis b. 1/10/1956 who married Ronald Landis and resides in London Ohio. Bill and Micleda were divorced in 1967 after which he remarried 1/26/1968 at London, Ohio to Anna Speacemaker b. 2/26/1933 in West Jefferson, Ohio They reside at Liberty Center, Ohio and have one daughter, namely: Wilhelmina Fettrow who was born 9/7/1969 at Bradenton, Florida.

a. PAUL D. FETTROW b. 1/23/1945 in Galveston, Texas married Margaret Daniels and resides in London, Ohio where they have three daughters, namely: Angela Marie Fettrow b. 1/22/1971, Christina Denyse Fettrow b. 6/22/1974 and Joanna Renee Fettrow who was born 3/7/1978.

II. MARY ANN (Fettrow) MAY b. 10/25/1860, the surviving twin daughter of Daniel and Sarah was married 4/20/1878 to George Andrew May who was born 11/11/1853. They resided in Lower Allen township, Cumberland County and had ten children, namely: Minnie Florence (May) Zondler b. 6/22/1879 - d. 5/19/1948 who married Harry Zondler and resided in Philadelphia, (A) Sarah (May) Jacobs, Lottie Ellen (May) Sheetz b. 12/14/1883 who married Charles Sheetz, (B) Russell D. May, Charles Albert May b. 12/7/1888 who never married, Sylvia Etta May b. 7/7/1891 who never married and died 10/26/1962, (C) Orville H. May, Ernest Tolbert May b. 11/30/1896, (D) Luther D. May and Margaret (May) Zimmerman. Mary Ann (Fettrow) May passed away on her 98th birthday.

A. Sarah Elizabeth (May) Jacobs b. 11/14/1881 married Walter Hilbig Jacobs b. 5/15/1882 in Hartford, Conn., the son of German immigrants, Adolph Gustave & Bertha Concordia (Hilbig) Jacobs. They resided in Haddon Heights, N. J. and had three children, namely: Bernice May (Jacobs) Hiergesell b. 5/10/1909 who married Valentine Hiergesell, Jeannette Concordia (Jacobs) Schaible b. 9/27/1911 who married Russell Schaible and Walter H. Jacobs, Jr. b. 6/10/1915 who married Kathryn Zamourska.

- B. Russell Daniel May b. 6/29/1885 married Mary Theresa Conrad who was born 11/7/1887 in Carol, Iowa. They had five children, namely: Arthur Walter May b. 9/2/1913 in Richmond, Va., Leroy Conrad May b. 1/8/1915 at Eberly Mills, Ruby Theresa May b. 1916 - d. 1951, David Calvin May b. 1924 in Three Rivers, Michigan who died in 1954 and Clarence Franklin May b. 1927 - d. 1934 in Three Rivers.
- C. Orville H. May b. 5/27/1894 married Goldie May Stone who was born 6/11/1896 in Hampden township, Cumberland County, the daughter of Samuel & Mary (Baker) Stone. They resided in Mechanicsburg and had five children, namely: Catherine A. (May) Rider b. 8/29/1916 who married Loren Chester Rider, Jean Isabelle (May) Crumlich b. 2/28/1919 who married Sylvester Henry Crumlich, Paul Leroy May b. 8/10/1921 who married Ruth Vanasdlen, Donald Howard May b. 2/2/1924 - d. 3/14/1963 who married Hazel Vanasdlen and Marilyn Ann (May) Snoke b. 10/22/1935 who married William L. Snoke
- D. Luther David May b. 12/30/1898 married Gwendolyn Clarabelle Art. They reside in Avila Beach, California and have one son, namely: Myron Art May b. 9/13/1927 in Hartford, Iowa who married Bernice M. Williams.
- E. Margaret M. (May) Zimmerman b. 2/14/1901 married Luther Henry Zimmerman. They reside in Camp Hill and have one daughter, namely: Doris May (Zimmerman) Mosser b. 9/16/1926 who married Ray Mosser.
- III. CLARENCE W. FETTROW b. 11/26/1873, last born of the children of Daniel & Sarah(Wilt) Fettrow was married in 1898 to Elizabeth Stouffer. Clarence and Elizabeth had four children of which two died in infancy, one in 1901, the other in 1906. Their surviving children were: (A) Sara (Fettrow) Frazer and (B) GLEN FETTROW. Elizabeth (Stouffer) Fettrow passed away 1/15/1922. Clarence W. Fettrow succumbed 8/3/1964. They are buried at Camp Hill Cemetery.



Clarence
W. Fettrow

- A. SARA MILDRED (Fettrow) FRAZER b. 3/3/1902 was married 7/22/1920 to George Edgar Frazer who was born 5/30/1898. They had six children, namely: (1) Geraldine (Frazer) Lobb, (2) Esther (Frazer) Kane, Georgette (Frazer) Love b. 9/3/1924 who married Elbert J. Love,

(3) Lucille (Frazer) Fissel , (4) Leroy E. Frazer and (5) Vernon E. Frazer. George Edgar Frazer passed away 2/12/1974. Sara resides at Camp Hill.

1. Geraldine Elizabeth (Frazer) Lobb b. 2/1/1921 at Eberly Mills married George L. Lobb who was born 2/17/1915 at Bangor, Penna. They reside at Camp Hill and have one son, namely: John L. Lobb who was born 12/3/1943 at Harrisburg. John married Christine Dauberman. John and Christine have two children, namely: Shelly b. 11/7/1964 and Jennifer Lobb who was born 1/21/1973.
 2. Esther Alice (Frazer) Kane b. 2/16/1922 at Eberly Mills was married 6/22/1945 at Shiremanstown to Harold A. Kane who was born 1/20/1920 at New Cumberland, the son of Andrew G. & Elizabeth (Bankert) Kane. They reside in New Cumberland and have no children.
 3. Lucille May (Frazer) Fissel b. 8/3/1926 at Eberly Mills was married 6/18/1948 at Harrisburg to Paul W. Fissel who was born 11/26/1925 at Harrisburg, the son of Paul R. & Mary J. (Witman) Fissel. They reside in New Cumberland and have three children, namely: (a) Mary (Fissel) Swartz, Robert Fissel b. 10/21/1953 and Beverly Fissel who was born 5/11/1958.
 - a. Mary (Fissel) Swartz b. 5/16/1950 married Elven Swartz. They have two sons, namely: Matthew b. 9/30/1976 and Paul Swartz who was born 7/26/1979.
 4. Leroy Edward Frazer b. 7/30/1928 married Miriam L. Wallower who was born 10/29/1930. Prior to their divorce, they had three children, namely: (a) Barbara (Frazer) Mirarchi, (b) Gary Frazer, and Sharon E. Frazer b. 11/4/1965. Leroy has remarried to Betty Stellfox.
 - a. Barbara Jean (Frazer) Mirarchi b. 7/18/1951 married Charles Mirarchi. They have two children, namely: Stephanie b. 1972 and Stacy Mirarchi b. 1974.
 - b. Gary L. Frazer b. 10/10/1952 married Ruth Mumma. They have two sons, namely: Rodney b. 1965 and Randy Frazer b. 1968.
 5. Vernon Edgar Frazer b. 8/5/1937 at Camp Hill, last born of the children of George E. & Sara M. (Fettrow) Frazer was married 6/7/1959 at Eberly Mills to Jean A. Solava who was born at Elmhurst, Penna. on 11/28/1936, the daughter of James A. & Charlotte (Brucher) Solava. They reside at Camp Hill and have four children, namely: Charlotte Jean (Frazer) Knisely b. 2/1/1959, Married: 9/24/1978 to Thomas Knisely, Deborah Marie b. 1/26/1960, David Scott b. 1/21/1961 and Teresa Ann Frazer b. 6/19/1968.
- B. GLEN FETTROW b. 12/16/1903, third born of Clarence and Elizabeth married Blanche Sponnhower. They had five children, namely: (1) CLARENCE D. FETTROW, (2) JAMES E. FETTROW, (3) DAVID S. FETTROW (4) ARTHUR G. FETTROW and Lorraine (Fettrow) Phelps who married James Phelps. Glen and Blanche were separated. Following her death 8/14/1976, Glen remarried to Leona M. Junkins. She died shortly afterwards on 3/6/1977. Glen resides at Hummelstown, Pa.

1. CLARENCE DANIEL FETTROW b. 2/5/1923 married Marie Dunbar who was born the daughter of Edward & Marian Mae(Kiner) Dunbar. They reside in New Cumberland and had three sons, namely: (a) Thomas L. Fettrow, Kenneth Daniel Fettrow b. 3/30/1952 and Michael David Fettrow b. 5/8/1956 who died in an automobile accident on 4/27/1973 at the age of 16 years.
 - a. THOMAS LEE FETTROW b. 6/15/1942 married Gloria Ethel' Masemore. They reside at Lewisberry and have one daughter, namely: Janice Lynne Fettrow b. 11/21/1979.
2. JAMES EDWARD FETTROW b. 2/21/1926 was married 7/11/1947 at Harrisburg to Jeanette Catherine Papandrea who was born at Harrisburg on 10/12/1928, the daughter of Joseph & Marian (Marino) Papandrea. They reside at Harrisburg and have two daughters, namely: Carol Ann Fettrow b. 6/8/1950 and Judith Ann Fettrow b. 10/11/1954.
3. DAVID SAUL FETTROW b. 4/10/1929 at Eberly Mills was married 6/16/1957 at Harrisburg to Anna Mae Failor. Anna Mae was born 8/6/1935 at Carlisle, Penna. the daughter of Albert Ellsworth & Mary (Sheaffer) Failor. They reside at Mt. Holly Spring, Penna. and have two children, namely: Dain Louise Fettrow b. 8/12/1958 and David S. Fettrow, Jr. b. 5/18/1965.
4. ARTHUR GLEN FETTROW b. 9/3/1932 at Eberly Mills was married 11/15/1953 at Wormleysburg, Penna. to Beverly Lee Miller. Beverly was born in that town on 10/14/1935, the daughter of Edwin C. & Ethel (Frye) Miller. They reside at New Cumberland and have two children, namely: Arthur G. Fettrow, Jr. b. 3/12/1955 and Brenda Sue Fettrow who was born 2/19/1959.

(from Chap. 5 -
Part II)

William S. Fetrow

1832

16

WILLIAM S. FETROW was born in Newberry township in the fall of 1832 on October 8th, the first born of the children of David P. & Barbara (Shetter) Fetrow. He was married October 13, 1857 to Sarah Zorger Gouth "Good". Sarah was born in York county on January 14, 1837.

The first of the children of William and Sarah was born in 1858 and he was named (I) ALBERT H. FETROW. Their second born, a daughter Emma Tressah Fetrow b. 9/29/1858 - d. 2/25/1861, followed by their third child, a daughter, namely: (II) Barbara Catherine (Fetrow) Fetrow. Their fourth born, a son was named (III) Martin M. Fetrow.

On July 1, 1863 after leaving his farm and family in York County, William S. Fetrow enlisted in Company "D" 47th Regiment of the P. V. I. at Harrisburg. Shortly after his enlistment, he became ill with chronic dysentery and was discharged on a medical certificate after only 44 days of service.

(IV) EDWARD L. FETROW, the fifth child of William and Sarah was born in June of 1864. The L. in Edward's name stood for Lincoln, it being a sign of respect for the current Republican president of the United States.

In February of 1865, William S. Fetrow felt well enough to make another go at the army and on the 27th of that month he re-enlisted at Harrisburg, this time in Company "K" 192nd Regiment - P. V. I. and served just 3 days short of six months, being discharged at Harper's Ferry, Virginia on August 24th. He returned to his York County farm.

In the fall of 1866, during harvest time, William had an accident with a straw cutter, in which his left index finger was so badly severed that it had to be broken off and removed completely.

Two more children were born to William and Sarah, namely: (V) David F. Fetrow in April of '67 and (VI) Mary Agnes in April of 1870.

It was around this time that William S. Fetrow was pondering moving his family out west. He had a grant of land coming to him for his Civil War service and the thought of tilling new ground appealed to him. He had heard of the rich prairie lands of the midwestern United States.

The eighth child of William and Sarah was born March 27, 1873. Her name was Sarah Matilda Fetrow and she died May 10, 1873 shortly before her parents left for the west.

William S. Fetrow was residing in the area of Newberrytown, York Co. when in the summer of 1873 he finally made the decision to move his family out west. He sold off his farm and the possessions that the family would not need, packed up their goods in two covered wagons they had purchased and left York County.

With William and Sarah went their children, Barbara age 12, Martin age 10, Edward age 9, David age 6 and little Mary Agnes who was then 3 years of age. Their oldest son, Albert H. Fetrow remained behind in York County with relatives. He was fourteen years old at the time of his parents departure from Pennsylvania.

Driving the second wagon were two of William's brothers, namely: 32 year old John R. and Miller age 30.

The final destination was Prospect township in Butler County, Kansas, located near the town of El Dorado which was located about twenty-five miles west of Wichata, Kansas. It was here that William S. Fetrow and his family established a homestead.

In Kansas, two more daughters were born to the Fetrows, namely: (VII) Allie May and (VIII) Dora Arabella.

Sarah Z. (Gouth) Fetrow died in Kansas on October 14, 1904 and is buried there. William S. Fetrow lived as an invalid in his later years until his death. He suffered from rheumatism of the legs and back, deafness in both ears and a variety of internal complications. He passed away on January 8, 1910 at the age of 77 years and is buried in Kansas.

- I. ALBERT HENRY FETROW b. 8/5/1858 in Newberry township, eldest of William and Sarah was married 11/27/1881 in Fairview township to Catherine B. "Kate" Schubauer who was born 8/29/1863, the daughter of Frederick and Esther Schubauer. Albert H. Fetrow was a farmer who owned 65 acres of land in Lewisberry according to the 1915 rural census. He and Kate had five children, namely: (A) Frances (Fetrow) Bonner, (B) William H. Fetrow, Carrie S. (Fetrow) Grissinger b. 2/26/1890 - d. 11/14/1911 who was married 11/7/1908 to Walter Grissinger - (C-02), (C) Lloyd C. Fetrow and (D) HARVEY H. FETROW. Albert H. Fetrow passed away 5/17/1919 at the age of 60 years, followed by Kate almost thirty years later on 4/28/1949 - (C-02).

- A. FRANCES S. (Fetrow) BONNER b. 10/4/1883 in Newberry township was married 10/16/1901 to Elmer Isaac Bonner who was born 3/7/1883. They had one daughter, namely: (1) Nora Amanda (Bonner) Downs. Frances Bonner passed away 11/8/1945, followed by Elmer on 9/10/1956 - (C-02).
1. Nora Amanda (Bonner) Downs b. 12/8/1901 in Fairview township was married 12/11/1920 at Lewisberry to William David Downs. He was born 12/2/1896 in Fairview township, the son of Franklin Adam & Annie Catherine (Smith) Downs. They had two daughters, namely:
 - (a) Zula O. and Opal Marie (Downs) Eslinger b. 8/11/1933 who married Charles N. Eslinger and resides at Lewisberry. Nora (Bonner) Downs passed away 12/31/1974 at the age of 73 years. William D. Downs succumbed 7/1/1977 at the age of 80 years - (C-21).
 - a. Zula Ola (Downs) Davis b. 5/29/1922 in Fairview township was married 12/15/1940 to Ward Beecher Davis. Ward was born 3/30/1919 in Harrisburg, the son of Elmer W. & Mary Margaret (Connor) Davis. They reside at Manchester, Pa. and have three children, namely: (1) Judy (Davis) Gingerich, (2) Joyce (Davis) Collier and (3) Larry W. Davis.
 - (1) Judy Marie (Davis) Gingerich b. 1/16/1942 in Fairview township married Lou M. Gingerich. They reside at Starview Heights and have two children, namely: Joanne Lynne b. 5/15/1964 and Jeffrey Lewis Gingerich b. 4/5/1968 in York.
 - (2) Joyce Mae (Davis) Collier b. 2/19/1944 in Lewisberry married John Reid Collier. They reside at Fairview Park in York Co. and have two children, namely: Jody Lee b. 6/17/1964 at Camp Hill and Randy Reid Collier b. 1/5/1969 at Lewisberry.
 - (3) Larry Ward Davis b. 9/11/1947 at Mechanicsburg married Connie Jean McCleary. They reside at Reidsville, North Carolina and have three sons, namely: Michael Alan b. 7/14/1968 in York and twins, Bradley Wayne and Bruce William Davis who were born 8/5/1970 at Greensboro, North Carolina.
- B. WILLIAM HENRY FETROW b. 2/22/1885 in Newberry township was married 4/10/1912 to Minnie Boyer who was born 8/9/1889 in Newberry township, the daughter of Henry & Elmina (Smyser) Boyer and a great-great granddaughter of G. Albright Boyer (see PROLOGUE). William and Minnie had four children, namely: William H. Fetrow, Jr. b. 2/19/1913, Catherine E. Fetrow b. 4/10/1915, Paul H. Fetrow b. 8/18/1920 in Goldsboro and Roy H. Fetrow b. 6/8/1929 in Newberry township. None of the children of William & Minnie ever married. William Henry Fetrow, Sr. passed away 8/3/1960. His widow, Minnie succumbed 10/9/1971 - (C-02).
- C. LLOYD S. FETROW b. 10/31/1895 was married 12/24/1914 to Mary Anna Snyder who was born 6/3/1895, the daughter of Harry & Ella Nora (Bair) Snyder. They resided near Lewisberry and had four sons, namely: Henry Albert Fetrow b. 8/6/1915 - d. 8/9/1915, Bruce Edward Fetrow b. 9/6/1919 - d. 1/25/1933, Vincent Lloyd Fetrow b. 5/30/1925 - d. 7/19/1926 and Vernon Charles Fetrow b. 11/11/1927 who never married and died at the age of 35 years on 8/4/1963. Lloyd S. Fetrow passed away 11/12/1968. Mary (Snyder) Fetrow resides at Lewisberry. - (C-02).

D. HARVEY HARRISON FETROW b. 3/16/1900 was married 11/22/1919 to Florence "Flossie" Jeannette Worley who was born 12/31/1903, the daughter of Emmett & Emma E. (Dellinger) Worley. Emma Dellinger was the daughter of Samuel & Jane (Fetrow) Dellinger and the granddaughter of Philip & Rhoda (Thornburg) Fetrow of Newberry township (see Chapter 5-Part VI). Harvey and Flossie had seven children, namely: (1) Thearl (Fetrow) Stricker, Charles Robt. Fetrow b. 2/22/1922 - d. 2/12/1923, (2) Melvin H. Fetrow, (3) NATHAN D. FETROW, (4) Jeanetta (Fetrow) Stitzel, (5) Clair Jay Fetrow and (6) Emmette B. Fetrow. Flossie died 8/7/1949 at the age of 45 years. Harvey remarried to Pearl Elizabeth (Reed) Reiff who was born 2/14/1911 and survived Harvey who died at the age of 71 years on 11/26/1971 - (C-02).

1. THEARL IRENE (Fetrow) STRICKER b. 3/17/1920 in Lewisberry was married 9/27/1941 to Robert Leroy Stricker who was born 5/21/1921 in Steelton, Penna., the son of Norman James & Martha Jeanette (Griffith) Stricker. They reside at Camp Hill and have two children, namely: (a) Bonnie (Stricker) Zink and (b) Robert A. Stricker.
 - a. Bonnie Lee (Stricker) Zink b. 10/3/1942 in Lewisberry was married 10/31/1964 in Shiremanstown to Herbert Zink who was born in Kappelbrodeck, Germany on 6/26/1941, the son of Otto & Erma (Schackis) Zink. They reside at Mechanicsburg and have no children.
 - b. Robert Allen Stricker b. 5/11/1944 in Mechanicsburg married Linda Cripe from whom he is divorced. They had two sons, namely: Sean & Tony Stricker.
2. MELVIN HARRY FETROW b. 4/29/1925 was married 3/27/1949 at New Cumberland to Virginia Lou Herrman. Virginia was born 12/22/1930 in New Cumberland, the daughter of Sterling B. & Marjorie C. (MacIvar) Herrman. They reside in New Cumberland and have two children, namely: an adopted son, John Russell Fetrow b. 4/27/1949 who is married with one daughter, namely: Angela Marie Fetrow. Janice Sue (Fetrow) Stewart b. 7/2/1953 at Harrisburg, married Robt. Stewart of Philadelphia and his no children.
3. NATHAN DAVID FETROW b. 8/19/1927 in Lewisberry was married 11/9/1957 at Trafford, Penna. to Gwendolyn Ruth Gethin who was born at Trafford on 6/5/1924, the daughter of Harry "Henry" George & Hannah Baum (Wynn) Gethin. They reside in Tacoma, Washington and have two children, namely: David Dwight Fetrow b. 1/28/1960 in Miami, Florida and Debra Diane Fetrow b. 6/20/1961 in Madison, Wisconsin.
4. JEANETTA BERNICE (Fetrow) STITZEL b. 4/14/1930 in Lewisberry was married 7/12/1947 to Richard L. Stitzel who was born 2/9/1929 in Shiremanstown, the son of Chester P. & Mary C. (Fernbaugh) Stitzel. They reside at Manchester, R. D. and have seven children, namely: (a) Gary R., Richard B. Stitzel b. 11/14/1950 in Mechanicsburg, (b) Dale R., (c) Warren B., Pamela J. Stitzel b. 8/10/1959 who has a son, namely: Shawn Michael Stitzel b. 5/16/1978, Wanda J. Stitzel b. 12/26/1960 in Manchester and Kevin P. Stitzel b. 8/21/1963 in Manchester.
 - a. Gary R. Stitzel b. 1/27/1948 in Carlisle was married 6/18/1966 in Manchester to Norma Jean Lentz who was born in York 1/23/1947, the daughter of Daniel Cecil & Martha Ellen (Eckenrode) Lentz. They have two children, namely: Terry Lynn b. 2/22/1967 and Gary R. Stitzel, Jr. b. 8/3/1968.

II.

III.

IV.

b. Dale R. Stitzel b. 10/30/1953 in Lewisberry married Debra Miller. They have two sons, namely: Dale R. Jr. b. 6/19/1973 and Michael Scott Stitzel b. 11/23/1974.

c. Warren B. Stitzel b. 10/21/1955 in York married Cathy Ross. Prior to their divorce, they had one daughter, namely: Jennifer Lynn Stitzel b. 3/25/1974.

5. CLAIR JAY FETROW b. 3/22/1932 in Lewisberry was married in Newark, Delaware on 4/28/1961 to his step-sister, Kathleen Ann Reiff who was born at Harrisburg on 12/14/1935. They have three daughters, namely: Melanie Ann b. 9/20/1960 in Las Vegas, Nevada, Amy and Julie Fetrow.

6. EMMETTE BURNETT FETROW b. 8/4/1934, last born of Harvey and Flossie was married 9/1/1959 to Lula Kay Cutlip. They reside in Lewisberry and have no children.

II. BARBARA CATHERINE (Fetrow) FETROW b. 5/21/1861 in Newberry township was married 2/10/1884 to Andrew Nighclough Fetrow who was born 1/10/1852 in York County, the son of Daniel & Sarah (Nighclough-?) Fetrow- (see Chapter 2). Presumably they were married in Kansas. Andrew and Barbara had two daughters, namely: (A) Edith (Fetrow) Snyder and (B) Etta (Fetrow) Singleton. Barbara passed away 3/17/1908 at the age of 46 years. Andrew N. Fetrow succumbed on 12/22/1921.

A. EDITH (Fetrow) SNYDER b. 10/15/1884 in Kansas married James Snyder. They had two children, namely: James, Jr. and Nellie Snyder.

B. ETTA (Fetrow) SINGLETON b. 2/11/1886 in Kansas married George Singleton. They had six children, namely: Lloyd (deceased), Robert (deceased), Olen (deceased), George Singleton, Jr. and twins Emma (deceased) and Ellen Singleton who died at age 3.

III. MARTIN MANASSAH FETROW b. 12/22/1862 in Newberry township, moved to Butler County, Kansas with his parents. There he married Martha Elizabeth Hawkins who was born 3/29/1859. Martin was a farmer in Cowley Co., Kansas from 1876 until 1906 when he returned to Butler County. He continued farming there until his retirement when he invested in business properties in Augusta, Kansas. Martha passed away 9/2/1935 and on 9/23/1937, Martin remarried to Mary Woods of Wichata, Kansas. Martin died 3/19/1940 in El Dorado, Kansas, leaving no children.

IV. EDWARD LINCOLN FETROW b. 6/15/1864 was married 2/8/1891 to Nellie May Mitchell who was born 2/8/1876. Edward farmed the original homestead of his father, William S. Fetrow until his retirement in 1922 when he moved to El Dorado, Kansas, residing there until his death on 4/28/1943. Ed and Nellie had two sons and seven daughters, namely: (A) Anna (Fetrow) Singleton, William Henry Fetrow b. 3/17/1893 - d. 3/18/1893, (B) Edna (Fetrow) Perry, (C) Iva (Fetrow) Perry, (D) "Mildred" (Fetrow) Morse, (E) Nona (Fetrow) Litzke, (F) Mary (Fetrow) Marshall, Martha Arvilla Fetrow b. 9/26/1906 who was married but resumed her given name upon her divorce and (G) Aaron Edward Fetrow. Nellie (Mitchel) Fetrow passed away on 5/2/1957

A. ANNA SARAH (Fetrow) SINGLETON b. 10/27/1891 was married 3/30/1910 to Ray Singleton who was born 11/8/1883. They had two children, namely: (1) Orville E. and (2) Irma (Singleton) McKenney. Anna S.

Singleton passed away 9/4/1966, preceding Ray who succumbed on 5/10/1970.

1. Orville Edward Singleton b. 2/26/1911 was married 10/17/1929 to Marvel Irene Brooks who was born 7/9/1909. They had one son, namely: Donald Leroy Singleton b. 10/11/1930 who was married 2/2/1950 to Elice Coats. Prior to their divorce, they had two daughters, namely: Debra Kay b. 1/16/1951 and Lesa Marie Singleton b. 12/17/1966. Donald remarried 6/19/1970.
2. Irma Irene (Singleton) McKenney b. 3/5/1913 was married 5/22/1931 to Wilbur Ernest McKenney. Prior to their divorce, they had three sons, namely: Gerold Gene McKenney b. 5/19/1932 who married in 1951 to Norma Lee Danielson, Orville Lee McKenney b. 12/11/1933 who married Arline Pfieler and Roy Allen McKenney b. 11/28/1941 - d. 12/4/1962 who was married. Irma remarried 7/30/1949 to Gerald G. Rake. They had one daughter, namely: Kay Ann (Rake) Vaughn b. 11/14/1953 who married Craig Vaughn and resides in Niwot, Colorado.

B. EDNA MAYBELL (Fetrow) PERRY b. 2/21/1894 in Kansas was married 3/17/1909 to Fred Ross Perry who was born 5/22/1880. They had eight daughters, namely: Evelean (stillborn on 12/7/1909), (1) May (Perry) Fuller, (2) Opal (Perry) Lawson, Grace Nanoi (Perry) Hanlan b. 12/2/1914 who married John Hanlan, (3) Gladys (Perry) Marley, (4) Orpha (Perry) Anderson, (5) Daisy (Perry) Hall and (6) Freda (Perry) Martin. Edna and Fred Ross Perry are deceased.

1. May Elizabeth (Perry) Fuller b. 3/27/1911 was married on 10/12/1930 to Alva Fuller. They had six children, namely: Alvena May (Fuller) Bowlin b. 1/3/1932 who married Melbourn V. Bowlin, Leona (Fuller) Harrison b. 6/1/1933 who married Louis Gene Harrison, Frederick Fuller b. 1/3/1935 who married Wanda Whitson, Lester Robert Fuller b. 12/9/1935 who is married, Mary Louise Fuller (stillborn 6/9/1943), and Betty Lucille Fuller b. 11/11/1945.
2. Opal Ruth (Perry) Lawson b. 2/24/1913 was married 3/24/1937 to George Lawson. They have seven children, namely: Nathan Ray b. 2/28/1938, Joyce Darlene b. 7/12/1939, Billy Lee b. 12/21/1940, Jack Duane b. 10/3/1946, George b. 5/3/1948, Bobby Leroy b. 1/31/1951 and Kenneth Allen Lawson b. 7/10/1952.
3. Gladys Marie (Perry) Marley b. 11/10/1917 was married on 10/10/1940 to Lee Marley. They reside in El Dorado, Kansas and have three children, namely: Henry Lee b. 3/23/1947, Daniel Earl b. 5/19/1951 and Lonnie Marion Marley b. 8/2/1956.
4. Orpha Pearl (Perry) Anderson b. 4/7/1924 was married 11/4/1947 to Earl R. Anderson. They have three children, namely: Cheryl Diane b. 8/31/1957, Karen D. b. 10/6/1963 and Janice Kay Anderson who was born 12/14/1964.
5. Daisy Frances (Perry) Anderson b. 12/6/1926 married Kirk Hall. Prior to their divorce they had two children, namely: John Wayne b. 2/5/1945 and Mary Frances Hall b. 2/22/1946. Daisy remarried 4/20/1949 to William Anderson to whom she bore one daughter, namely: Kathryn Fay Anderson b. 12/10/1949.

6. Freda Helen (Perry) Martin b. 5/10/1934 was married to Cliff W. Martin. They have seven children, namely: Alice Lorraine b. 7/20/1951, Margerite Ann b. 6/16/1952, Joann b. 9/14/1953, Mary Ann b. 1/28/1955, Shirley Ann b. 2/24/1956, Judy Ann b. 2/19/1958 and Joyce Ann Martin b. 6/23/1959.

C. IVA EVELYN (Fetrow) PERRY b. 2/8/1896 was married 6/24/1915 to Tracy Perry who was born 6/4/1890. They had four sons, namely: (1) Paul E., (2) Virgil M., (3) Everett L. and (4) Billie T. Tracy Perry passed away 3/19/1948, preceding Iva who succumbed 2/23/1958.

1. Paul E. Perry b. 5/15/1916 was married 6/27/1938 to Rosella Martin. They had one daughter, namely: Evelyn May Perry b. 2/12/1940. Paul died 2/19/1943.

2. Virgil Marion Perry b. 11/6/1917 was married 1/16/1938 to Retta Ellis. They had two sons, namely: Tracy Elmer b. 11/28/1938 and Everett Marion Perry b. 3/29/1940,

3. Everett Lester Perry b. 3/3/1919 was married 4/1/1945 to Dorothy May Ratcliff. They have three sons, namely: Dennis Lyle, Dayle Paul and Randy Allen Perry.

4. Billie Tracy Perry b. 3/31/1931 was married 2/2/1951 to Roseann Thompson. They had three children, namely: Patricia, Billie and James Perry. Billie Tracy Perry died 4/8/1962.

D. BARBARA ARMILDA "Mildred" (Fetrow) MORSE b. 12/20/1897 married John Morse. They had one son, namely: (1) Nathan E. Morse. "Mildred" Morse succumbed 5/25/1979.

1. Nathan Edward Morse b. 6/20/1919 was married 12/10/1944 to Doris Critchfield. They have three sons, namely: Dannie Lee b. 5/5/1951, Terrie Wayne b. 11/3/1953 and Donald Edward Morse b. 2/21/1956.

E. NONA CORA (Fetrow) LITZKE b. 2/2/1900 was married 5/19/1917 to George Carpenter. Prior to their divorce, they had one son, namely: Herman Edward Carpenter b. 6/10/1918 who was married 6/30/1944 to Jo Frances Nation. Nona remarried in 1952 to Elmer Litzke. She passed away in October/1977.

F. MARY ELLEN (Fetrow) MARSHALL b. 12/3/1904 was married in 1925 to Franklin Pierce. Prior to their divorce, they had one son, namely: (1) James R. Pierce. Mary remarried 4/3/1929 to Earl Marshall. Earl and Mary had one daughter, namely: Vesta Ferne (Marshall) Watkins b. 2/6/1930 who married Benjamin Watkins.

1. James Ray Pierce b. 3/24/1926 was married 2/18/1946 to Patricia Braum. They reside in Wichata, Kansas and have two daughters, namely: Sheryl Ann b. 1/23/1947 and Diana Lynn Pierce b. 5/2/1952.

G. AARON EDWARD FETROW b. 2/6/1909, last born of Ed & Nellie was married 12/30/1927 to Erma Mae Brooks who was born 1/24/1909. They resided in Kansas and had three children, namely: (1) Gerold Edward Fetrow, Joseph Dean Fetrow (stillborn on 10/18/1931) and (2) Arvilla L. (Fetrow) Gregor. Aaron E. Fetrow passed away 12/8/1975. Erma resides at Seal Beach, California.

1. GEROLD EDWARD FETROW b. 6/6/1930 was married 8/1/1949 to Orleva Mae Morse who was born 12/9/1930. They had two daughters, namely: (a) Candace (Fetrow) Baker and (b) Kathy (Fetrow) Gardner. Gerold E. Fetrow died 5/24/1954 at the age of 23 years. His widow resides in Wichata, Kansas.
 - a. CANDACE ANN (Fetrow) BAKER b. 9/6/1950 was married 8/31/1969 to Charles Britton Baker who was born 9/15/1948. They have three children, namely: Cassee Ann b. 3/26/1971, Chad Ryan b. 12/9/1972 and Chance Britton Baker b. 1/12/1978.
 - b. KATHY LYNN (Fetrow) GARDNER b. 12/11/1952 was married 3/15/1974 to Larry Albert Gardner who was born 11/26/1950. They have two children, namely: Dustin Lee b. 5/14/1976 and Duane Albert Gardner b. 12/28/1977.
 2. ARVILLA LILLIE LOUISE (Fetrow) GREGOR b. 2/11/1935 was married 6/4/1954 to Richard Lee Gregor who was born 12/6/1929. They had one daughter, namely: Terri Lynn Gregor b. 3/26/1955 -
 - d. 12/22/1957.
- V. DAVID FRANKLIN FETROW b. 4/8/1867 in Newberry township, moved to Kansas with his parents. He grew up in Kansas, and then moved to California where he married Nora D. McCain on 1/20/1902. Nora (McCain) Fetrow died that same year on August 6th at the age of 21 years. David remarried 1/26/1905 to Etta May Baldwin and resided in Uplands, California until his death 3/8/1945. They had no children.
- VI. MARY AGNES (Fetrow) STANLEY b. 4/6/1870 in Newberry township was married in Kansas on 11/5/1891 to Ulysses Stanley. Mary Agnes died 11/4/1906 at the age of 36 years. She had no children.
- VII. ALLIE MAY ISABELLA (Fetrow) STANLEY b. 4/10/1879 in Butler Co. Kansas was married 3/20/1912 to her brother-in-law, Ulysses Stanley who was born 11/29/1865. They resided in Augusta, Kansas about eleven miles south of El Dorado and had no children. Ulysses Stanley died 1/18/1930.
- VIII. DORA ARABELLA "Belle" (Fetrow) WILSON b. 2/21/1881 in Kansas was married 10/5/1911 to John Franklin Wilson. They resided in Augusta, Kansas and had seven children, namely: (A) Melvin S., (B) Virgie (Wilson) Dimler, Raymond Glenn Wilson b. 11/2/1916 who was killed 1/1/1935 in a train wreck at the age of 18 years, Faye Isabella (Wilson) Leach b. 10/16/1918 who married Martin T. Leach, (C) Flossie (Wilson) Cowels, (D) A. Franklin and (E) Frances (Wilson) Hansen. John F. Wilson died 6/30/1939 at the age of 66 years. Belle (Fetrow) Wilson succumbed 1/19/1968
- A. Melvin Stanley Wilson b. 8/25/1912 was married 8/12/1949 to Margarite Stephens. They reside in Kansas and have one daughter, namely: Gale Lynn Wilson b. 4/10/1951.
 - B. Virgie May (Wilson) Dimler b. 5/15/1915 was married 5/16/1937 to Vincent M. Dimler. They have one daughter, namely: Phyllis Louise Dimler who was born 2/25/1938.
 - C. Flossie Arabella (Wilson) Cowels b. 10/16/1918, the twin sister to Faye was married 10/4/1944 to William E. Cowels. They have two sons and a daughter, namely: John Richard b. 8/26/1945, Jerry b. 6/2/1948 and

Mary Kay Cowels b. 12/29/1950.

- D. Albert Franklin Wilson b. 9/4/1920 was married 6/27/1942 to Rhea Tabor. Prior to their divorce, they had one daughter, namely: Vicki Wilson b. 4/2/1943. Frank remarried to Lela Ferne _____ who bore him another daughter, namely: Susan Wilson.
- E. Bertha Frances (Wilson) Hansen b. 9/4/1920, the twin sister to Frank was married 10/23/1943 to Harold C. Hansen. Harold and Frances have five children, namely: Keith Edward b. 1/27/1947, Dorothy Ann b. 1/8/1951, George Allen b. 12/22/1952, Debra Sue b. 7/10/1954 and Nancy Jean Hansen b. 12/10/1956

(from Chap. 1 - Part II A)

John B. Fettrow

1835

17

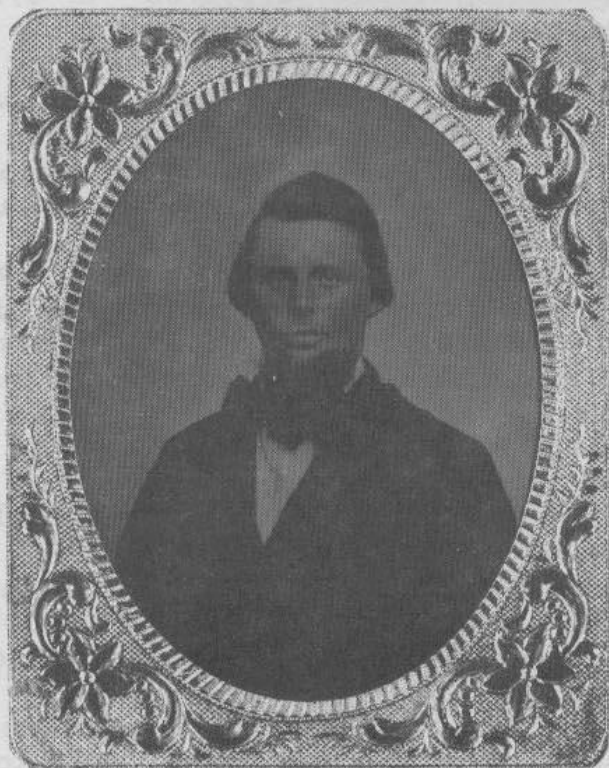

JOHN B. FETTROW



MARGARET JANE FETTROW

JOHN B. FETTROW was born January 21, 1835 in Newberry township, the third born son of Samuel & Mary (Bruaw) Fettrow. While still in his youth, John was boarded out by his father. He worked as a carpenter's apprentice, learning the trade, prior to his entering the army on August 24, 1864. On that date, 29 year old John and his younger brother, Rudy, age 24, enlisted in Company "B" - 200th Regiment of the P. V. I. as privates at Harrisburg, Penna.

In 1864, Company "B" was part of the front which surrounded Petersburg, Virginia. On December 11th of that year, the company was forced to march to the Nottoway River through a driving torrential rainstorm. The rainstorm caused the local streams to swell and overflow their banks. During the march back to Petersburg, the temperature dropped rapidly, creating almost unbearable conditions for the already drenched soldiers of Company "B", many of which became ill with colds and pneumonia. John B. Fettrow suffered from permanent rheumatism for the rest of his life as a result of the company's march through the inclement winter weather.

On April 2, 1865, Company "B" of the 200th was participating in the assault on Petersburg. During the assault, John loaded his rifle to fire, but as he pulled the trigger, the powder charge exploded in his face, the flash of which imbedded particles in his left eye. During the next couple of days, the eye became sore and inflamed, impairing his vision considerably. In 1889 he lost use of the eye completely.

John and Rudy were discharged from service on May 30, 1865 at Alexandria, Virginia after which they returned home to York County. The Civil War had ended fifty-one days prior to their discharge.

On June 25, 1865, the 5' 8" John B. Fettrow was married to the woman who awaited his return from the War.

Margaret Jane Yencel was born April 24, 1840, one of twin daughters born to Michael Yencel (b. 4/3/1803 - d. 2/22/1879) and his wife Anna Mary (b. 11/25/1803 - d. 1/30/1879) - (C-21). Michael Yencel was the son of Frederick Yencel (b. 7/15/1760 - d. 4/20/1841) and his wife Elizabeth Hart (b. 2/2/1760 - d. 4/26/1834) - (C-21) who migrated to York County from Dauphin County around the area of Lebanon. Jane's twin sister Anna Mary died at the age of five years.

Later in that year of 1865, John and Jane's first child was born, but it was premature and died. Their married life together brought five more children into the world, namely: (I) ANNA MARY FETROW, (II) Elmer Fetrow, (III) Reuben Fetrow, EDWARD FETROW b. 5/6/1873 who married Lizzie Hughes (see Chapter 26), and (IV) SAMUEL FETROW.

After the birth of Samuel, Jane sickened with the consumption which had plagued her for years. She died March 11, 1877 at the age of 36 years - (C-21).

Following the death of his wife, John B. Fettrow found it difficult to carry on his farming and raise five young children, so he hired a housekeeper to tend to the domestic chores.

Sevilla Wire was born February 8, 1853. She moved into the household of John B. Fettrow in September of 1877. With her when she moved in was her nine months old son, Allen Wilt, born illegitimately to Sevilla by her brother-in-law, Daniel Wilt. Daniel was the husband of Sevilla's sister, Elizabeth.

Sevilla kept house for four-years at the Fettrow farm, tending to the children and the domestic chores. In 1881, Sevilla found herself "in a family way" to her employer. They were married that year on October 20th by the Reverend C. J. Deiningner. John was then 46-years of age.

Between the years of 1882 and 1896, John and Sevilla had seven children, namely: Sarah Jane (Fettrow) Hake b. 2/22/1882 who was married 2/2/1915 to George Hake, Jr. b. ca. 1872, a farmer. Sarah Jane died without issue on 12/11/1957. The six other children of John and Sevilla were (V) Ella (Fettrow) Linebaugh, (VI) Leah (Fettrow) Weigel, (VII) Taisy (Fettrow) Hartman, (VIII) Charles G. Fetrow, (IX) Frank B. Fetrow. On April 3, 1896, Sevilla gave birth

to another son, namely: John Fettrow who died shortly after birth. The infant was buried at Parkville Cemetery at Bald Hill.



John B. & Sevilla
(Wire) Fettrow

The Farmer's Directory of 1915 shows John B. Fettrow as the owner of a 43 acre farm with two horses and two cows at R. D. # 1, Cly in Newberry township.

John B. Fettrow departed this life at 4 O'clock in the afternoon of May 26, 1917 at the age of 82 years, 4 months and 6 days. His widow, Sevilla followed him to the afterlife on March 7, 1919 - (C-13).

- I. ANNA MARY FETROW b. 9/9/1866 in Conewago township at "one o'clock in the forenoon" was never married. She worked as a domestic most of her life and bore a son, (A) NORMAN R. FETROW, out of wedlock. Anna Mary purchased her father's farm after his death. In later years she resided with her son and his family at 1232 Edison Street in York. She passed away 6/29/1940 at the age of 73 years - (C-21).
 - A. NORMAN ROBERT FETROW b. 12/20/1904 in Philadelphia, Penna. where his mother lived and worked at the turn-of-the-century. Norman was married in June/1927 to Kathryn Lydia Morten who was born 6/16/1901, the daughter of Walter & Cora (Diehl) Morten. Norman and "Katty" had one daughter, namely: (1) Nancy (Fetrow) Fiore. Kathryn Fetrow succumbed to a brain hemmorage on 10/28/1943 at the age of 42 years - (C-21).

Norman remarried 5/25/1944 to Charlotte Virginia Lehr who was born 2/14/1923 at Bair Station, Penna., the daughter of Chauncey S. & A. Pauline (Kerchner) Lehr. Norman and Charlotte had one son, namely: Alan G. Fetrow who was born 1/17/1945 at York. Norman and Charlotte were divorced in 1947.



Anna Mary Fetrow



Norman R. Fetrow

Norman established his own business of Industrial Art & Design, Co. in 1948 and was also responsible for organizing the Fetrow family reunion, the first of which was held on his uncle Samuel's farm in 1948. The reunion has been held every year since and has been for the last few years held at the Fishing Creek Community Grounds in York County.

In 1960 Norman remarried to Dorothy J. (Radcliffe) Grandia, b. 3/13/1915. She died in Aug/1975 - (C-08). Norman remarried a third time on 11/19/1977 to Gloria V. (Boyd) Aldinger b. 6/29/1936. Norman passed away 12/5/1979 - (C-21).

1. NANCY ANN (Fetrow) FIORE b. 7/21/1932 in York was married 2/6/1954 in Warren, Ohio to Giulio Mario Fiore who was born 6/25/1930 in Warren, the son of Vincent & Cesidia (Cianciusi) Fiore. The Fiores reside in Warren where they own and operate "The El Rio", a large restaurant which is well known in the area for its excellent food and fine cuisine. Giulio and Nancy have three daughters, namely: (a) Julie (Fiore) Mueller, Carolyn Marie b. 4/26/1958 in Warren and Teresa Marie Fiore b. 7/5/1964 in Warren.

- a. Julie Anna (Fiore) Mueller b. 11/18/1954 in Heidleberg, Germany

was married 8/2/1975 to David Mueller of Warren who was born 10/16/1954. Prior to their divorce, they had one daughter, namely: Krista Marie Mueller b. 5/25/1977.

- II. ELMER FETROW b. 10/6/1868 at 6 o'clock in the morning in Newberry township was married 10/4/1894 at York to Rachel Brothers. Rachel was born 3/12/1874. She bore to Elmer, one daughter, namely: Bertha Fetrow b. 1/5/1899 - d. 1/21/1899 - (C-13). In later years, Elmer and Rachel lived on Sanibel Island off the coast of Florida where Elmer operated a farm with his partner, George Bruaw of Goldsboro. Rachel passed away 3/15/1919 in Florida at the age of 45 years - (C-17). Elmer succumbed 3/22/1951 at Ft. Myers, Florida - (C-17).
- III. REUBEN FETROW b. 12/24/1870 in Newberry township at 5 A. M. was married 3/1/1904 to Ida Wilt who was born 11/29/1872, the daughter of Henry B. & Mary (Livingston) Wilt of Dover. Reuben was a farmer in Newberry township until his retirement in 1942 when he moved in with his nephew, Aaron W. Fetrow. Reuben and Ida had no children, but they raised Ida's niece, Laura Lease Wilt after Laura's own mother died. Ida (Wilt) Fetrow passed away in 1939 preceding Reuben who died 1/8/1954 at the age of 83 years - (C-13).
- IV. SAMUEL FETROW b. 10/13/1875 in Newberry township at 9 o'clock in the evening, last born of John & Margaret was married 1/8/1899 in York to Susan (Fetrow) Wilt who was born 2/9/1875, the daughter of Emanuel & Catherine (Stouch) Fetrow (see Chapter 21). Susan was the widow of Jesse L. Wilt, a brother to the above mentioned Ida Wilt. Sam was a farmer all of his life in Conewago township. He and Susan had two children, namely: (A) HARVEY E. FETROW and (B) Merdie (Fetrow) Weigel. Susan passed away 6/24/1947, preceding Sam who succumbed on 7/9/1960 at the home of his son - (C-15).
- A. HARVEY EMANUEL FETROW b. 5/29/1899 in Dover was married 2/28/1922 in York to Hattie Mae Miller. Hattie was born 8/23/1901 in Dover, the daughter of David & Sarah (Murphy) Miller. Harvey was a dairy farmer all his life, residing at R. D. # 4 in York where he and Hattie raised their family of four children, namely: (1) Pauline (Fetrow) Krone (2) Gladys (Fetrow) Bahn, (3) HOWARD S. FETROW and (4) RALPH E. FETROW. Hattie passed away 7/3/1959, preceding Harvey who succumbed 10/14/1977 - (C-15).
1. PAULINE MARIE (Fetrow) KRONE b. 5/28/1923 was married 8/9/1953 to John Pershing Krone. John was previously married to Anna Updegraff. John and Pauline have one daughter, namely: Susan Marie (Krone) Huntsberger b. 7/3/1955 who was married 4/30/1977 to James Robert Huntsberger who was born 7/14/1941. John and Pauline reside at R. D. # 2 Ethers while Jim and Susan reside at R. D. # 1 Ethers.
 2. GLADYS MAE (Fetrow) BAHN b. 4/23/1925 was married 10/29/1960 to Donald Eugene Bahn who was born 3/18/1934 in York. They reside at Pleasureville outside of York and have no children.
 3. HOWARD SAMUEL FETROW b. 8/20/1929 in Conewago township was married 6/8/1952 to Mary Jane Musser. Mary Jane was born 5/28/1933 in East Manchester township, the daughter of Christian B. & Anna B. (Doll) Musser. They reside at R. D. #4 York and have three children, namely: Diane Louise Fetrow b. 8/31/1953, Janice Elaine Fetrow b. 7/17/1956 and Ronald Eugene Fetrow b. 6/17/1961.

4. RALPH EUGENE FETROW b. 2/27/1931 was married 9/12/1953 to Barbara Emma Jane Boeckel. Barbara was born 11/7/1934 in Cone-wago township, the daughter of Clyde Augusta & Grace Pauline (Lehr) Boeckel. The family resides at York R. D. #1 and has four children, namely: (a) Donna (Fetrow) Bingham, (b) Kathy (Fetrow) Emswiler, Lynn Eugene Fetrow b. 10/7/1957 and Michael Harvey Fetrow b. 1/18/1967.
- a. DONNA JEAN (Fetrow) BINGHAM b. 1/7/1954 was married in 1973 to Charles Bingham. They have one son, namely: Charles Allen Bingham b. 6/2/1974.
- b. KATHY SUE (Fetrow) EMSWILER b. 2/26/1955 was married in 1974 to James M. Emswiler. They reside at Mt. Wolf and have one daughter, namely: Alicia Drue Emswiler b. 5/9/1979.
- B. MYRTLE ELLA "Merdie Ellen" (Fetrow) WEIGEL b. 10/2/1901 was married 10/26/1924 at Dover to Paul Albin Weigel who was born ca. 1903. They had one daughter, namely: (1) Ilene (Weigel) Kann. Merdie succumbed to complications 12/30/1934 at the age of 33 years - (C-15).
1. Ilene Ada (Weigel) Kann b. 4/11/1925 married Richard B. Kann. They reside at York R. D. # 1 and have two sons, namely: Richard Bernard Kann, Jr. b. 9/19/1946 who married Marilyn McBride, resides at University Park, Maryland and has no children and Barry Eugene Kann b. 8/27/1953 who married Christine Marconi, resides at Philadelphia, Penna. and has no children.
- V. SYLVIA ELLA (Fettrow) LINEBAUGH b. 7/1/1884 at one o'clock in the morning, second born of John and Sevilla was married 10/24/1906 at York to George W. Linebaugh who was born 12/29/1874, the son of Levi & Lydian (Seifert) Linebaugh. George was a carpenter by trade. He and Ella had two daughters, namely: (A) Charlotte (Linebaugh) Seifert and (B) Gladys (Linebaugh) Saul. George preceded Ella in death on 3/24/1942 at the age of 68 years. Ella was buried with George at her death 4/14/1953, also at the age of 68 years - (C-13).
- A. Charlotte L. (Linebaugh) Seifert b. 5/26/1907 was married 5/10/1925 at Shiremanstown to James H. Stein, Jr. Prior to their divorce, they had three children, namely: (1) Mary (Stein) Honsermyer, (2) Dale W. and (3) Lois (Stein) Naylor. Charlotte remarried to Roy Coxen, had no children and was divorced. Charlotte's third marriage was terminated by the death of her husband, Edward Lee Pryor on 11/20/1957. At the time of her death 3/5/1976, Charlotte was married to John W. Seifert. She is buried at Redmount Cemetery
1. Mary Elizabeth (Stein) Honsermyer b. 1/1/1925 was first married to Charles Romich. Prior to their divorce, they had two children, namely: Jean I. (Romich) Seifert b. 12/21/1942, Married: Carl Seifert who was killed in an auto accident Dec/1977. Jean resides at Austin, Pa. Charles H. Romich, Jr. was born 8/25/1945.
- Mary Elizabeth remarried to Paul H. Honsermyer, Jr. who was born 6/2/1922. They reside on the Bull Road in York and have three children, namely: Linda (Honsermyer) Arvin b. 5/12/1952 who married Michael Arvin, Judy Honsermyer b. 10/18/1954 and Paul H. Honsermyer, III b. 6/8/1956.

2. Dale William Stein b. 8/28/1928 married Barbara Rindler who was born 4/15/1932. They had two sons, namely: William Eric b. March/1960 and Benjamin Stein b. June/1962. Barbara is deceased and Dale has since remarried.
3. Lois Jean (Stein) Naylor b. 10/29/1931 was first married to Jack Nye. They had one son, namely: Merle Nye b. 11/1/1950 and were divorced. Lois remarried to Clarence Lutzinger. They had two children, namely: Clarence, Jr. b. 5/26/1952 and Edna Lutzinger b. 7/10/1953. Lois and Clarence were also divorced. A third marriage to Ralph Naylor also ended in divorce. Lois also has an adopted daughter, namely: Sharon Kincaid b. 11/16/1961. She resides at Thomasville, Pa.



(L-R) Gladys &
Charlotte Linebaugh

B. Gladys K. (Linebaugh) Saul b. 8/26/1910 married Spurgeon L. "Bud" Saul who was born 10/9/1908. They reside in York and have one son, namely: (1) Jacque L. Saul.

1. Jacque Laverne Saul b. 6/29/1930 married Betty Masino who was born 6/3/1930 in Philadelphia. Jacque made a career of the U. S. Marines and resides in New Jersey where he teaches R. O. T. C. He and Betty have five sons and one daughter, namely: Gary Steven b. 10/6/1952 in Quantico, Va., Judith Ann b. 9/27/1953 in Santa Ana, Cal., Jacque J. b. 1/27/1959 at Camp Lejeune, N. C., Gregory Mark b. 2/5/1960 in Kentucky, Edward Francis "Teddy" b. 3/18/1962 in Quantico and Stephen John Saul b. 10/11/1963 in Quantico.

VI. LEAH (Fettrow) WEIGEL b. 6/28/1886 in Newberry township at 4 A. M. was married 8/5/1906 at Rossville, Penna. to William H. Weigel. Will was born 12/28/1885 in Fairview township, the son of Leo S. & Susan (Wentz) Weigel. They resided in North York and had two children, namely: (A) Evelyn (Weigel) Clark and (B) Sterling J. Weigel. Leah preceded Will in death on 10/31/1963. Will Weigel succumbed on 12/12/1971 - (C-14).

- A. Evelyn Viola (Weigel) Clark b. 2/24/1907 in York was married 6/23/1939 in York to William Peter Musser Clark who was born 12/27/1892 in Philadelphia. He had previously been married to Jennie Kane. Eve-

lyn and Bill had one son, namely: William Sterling Clark b. 3/25/1940 who was killed in an auto accident on the Country Club Road on 8/16/1959. Evelyn resides at her parents home in North York. Her husband is deceased.

- B. Sterling John Weigel b. 7/16/1916 in Dover township was married 3/17/1943 to Elsie Gertrude Unger. She was born 9/15/1918 in West York, the daughter of Ernest & Anna Mary (Christ) Unger. Sterling was a dentist by profession. He and Elsie had three children, namely: John Sterling b. 4/23/1947, Patricia Ann b. 12/28/1955 and Elaine June Weigel b. 6/2/1959. Sterling J. Weigel passed away 7/25/1972, preceding Elsie who succumbed 1/9/1978 - (C-04).

VII. TAISY (Fettrow) HARTMAN b. 12/18/1887 in Newberry township at 10 o'clock in the morning was married 1/21/1906 to Albert Hartman. Albert was born in 1881, the son of Charles & Ellen Hartman. He was a farmer who "farmed on the halves". Albert & Taisy had five children before he succumbed in 1917, namely: Ruth Alberta (Hartman) Trout b. 5/8/1906 who married Raymond Carl Trout (deceased), (A) Helen (Hartman) Myers, (B) Virgie (Hartman) Wallace, (C) Edgar John and Lucy Jane (Hartman) Lilley b. 3/9/1916 who married Paul Woodrow Lilley. Taisy (Fettrow) Hartman passed away 9/13/1971, the last surviving of the children of John B. Fettrow.

- A. Helen Marie (Hartman) Myers b. 9/3/1907 was married 8/10/1926 to William Henry Myers who was born 6/28/1903, the son of John & Minnie (Markle) Myers. They had two daughters, namely: Ethel Marie (Myers) Wolfgang b. 3/25/1927 who married Floyd Emerson Wolfgang and Joyce Myers who never married. William H. Myers passed away in Jan/1977. His widow followed in September of that same year.
- B. Virgie May (Hartman) Wallace b. 3/6/1910 in East Manchester township was married at Dover to Raymond Daniel Wallace who was born at Mt. Wolf on 6/2/1915, the son of Daniel Nathan & Frances (Spahr) Wallace. They reside at Dover and have two children, namely: Rhoda Mae (Wallace) Heller b. 11/1/1935 who married Paul Eugene Heller and Ralph Eugene Wallace b. 5/11/1940 who married Mary Ellen Snyder.
- C. Edgar John Hartman b. 9/16/1912 in Conewago township was married 5/22/1935 to Ruth Emma Crone b. 12/17/1915 in Manchester township, the daughter of Latimer & Emma (Kann) Crone. Edgar and Ruth had six children, namely: Lucille Ruth (Hartman) Leib b. 7/25/1937 who married Russell O. Leib, Joseph Leroy Hartman b. 3/16/1942 who married Bonnie Dawson, (Div.), remarried to Linda Wineka, Larry Albert Hartman b. 6/28/1946 who married Susan E. Hall, Dennis Lee Hartman b. 9/16/1950 who married Gail Graci of Columbus, Ga., Sharon A. Hartman b. 2/25/1952 and Diane Louisea (Hartman) Hartman b. 8/22/1955 who married Gregory A. Sharp (Div.) remarried to Scott Hartman, (no relation. Edgar J. Hartman died 6/8/1972 - (C-15).

VIII. CHARLES GILBERT FETROW b. 1/28/1890 at 6. P. M. in Newberry township was employed in Detroit, Michigan where he enlisted in the U. S. Army Infantry during World War I. He was assigned to Company "K" - 126th Regiment, 32nd Division. He underwent basics at Battle Creek, Michigan and was later stationed at Waco, Texas. From there he was sent to Camp Merritt, New Jersey from where he sailed in February of 1918 for France.

While on active duty in the front line trenches, Charles was gassed and conveyed to a hospital for recovery. After his stay in the hospital, he was again sent to the front lines in the Argonne Forest where he was killed by shrapnel on November 5, 1918, six days before the armistice was signed at Compiegne, ending the great war. His remains were interred in France.

A number of years after the war had ended, members of Charles' immediate family arranged with the U. S. Army to have his remains removed from it's burial sight in France and returned to Newberry township for burial in the family plot.

While the body was lying in state at the little church at Bald Hill, adjoining Parkville Cemetery, members of the family went to the church the night before the funeral. With a flashlight, they entered the church, opened the coffin and removed the cover from the body. The purpose of this was to prove that it was Charles's remains that they were burying. His sister, Leah Weigel identified the body as that of Charles without a doubt. It seems that prior to his moving to Detroit, he resided with his sister Leah, and while residing there he had been kicked in the face by a horse, subsequently cracking one of his teeth. It was this cracked tooth that identified his remains - (C-13).



CHARLES G. FETROW

- IX. FRANKLIN BENJAMIN "Frank B." FETROW b. 12/5/1891 in Newberry township was married 4/6/1920 to Ellen Boyer in York. Ellen was born 5/4/1893, the daughter of Henry & Elmina (Smyser) Boyer. Frank and Ellen operated a general store in Newberrytown from 1926 until his retirement in 1956. They had an adopted son, namely: (A) Ross Fetrow. Frank B. Fetrow passed away 11/11/1961 - (C-13).



Frank B. & Ellen
(Boyer) Fetrow &
"friends".

- A. ROSS FETROW b. 10/6/1928, the adopted son of Frank & Ellen was married 11/1/1948 to Annie L. Burger who was born 2/1/1933 in Goldsboro, the daughter of Raymond & Irene (Slaseman) Burger. They reside at York Haven and have eight children, namely: Ellen Irene (Fetrow) Snelbaker b. 9/24/1949 who married Gary Snelbaker, Ross "Pete" Fetrow, Jr. b. 2/25/1951 who is married, Deborah Ann Fetrow b. 9/13/1953 who is married, Richard Alan Fetrow b. 8/21/1956, Douglas Edward Fetrow b. 11/26/1958, Cynthia Marie (Fetrow) Davis b. 10/19/1960 who married Marvin Davis, Jr., Diana Lynn Fetrow b. 2/3/1964 and Raymond Frank Fetrow b. 6/19/1965.

★★★★★

(from Chap. 5 - Part III)

Franklin S. Fetrow

1835

18



Franklin S. Fetrow



Barbara Elizabeth Fetrow

FRANKLIN S. FETROW was born February 25, 1835, the second son of David P. & Barbara (Shetter) Fetrow of York Haven. He was first married to Susan Sheely who was born February 2, 1835, the oldest daughter of Frederick & Barbara (Eichelberger) Sheely of Lower Allen township, Cumberland County. Susan bore to Franklin, three children, namely: David Henry Fetrow b. 1/26/1861 - d. 10/16/1861, Angelina Fetrow b. 9/24/1862 - d. 4/6/1863 and Annie Elizabeth Fetrow b. 1/22/1864 - d. 1/28/1864. Susan never recovered her strength after the birth of her last daughter. She died two days later on January 24, 1864 at the age of 28 years, 11 months and 3 days.

Franklin remarried later that year of 1864 to Barbara Elizabeth Sheely who was born 12/18/1835, second eldest daughter of Frederick & Barbara and a sister to Susan.

Elizabeth bore to Franklin, six children, namely: (I) SAMUEL H. FETROW, (II) John R. Fetrow, (III) Jacob S. Fetrow, (IV) WILLIAM G. FETROW, (V) Clara (Fetrow) Snyder and (VI) Jennie (Fetrow) Miller.

Franklin S. Fetrow was a farmer and pump manufacturer at York Haven. He owned two farms in Newberry, two farms in Fairview and other properties

in Steelton, Penna. and New Cumberland.

Franklin Fetrow passed away November 17, 1892 at the age of 57 years, preceding Elizabeth who succumbed to pneumonia on November 26, 1896 at the age of 60 years - (C-09).

I. SAMUEL HENRY FETROW b. 2/12/1865 in Fairview township, eldest of Franklin and Elizabeth was married to Susie Catherine Snavely who was born 4/10/1870 in Hampden township, Cumberland County, the daughter of William H. & Sarah Jane (Best) Snavely. Sam and Susie resided at Iola Glenn Farm in Mechanicsburg. He also owned a second farm near Lewisberry and made his livelihood by dairy farming and crop rotation. Sam and Susie had nine children, namely: (A) Elizabeth (Fetrow) Hollinger, William Franklin Fetrow b. 10/18/1892 who never married, (B) Flora (Fetrow) Ott, Henry Monroe Fetrow b. 2/18/1897 - d. 7/30/1901, (C) Samuel S. Fetrow (D) Iola (Fetrow) Hensel, Susie Romaine Fetrow b. 6/25/1911 - d. 6/26/1911, (E) JACOB S. FETROW and (F) JOHN R. FETROW.

Samuel H. Fetrow passed away 5/31/1929 at the age of 64 years. Susie (Snavely) Fetrow succumbed 12/10/1949 at the age of 79 years - (C-20).



Samuel H. Fetrow



Wm. Franklin Fetrow
(1895)

A. ELIZABETH MAY (Fetrow) HOLLINGER b. 5/21/1891 in Hampden township was married 11/27/1911 to Wm. Homer Hollinger who was born 5/29/1890 at Mt. Airy, Penna. They had one daughter, namely: (1) Grace (Hollinger) Thumma. William H. Hollinger died 10/28/1961 in Perry Co. Elizabeth passed away 6/20/1973 in Mechanicsburg - (C-19).

1. Grace Fetrow (Hollinger) Thumma b. 6/30/1912 in Hampden township was married 1/2/1929 at Mechanicsburg to Elmer Roy Thumma who was born 12/13/1905 in Silver Spring township, Cumberland County, the son of David & Julia May (Sponselor) Thumma. They had five children, namely: Violet Elizabeth (Thumma) Smith b. 3/30/1930 who married Donald E. Smith, Lois Elaine (Thumma) Bender b. 6/7/1932 who married Ray E. Bender, Grace Arlene (Thumma) Koser b. 8/2/1933 who married Carroll Jack Koser, Elmer R. Thumma, Jr. b. 7/11/1935 who married Joann Yvonne Horst and William David Thumma b. 11/15/1938 who married Shirley Group.

B. FLORA ANNA (Fetrow) OTT b. 4/4/1894 in Mechanicsburg was married 6/25/1915 in that town to James B. Ott. Jim was born 7/16/1891 at Walnut Bottoms, Penna., the son of William & Emma C. (Lookbaugh) Ott. They reside in Mechanicsburg and have one son, namely: (1) James F. Ott.

1. James F. Ott b. 7/9/1916 in Shippensburg, Penna. was married 6/15/1947 at Goldsboro to Inez Olwen Prowell who was born 11/25/1924 in New Cumberland, the daughter of Leroy & Florence Eva (Bruner) Prowell. They reside on Trindle Road in Mechanicsburg and have one son, namely: Donald Eugene Ott b. 10/2/1951 who married Kathleen Ann Worley. Donald and Kathleen have one daughter, namely: Christine Elizabeth Ott b. 6/1/1979.

C. SAMUEL SNAVELY FETROW b. 2/22/1901 was married 2/26/1920 to Zula Mabel Fair who was born 11/10/1899. They had one son, namely: (1) "Larry" S. Fetrow. Sam Fetrow was a butcher from 1930 to 1943, maintaining his own shop. Between 1947 and 1968 when he retired, He worked at carpentry and general contracting. He also built the home he now resides in on Trindle Rd. in Mechanicsburg. Zula passed away 8/3/1970 - (C-20). Sam has since remarried on 3/4/1971 to Gladys Mathern (Clevenger) Hunter, a widow who was born 6/3/1906 in Buckham County, N. C.

1. LORAIN "Larry" SAMUEL FETROW b. 6/8/1926 in Mechanicsburg. Larry entered the U. S. Army on 9/5/1944, serving with Company "A" 357th I. R. 90th Division he participated in the Battle of the Bulge at St. Vith, Belgium and helped crack the Seigfried Line at Habsheid, Germany. Larry received the Combat Infantry Badge and the Bronze Star Medal for Meritorious Service for action in which he and his sergeant destroyed a German machine gun nest in a forward observation command post which had his whole company pinned down.

On February 20th 1945, Larry was critically wounded by a German 88mm shell while in action near Oberutfeld, Germany. The injury left him paralyzed from the waist down for which he received the Purple Heart. He also received the Good Conduct Medal and World War II Victory Medal for his service. Larry was discharged from the army on 3/31/1946.

On 4/6/1947, Larry was married at Skipworth, Virginia to Ernestine Wagner Berry who was born 6/14/1925 in Chase City, Va., the daughter of Ernest E. & Tessie Alice (Wagner) Berry. They reside at Mechanicsburg and have an adopted daughter, namely: Susan Alice Fetrow who was born 3/18/1958 at Carlisle, Pa. Susan is currently a member of the Hampden township Police Department in Cumberland Co.

- D. IOLA BLANCHE (Fetrow) HENSEL b. 3/23/1906. sixth born of the children of Sam & Susie married Charles Lester Hensel who was born 9/9/1907 at Newburg, Penna., the son of Charles Christian & Rachel H. (Snoke) Hensel. They reside on Trindle Road in Mechanicsburg and have five children, namely: (1) Vivian (Hensel) Ritter, (2) Winifred (Hensel) Westhafer, Wayne Lester Hensel b. 11/23/1931 who married 2/14/1971 to Mildred (Clevenger) Pickens, Lorraine Franklin Hensel b. 1/20/1934 who is unmarried and (3) Marlin Richard Hensel.
1. Vivian Janet (Hensel) Ritter b. 3/18/1928 in Mechanicsburg was married 10/10/1946 to Charles D. Ritter who was born 10/11/1926 in Silver Spring township, the son of Charles Ward & Minnie Mae (Miller) Ritter. They reside on Trindle Road in Mechanicsburg and have three children, namely: Dennis Eugene b. 3/2/1947, Carolyn Janet b. 9/11/1950 and Rodney Charles Ritter b. 4/8/1954.
 2. Winifred Arlene (Hensel) Westhafer b. 11/9/1929 in Hampden township was married 3/20/1949 to Merrill W. Westhafer who was born 11/8/1916, the son of Wilbur Chester & Helen Blanche (King) Westhafer. They have one daughter, namely: Karen Arlene Westhafer b. 9/21/1952.
 3. Marlin Richard Hensel b. 11/22/1940 was married at Harrisburg on 11/27/1964 to Diane E. Jeffreys who was born 11/7/1944 at Harrisburg, the daughter of Richard Lawrence & Jeannette Ruth (Haley) Jeffreys. They reside in Mechanicsburg and have two children, namely: Christine Ruth b. 5/19/1965 and Richard Marlin Hensel b. 2/27/1968.
- E. JACOB SHEELY FETROW b. 2/13/1913 eighth born of Sam and Susie was married 10/28/1937 to Dorothy E. Fisher at Mechanicsburg. Dorothy was born 7/4/1919 in New Kingston, Penna., the daughter of John E. & Anna H. (Ritter) Fisher. Jacob worked for the supply department of the P. P. R. from which he is now retired. Jacob and Dorothy had two sons, namely: (1) KENNETH E. FETROW and (2) STANLEY G. FETROW. Dorothy (Fisher) Fetrow passed away 1/17/1975 at the age of 55 years. Jacob has since remarried to Selma Esther (Reapsome) Howell who was born 4/26/1913.
1. KENNETH EUGENE FETROW b. 6/21/1938 in Mechanicsburg was married 11/3/1960 to Barbara Eater. Barbara was born 2/10/1941 in Harrisburg, the daughter of Vance E. & Betty A. (Upp) Eater. They reside on Trindle Road in Mechanicsburg and have two children, namely: Vance Eugene Fetrow b. 5/29/1961 and Mary Ann Fetrow b. 9/28/1964.
 2. STANLEY GILBERT FETROW b. 2/17/1943 in Mechanicsburg married Linda Thornton who was born 5/25/1943, the daughter of Lester & Rachel (Basehore) Thornton of Mechanicsburg. They reside on Trindle Road in that town and have two sons, namely: Jeffrey Richard Fetrow b. 1/5/1962 and Ronald Lee Fetrow b. 9/3/1965.
- F. JOHN RANKIN FETROW b. 6/16/1914, last born of Sam and Susie was married 6/18/1939 in Mechanicsburg to May Rose Becker who was born 5/22/1913 in that city. They had two sons, namely: (1) WESLEY G. FETROW and (2) Ralph J. Fetrow. John R. Fetrow passed away 4/30/1978. May passed away 6/1/1979 and was buried with John at Mechanicsburg Cemetery.
1. WESLEY GLENN FETROW b. 3/3/1940 in Mechanicsburg was married 9/17/1960 to Irene Jayne Kaminski who was born 1/1/1942, the

daughter of Alfred R. & Clara (Grow) Kaminski of Shenandoah, Penna. They reside at Carlisle, Penna. and have two children, namely: Richard Glenn Fetrow b. 5/6/1961 and Lisa May Fetrow b. 8/21/1962.

2. RALPH JOHN FETROW b. 12/11/1951 was married 8/11/1973 to Sara Ann Harding who was born 5/9/1951, the daughter of Merle C. & Clara Mae (Duncan) Harding of Pen Argyl, Penna. They reside at Harrisburg and have one daughter, namely: Rachel Ann Fetrow b. 10/15/1979.

II. JOHN RANKIN FETROW b. 2/17/1866, the second son of Franklin and Elizabeth in Fairview township. He married Annie L. Bowen who was born in 1870, the daughter of Levi & Martha (Whisler) Bowen. John and Annie had four children, namely: (A) Celia (Fetrow) Souders, (B) Hazel (Fetrow) Wintermyer, Franklin B. Fetrow b. 11/11/1903 - d. 8/29/1906 and (C) Beulah (Fetrow) Dodson. John and Annie resided at R. D. # 1 New Cumberland in Fairview township where in 1915, John R. Fetrow owned a 154 acre farm and had the only telephone among the Fetrows who were rural residents at that time. He also owned six horses and had a herd of twenty cattle. Annie (Bowen) Fetrow died 6/10/1937, preceding John R. who passed away 3/26/1950 at the age of 84 years - (C-01).

A. CELIA MAE (Fetrow) SOUDERS b. 11/2/1894 in Fairview township was married to Raymond Souders who was born 8/20/1895 in Fairview township, the son of Filbert & Annie (Yinger) Souders. Ray and Celia had seven children, namely: John Lorraine Souders b. 1915 - d. 1915, Dorothy Marie (Souders) Whitesell b. 3/28/1917 who married Frank Whitesell, Doris Marie Souders, twin to Dorothy who died in 1917, Verlyn Kenneth Souders b. 4/13/1920 who married Della Fenicle and reside at Camp Hill, (1) Ray F. Souders, Bruce Harry Souders b. 5/12/1926 who married Betty Moser and resides in Lemoyne, Pa. and Louise Hazel (Souders) Reisinger b. 10/18/1934 who married Eugene Reisinger and resides at Yoe, Pa. Celia (Fetrow) Souders passed away 1/13/1975 at New Cumberland - (C-01).

1. Ray Fetrow Souders b. 9/24/1922 in Fairview township was married 10/12/1946 at Harrisburg to Helen Louise Ortmyer who was born 2/14/1927 at Kralltown, Pa., the daughter of Erwin & Ruth Alberta (LaRue) Ortmyer. They reside at R. D. # 1 New Cumberland and have five children, namely: Nancie Lee b. 7/7/1947, Joyce Ann b. 11/19/1953, Linda June b. 5/15/1957, Raetta Louise b. 10/5/1961 and Rex Alan Souders who was born 11/12/1963.

B. HAZEL ESTHER (Fetrow) WINTERMYER b. 5/20/1896, second born of John and Annie, married Ellsworth Rufus Wintermyer. They had one daughter, namely: Cleo (Wintermyer) Baker and reside at Baltimore, Md.

1. Cleo Romaine (Wintermyer) Baker b. 12/24/1917 in Fairview township was married 5/14/1938 in Baltimore to Charles Fenton Baker who was born 12/13/1909 in Cheyenne, Wyoming, the son of Charles E. & Margaret Mary (Fenton) Baker. Charles and Cleo had four children, namely: Carole Fenton (Baker) Dunn b. 7/6/1942 at Baltimore who married Donald E. Dunn on 9/18/1964 (Div.), Charles F. Baker, Jr. b. 4/11/1946, Dorothy Jean Baker b. 7/6/1953 and Louise Marie Baker, twin sister to Dorothy. Charles F. Baker, Sr. passed away 3/19/1975 in Towson, Md. and was interred at Meadowridge Memorial Pk. in Baltimore. Cleo resides in Timonium, Md.

C. BEULAH BEATRICE (Fetrow) DODSON b. 8/8/1909 in Fairview township, last born of John & Annie was married 5/14/1932 to Jonathan Wm. Dodson who was born 7/15/1909 at Berwick, Penna. They had three sons, namely: (1) Phillip Allen, Donald Ray b. 2/5/1934 and Gary Wm. Dodson b. 9/4/1940. Jonathan W. Dodson passed away 5/21/1957 at the age of 47 years - (C-01).

1. Phillip Allen Dodson b. 12/18/1932 in Fairview township was married 2/25/1956 at Strinestown to Audrey Louise Myers. Audrey was born 9/1/1936 in York, the daughter of John L. & Hester (Matthews) Myers. They reside in Fairview township and have three sons, namely: John Edward b. 1/27/1957, David Allen b. 2/19/1959 and Karl Andrew Dodson b. 11/25/1963 in Harrisburg. John and David were born in Mechanicsburg.



John Rankin Fetrow
(1866-1950)

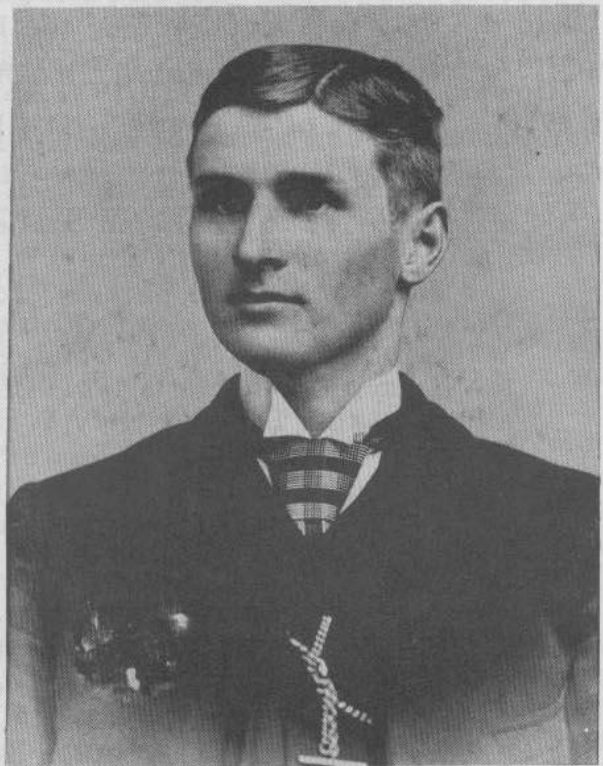

Jacob S. Fetrow
(1867-1945)

III. JACOB S. FETROW b. 11/10/1867 in Fairview township, the third son of Franklin and Elizabeth was married in 1894 to Ida M. Snyder who was born in 1873, the daughter of Peter & Mary Jane (Sultzaberger) Snyder. They had no children. Ida passed away in 1941, preceding Jake who died in April/1945 - (C-01).

IV. WILLIAM GRANT FETROW b. 2/7/1869 in Fairview township was married 3/16/1897 in Carlisle, Pa. to Jennie Elizabeth Smith who was born 4/24/1872 in Jacksonville, Penna., the daughter of John & Elizabeth (Allison) Smith, Sr.

W. Grant Fetrow received a patent on a sheaf elevator, an invention

which endured for about 8-10 years until its use was replaced by the combine.

Prior to her untimely death 6/20/1906 at the age of 34 years, Jennie bore to Grant three children, namely: (A) EDWARD S. FETROW, Paul Clifford Fetrow b. 4/4/1901 who married Grace Strong (no issue) and (B) Miriam (Fetrow) Blessley. William Grant Fetrow died 10/11/1946 and is interred at Mechanicsburg Cemetery.

A. EDWARD SMITH FETROW b. 6/15/1899 in Hampden township was married 6/15/1922 in Mechanicsburg to Lottie Elizabeth Walters who was born 3/19/1897 in Hampden township, the daughter of Simon G. & Alice E. (Vogelsong) Walters. They had four children, namely: (1) HAROLD W. FETROW, (2) Marie (Fetrow) Hund, (3) Alice (Fetrow) Sandoval and (4) DAVID E. FETROW. Lottie passed away 6/23/1967 and was buried at Stone Church Cemetery in Mechanicsburg. Ed has since remarried to Nellie Elizabeth (Weigel) Miller who was born 12/12/1912. They reside in Mechanicsburg.

1. HAROLD WALTER FETROW b. 10/7/1923 in Silver Spring township was married 3/10/1943 to Kathryn Mae Wolfe who was born 11/11/1923 in Shiremanstown, the daughter of Paul & Belva N. (Chronister) Wolfe. They reside in Mechanicsburg and have four children, namely: Edward Paul Fetrow b. 2/3/1948, (a) Harold W. Fetrow, Jr. (b) Karen (Fetrow) McDermott and Alan Scott Fetrow b. 10/28/1962.

a. HAROLD W. FETROW, JR. b. 3/30/1949 was married 4/15/1967 to Patricia Heckman. Prior to their divorce, they had two daughters, namely: Kim Fetrow b. 7/23/1968 and Lynné Fetrow b. 2/7/1969.

b. KAREN ANNE (Fetrow) McDERMOTT b. 4/15/1952 was married 9/30/1973 to Edward McDermott. They have one daughter, namely: Stacy Ann McDermott b. 11/18/1979.

2. MARIE ELIZABETH (Fetrow) HUND b. 3/2/1927 in Silver Spring township was married to Lewis Owen Hund who was born 1/4/1913 in New Jersey. They reside in Norfolk, Virginia and have six children, namely: Lucinda Ann b. 6/18/1950, Timothy Scott b. 2/4/1953, Suzanne Kay b. 12/29/1954, Michael Lewis b. 8/19/1956, Patrick James b. 1/17/1962 and Charlotte Elizabeth Hund b. 1/31/1966.

3. ALICE MARJORIE (Fetrow) SANDOVAL b. 11/22/1930 in Silver Spring township was married the day before Christmas in 1954 in Albuquerque, N. M. to Ben J. M. Sandoval who was born 12/1/1911 in Santa Fe, N. M. They reside in Bernalillo, N. M. and have four children, namely: Daphne Lynn b. 12/7/1955, David Benjamin b. 8/3/1957, Michele Anne b. 11/3/1960 and Renee Suzette Sandoval b. 8/12/1966.

4. DAVID EDWARD FETROW b. 1/8/1935 was married 8/8/1959 in Paoli, Penna. to Mildred Sarah Folk. Mildred was born 9/23/1936 in West Chester, Penna., the daughter of Francis E. & Olive C. (King) Folk. They reside at Camp Hill and have three children, namely: Jacqueline Su Fetrow b. 9/20/1960, Stephanie Jo Fetrow b. 5/19/1962 and Bradley David Fetrow b. 9/22/1963.

B. MIRIAM ELIZABETH (Fetrow) BLESSLEY b. 10/24/1903 in Mechanicsburg was married 6/20/1920 in that town to Levi F. Blessley who was born 11/16/1899 in Harrisburg, the son of James W. & Elizabeth Ann (Fountain) Blessley. They reside at Eppers and have three children, namely: (1) Ellen (Blessley) Farcht, Lee James Blessley b. 5/27/1923 at Camp Hill who is unmarried and Anna Mary Blessley b. 9/11/1925 who is unmarried.

1. Ellen Elizabeth (Blessley) Farcht b. 2/3/1922 at Camp Hill was married 6/26/1949 at Newberrytown to Thomas Edward Farcht who was born 7/27/1913 in Baltimore, Md., the son of Edward C. & Daisy (Hake) Farcht. They reside in Manchester and have two children, namely: Thomas E., Jr. b. 3/23/1955 and Elizabeth A. Farcht who was born 5/13/1958.

V. CLARA B. (Fetrow) SNYDER b. 1873 was married 6/4/1893 to John R. Snyder who was born 6/3/1870, a brother to Ida Snyder who married Clara's brother, Jacob. John and Clara had nine children, namely: Earl F. Snyder b. 9/10/1894 - d. 8/3/1901, (A) Ruth (Snyder) Conley, Mary Snyder, Tillie (Snyder) Conley, Esther Snyder, (B) Florence (Snyder) Beshore, J. Wayne Snyder who died 9/25/1978, George M. Snyder who died 9/4/1900 at the age of 4 months and Lena (Snyder) Masonheimer who married Lewis Masonheimer. John R. Snyder died 9/20/1943, preceding Clara who passed away in 1950 - (C-01).

A. Ruth (Snyder) Conley b. 3/15/1896 in Fairview township, married Ross C. Conley. They had two sons, namely: Ralph Conley b. 6/3/1917 who married Dorothy V. Warner and Melvin E. Conley b. 12/17/1921 who married Mary Shettel. Ross Conley died 5/1/1954, preceding Ruth who succumbed 3/1/1975 - (C-02).

B. Florence F. (Snyder) Beshore b. 3/5/1897 married Elmer E. Beshore who was born 7/30/1896, the son of Daniel & Ida (Yinger) Beshore. They had four children, namely: E. Wayne Beshore b. 4/15/1918 who was married in 1946 to Athena Hays, Freda F. (Beshore) Mathias, b. 9/6/1921 who married in 1942 to Ralph W. Mathias, (1) Daniel Beshore, and Dorothy (Beshore) Krout b. 10/26/1926 who married in 1946 to Robert Krout. Elmer Beshore passed away 10/14/1971 - (C-01).

1. Daniel Beshore b. 9/26/1922 was married 10/5/1946 to Doris B. Bowan who was born 11/15/1927 in York County, the daughter of Clarence W. & Mary (Fencil) Bowan. They have five children, namely: Dennis L. b. 5/3/1947, Dana L. b. 3/23/1950, Deloris L. b. 12/16/1952, Delmar L. b. 11/29/1956 and Douglas L. Beshore b. 7/27/1961.

VI. SARAH JANE "Jennie S" (Fetrow) MILLER b. 1877 was married at Yocumtown on 8/8/1895 to George D. Miller. They had two sons, namely: Aaron and Cloyd Miller.



(from Chap. 8 - Text)

MICHAEL M. FETTROW**1837****19****MICHAEL M. FETTROW****ELIZABETH FETTROW**

MICHAEL M. FETTROW was born August 22, 1837 in Conewago township, the son of Henry & Catharine (Mayer) Fetrow and a twin brother to Henry M. Fetrow, Jr. After leaving home, Michael resided with his great-uncle, Joshua Fetrow at the house next to Fetrow's Tavern. in York Borough where he helped out.

Joshua Fetrow (see Chapter 1 - Part VIII) looked upon Michael as his own son which he never had and in many ways was Michael's benefactor. He also paid Michael's way out of the U. S. Army when the Civil War broke out.

Joshua wanted Michael to marry Lucina Dietz, widow of Daniel Dietz who some referred to as "Cinderella" due to her extraordinary beauty. Although in these matters, Michael had his own mind. He was married May 10, 1864, fifteen days before the death of Joshua to Elizabeth James.

Elizabeth James was born March 10, 1838 in Cumberland County, the daughter of Isaac & Lenah (Knaub) James, who later moved from Cumberland County to Newberry township, York County where they later resided. Elizabeth's sister, Lydiann, married Michael's brother, Leander. Prior to her marriage to Michael, Elizabeth bore a son on August 10, 1862. Whether Michael was the father or not is unknown, but he accepted him as one of his own.

Michael and Elizabeth resided on a farm in Windsor Park, outside of York City which Michael acquired from Joshua. Michael farmed his land in Windsor Park and also operated a brickyard on Laucks Mill Road (formerly known as Plank Road). It was on this farm in Windsor Park, the house of which is now known as "The Old Wheel Inn" that Michael and Elizabeth raised their family of eight children, namely: (I) Eli Fettrow, (II) William H. Fettrow, (III) Amanda (Fettrow) Almonee, (IV) Ellen (Fettrow) Stevenson, (V) Annie (Fettrow) Eline, (listed in the family Bible of Michael & Elizabeth as Annie Eva), (VI) Ida (Fettrow) Bufflap, (VII) JOSHUA FETTROW and Magdelene Fettrow b. 9/30/1876 - d. 10/30/1876.

Michael M. Fettrow departed this life on June 25, 1915, making it possible to unravel the mysterious will left by Joshua Fettrow, upon his death over fifty-one years before. Michael was the last surviving heir named in the will.

Elizabeth (James) Fettrow lived on at the old homestead until her death February 23, 1933 at the age of 94-years, 11 months and 13 days - (C-14).

- I. ELI FETTROW b. 8/10/1862 to Elizabeth James prior to her 1864 marriage to Michael Fettrow. Eli was married 12/2/1888 to Amanda Richard who was born 8/14/1865, the daughter of William & Emma Richard. Amanda succumbed 12/23/1891 without issue at the age of 26 years, 4 months and 9 days - (C-10). Eli never remarried and died in 1925 - (C-14).

- II. WILLIAM HENRY FETTROW b. 4/17/1865 was married 8/14/1890 to Ellen "Ella" Kling who was born in 1868. William and Ella had three children, namely: (A) Frank E. Fettrow, (B) Edna (Fettrow) Craft and (C) Joshua A. Fettrow. William H. Fettrow resided with his wife at 628 Franklin St. in Spring Garden township. He passed away at 4 o'clock in the morning of 4/7/1939 - (C-14).
 - A. FRANK EDWARD FETTROW b. April/1890 was married at York on 1/3/1914 to Esther May Straw who was born in 1894. Frank was a veteran of the U. S. Infantry during World War I. They had no children.
 - B. EDNA ARNA MAY (Fettrow) CRAFT b. Sept/1892 was married 10/25/1913 to Leroy Craft who was born ca-1894. Any children to this marriage are unknown.
 - C. JOSHUA AARON FETTROW b. Oct/1899 was married 12/24/1921 in North York to Ada Lynes who was born in 1901. They were divorced. Joshua later remarried to Carrie Cole Gosnell. They had no children.

- III. AMANDA JANE (Fettrow) ALMONEY b. 1/26/1867, third born of Michael and Elizabeth married Simon Almonee who was born 9/7/1863, a brother to Elizabeth B. Almonee who married William W. Fettrow, a son of Leander & Lydiann (James) Fettrow. (see Chapter 8 - Part IV-A). Amanda bore to Simon, six children, namely: Mary Almonee b. 1883 - d. 1883, (A) John W. Almonee, (B) Bessie (Almonee) Stambaugh, Clarence Wm. Harrison A. Almonee b. 8/16/1888 who married Sarah Bupp (or Bubb) and died in August/1963, Michael Almonee b. 3/4/1890 who married Anna Becker and died in 1948 and Ross Almonee b. 8/19/1891 (according to his baptismal record) who married Elizabeth Helwig of Lancaster and resided in Lititz, Penna. where he died 6/20/1964. Amanda (Fettrow) Almonee suc-

cumbed 6/22/1893 after a 2-year bout with consumption at the age of 26 years - (C-14). After the death of Amanda, Simon remarried. He died 5/27/1919 - (C-04).

A. John Wesley Almoney b. 1/22/1884 at the Windsor Park homestead, second born of Simon and Amanda was married in Oct/1904 to Effie Hulda Eby who was born 2/12/1883, the daughter of Josiah & Agnes (Berrier) Eby. They resided at Windsor Park and had three children, namely: (1) Evelyn (Almone)y Boyd, (2) Alda C. (Almone)y Bowen and (3) Richard E. Almone)y. Effie (Eby) Almone)y passed away in August/1959, preceding John W. who resided with his son Richard until the former's death 7/30/1972.

1. Evelyn R. (Almone)y Boyd b. 5/6/1905 was married 11/25/1927 to Kenneth W. Boyd b. 9/7/1903, the son of Isaac Newton & Ida Clara (Weigel) Boyd. They reside at Honey Run in York and have two children, namely: (a) Jeanne (Boyd) Hagan and (b) Barclay A. Boyd.

a. Jeanne E. (Boyd) Hagan b. 4/7/1932 was married 12/17/1955 to John Hagan who was born 8/26/1930. They reside at Harvey Lake, Penna. and have three children, namely: Lynn Ann b. 3/21/1958, Mark Allen b. 8/19/1960 and Jane Ellen Hagan b. 3/2/1963.

b. Barclay Alan Boyd b. 4/22/1934 was married 10/10/1965 to Diane Kelly. Prior to their divorce, they had one son, namely: Barclay A. Boyd, Jr. b. 11/13/1966. Barclay remarried 5/30/1972 to Peggy Ann Hoffheins and resides in Colorado Springs, Col.

2. Alda Cathryn (Almone)y Bowen b. 12/10/1908 was married 2/26/1945 to Philip H. Bowen who was born 1/10/1910. They had two daughters, namely: (a) Susan (Bowen) Decker and (b) Judith (Bowen) Heap. Philip Bowen passed away 10/10/1974. Alda resides in La Crescenta, California.

a. Susan Kay (Bowen) Decker b. 2/26/1948 was married 7/26/1966 in California to Timothy Decker. They reside there and have one son, namely: Mark Timothy Decker b. 9/14/1966.

b. Judith Alda (Bowen) Heap b. 2/25/1951 was married 6/17/1972 to Richard Heap. They reside in Glendale, California and have two children, namely: Kelly Ann b. 11/26/1972 and Philip James Heap b. 6/9/1975.

3. Richard E. Almone)y b. 8/4/1915 was married 6/29/1940 to Elva W. Heaps who was born 9/15/1917. They reside in York and have one son, namely: Stanley Richard Almone)y b. 9/18/1944.

B. Bessie Mae (Almone)y Stambaugh b. 10/9/1886 married William D. Stambaugh who was born 12/31/1884 in Spring Grove, the son of Henry R. & Amanda Jane (Doll) Stambaugh. William and Bessie had fourteen children, namely: Mae Elizabeth (Stambaugh) Eby b. 10/3/1904, Married: 10/9/1926 to Alvin Bruce Eby, Lillian Luella (Stambaugh) Bowser b. 10/28/1905, Married: 7/31/1943 to Daniel Robt. Bowser, Evelyn Ruth (Stambaugh) Duncan b. 5/6/1907, Married 3/4/1939 to Walter Lenhart Duncan,

Myrtle Estella Stambaugh b. 2/16/1909 who is unmarried, Henry William b. 9/10/1910 - d. 11/2/1912, Curvin Carl Stambaugh b. 6/11/1912 - d. 6/2/1968, Married: Nov/ 1953 to Gladys Madeline Gaffney, Michael Glenn b. 2/20/1914 - d. 10/11/1914, Helen Mildred b. 10/23/1915 - d. 2/13/1916, Melvin Joseph Stambaugh b. 11/15/1916, Married: 7/27/1959 Mildred Mae Shearin, a daughter stillborn: 12/31/1917, a son stillborn: 5/6/1919, Thelma Mary b. 10/26/1920 - d. 2/14/1922, Alvin Bruce Stambaugh b. 9/22/1923, Married 9/30/1950 to Barbara Lorie Ludwig and Cynthia Louise (Stambaugh) Sheckenbaugh b. 4/9/1925, married: 7/2/1948 to Laverne Sheckenbaugh.

William D. Stambaugh passed away 9/9/1941, preceding Bessie Mae who succumbed 9/10/1955 - (C-08).

IV. ELLEN (Fettrow) STEVENSON b. 3/22/1869 at Windsor Park, fourth born of Michael and Elizabeth was married at York on 10/25/1892 to Adam Stevenson who was born 7/2/1879 and died 12/28/1913 at the age of 34 years. They had no children. Ellen remarried shortly before she died to Jacob Holler-bush. She passed away 9/29/1943 and is buried under the name of Stevenson - (C-14).

V. ANNIE ELIZABETH (Fettrow) ELINE b. 10/17/1871 at Windsor Park was married 3/3/1892 to George C. Eline who was born 10/22/1869, the son of Pious Ignatius & Annie Eline. They resided in York where Annie bore to George, nine children, namely: (A) Marie (Eline) Jamison, (B) George W. Eline, (C) May (Eline) Newmoyer, (D) John Adrian Eline, Laura (Eline) Gadd b. 7/30/1900 who married Leo A. Gadd (no issue) (E) Romaine (Eline) Brickner, (F) Ellen (Eline) Besecker, Regina (Eline) Nonemaker b. 2/3/1909 who married Edward S. Nonemaker (no issue) and Paul Eline b. 1915 - d. 1921. (buried Holy Savior).

Annie (Fettrow) Eline passed away 4/15/1940 at the age of 69 years, preceding George who succumbed 11/18/1955 at the age of 86 years. They are buried at St. Patrick's Catholic Cemetery in York.

A. Marie (Eline) Jamison b. 6/22/1893 in York was first married to Joseph Robinson. They had three children, namely: Pearl May (Robinson) Langheine b. 5/20/1914 who married Robert C. Langheine, Robert Raymond Robinson b. 12/26/1915 who married Bernice Topper and Louise Anna (Robinson) Hoover b. 9/6/1917 who married Jacob Theodore Hoover and resides in Florida. Joseph Robinson died 2/19/1918 after which Marie remarried to Frank Jamison. They had one daughter, namely: Sandra (Jamison) Fuhrman.

Frank and Marie purchased the old homestead of Michael and Elizabeth Fettrow and converted it into a tavern which is now known as "The Old Wheel Inn", located at the corner of Windsor and Sherman Streets in Windsor Park. Marie Jamison died 4/22/1973.

B. George Wayne Eline b. 2/23/1895 married Minerva Herрман. They reside in Red Lion, Penna. and have one son, namely: Richard C. Eline b. 10/24/1915 who married Louise Caroline Gemmill and also resides in Red Lion.

C. May Anna (Eline) Newmoyer b. 11/20/1897 married Leo Newmoyer of Reading, Penna. They reside in Reading. May bore four children, namely: Dorothy M. (Newmoyer) Smith b. 2/24/1918 who married William M. Smith b. 3/9/1918, Anna C. (Newmoyer) Kutzamanis b. 8/31/1922 who married Steven Kutzamanis b. 7/28/1920 (deceased), James L. Newmoyer b. 10/18/1928 (deceased) who married Rose Marie b. 12/24/1930 and Ellen R. (Newmoyer) Quinn b. 9/24/1935 who married James Quinn b. 4/29/1926 (deceased).

D. John Adrian Eline b. 9/10/1898 in York married Helen E. Kuhn. They had five children, namely: Helen Elizabeth Eline b. 9/1/1920 who never married, Mary Ellen (Eline) Lau b. 9/26/1922 who married 6/27/1942 to Wm. Arthur Frey b. 6/21/1922 (deceased) remarried to Richard D. Lau, James Leonard Eline b. 9/14/1926 who married 8/28/1948 to Ruth Christine Kohler b. 6/23/1929, Wm. George Eline b. 6/19/1929 who is married and resides in Georgia and John Wayne Eline b. 4/5/1935 who was married 2/7/1959 to Mary Jane Holtzworth b. 1/4/1939 (resides Great Barrington, Mass.).

John A. Eline passed away 7/8/1957 and was buried at Holy Savior.

E. Romaine (Eline) Brickner b. 4/29/1902 married William G. Brickner. They reside in North York and have one daughter, namely: Doris Elaine (Brickner) Martin b. 9/1/1925 who married Clayton "Jerry" Martin.

F. Ellen (Eline) Besecker b. 3/31/1907 married Richard Asa Besecker. They reside in York and have three children, namely: Richard A. Besecker, Jr. b. 4/30/1941 who married Donna Pugh (div.), Laura Jean (Besecker) Guise b. 11/11/1942 who married Ralph Guise and George Raymond Besecker b. 10/26/1944 who married Diane Knaub (div.).

VI. IDA KATE (Fettrow) BUFFLAP b. 8/19/1872 at Windsor Park was married 2/20/1896 to George Edward Bufflap who was born 6/25/1870 in York, the son of John H. & Ernestine Wilhelmina (Woltman) Bufflap. They resided in York and had five children, namely: (A) Carl A., Lillian May Bufflap b. 7/6/1898 - d. 4/1/1923 - (C-14), (B) Ralph N., (C) Muriel (Bufflap) Boyd and (D) John R. Bufflap. George E. Bufflap passed away 6/19/1925, six days before his 55th birthday. Ida succumbed 6/29/1954 at the age of 81 years - (C-14).

A. Carl Adrian Bufflap b. 10/3/1896 was married 7/23/1921 to Elizabeth Ann Desenberg. She bore to Carl, two sons, namely: (1) Carl A. Jr. and (2) George E. Bufflap. Carl A. Bufflap, Sr. passed away 4/20/1966 at Punta Gorda, Florida - (C-10).

1. Carl A. Bufflap, Jr. b. 2/10/1922 was married 6/22/1945 to Elizabeth Caroline "Betty" Bove. They have two daughters, namely: Cathy Muriel (Bufflap) Peerless b. 3/12/1950 in Chambersburg, Pa. who married in Ashville, North Carolina to Mitchell Ira Peerless and Nancy Elizabeth Bufflap b. 2/16/1953 in Philadelphia, Pa. Carl and Betty reside in Ashville, N. C.

2. George Edward Bufflap b. 4/29/1927 was married 5/13/1949 to Dorothy Richenbach. They reside in York and have two daughters, namely: Joann (Bufflap) Estlack b. 11/15/1949 who married Clyde Sterner, Jr. Prior to their divorce they had one daughter, namely: Ann Michele Sterner b. 2/21/1969. Joann remarried to Robert A. Estlack. Peggy Elizabeth (Bufflap) Keesey b. 11/27/1950, second born of George and Dorothy was married 8/30/1969 to Michael Henry Keesey by whom she has one son, namely: Christian Michael Keesey b. 4/23/1975.

B. Ralph Nevin Bufflap b. 5/14/1900 in York married Ethel May Markley who was born 3/18/1914. They had one son, namely: Roy William Bufflap b. 4/2/1937 who was married 8/16/1958 to Jacqueline L. Burger. Ethel passed away 12/12/1966, preceding Ralph who succumbed 11/27/1970 - (C-14).

- C. Muriel Ernestine (Bufflap) Boyd b. 10/11/1903 in York was married 2/16/1946 to Charles Palmer Boyd who died 12/20/1974. Muriel resides in York. They had no children - (C-14).
- D. John Russell Bufflap b. 9/21/1905, last born of George and Ida was married 2/14/1932 to Elsie Irene Imes. They had one son, namely: Russell Kenneth Bufflap b. 10/20/1932 who married 5/13/1949 to Janet Calaman. Russell and Janet reside in Jacobus, Pa. and have two children, namely: Rusty Edward b. 8/13/1955 and Vicky Sue (Bufflap) Ropp b. 10/13/1956 who married Joseph D. Ropp and resides in Jacobus.



(L-R) Eli, Annie Eline, Wm. Henry, Elizabeth (James) F^etrow (seated), Ida Bufflap, Joshua, Ellen Stevenson and Dewey, in front of the Windsor Park Homestead



Lawrence S.
F^etrow

- VII. JOSHUA FETTROW b. 6/20/1874, last born of the surviving children of Michael and Elizabeth, served during the Spanish-American War from 1898 to 1902 as a private in the 7th Artillery. He was married 5/22/1902 to Minnie Senoria Straw who was born in 1873, the daughter of Benjamin & Susanna Straw of Mt. Wolf. They resided on Arch Street in York City and had three children, namely: (A) LAWRENCE S. FETTROW, Clarence Stewart Fettrow, twin brother to Lawrence who succumbed to a bad cold on 4/27/1903 and (B) Merle (Fettrow) Schaszberger. Minnie (Straw) Fettrow passed away in 1933, preceding Joshua who succumbed 7/28/1941 - (C-25).
- A. LAWRENCE SYLVESTER FETTROW b. 2/21/1903 was married 8/28/1925 in York to Beatrice L. Smith who was born ca-1907. They had one son, namely: (1) LAWRENCE C. FETTROW and were divorced. Lawrence S. Fettrow passed away 7/7/1975 at the county home.
1. LAWRENCE CHARLES FETTROW b. 1/19/1932 was married 12/9/1950 to Phyllis Elaine Swords, the daughter of William C. & Mary E. (Hunt) Swords. Prior to their divorce, Lawrence and Phyllis had three children, namely: (a) LAWRENCE S. FETTROW, Jr., LaRee Kay Fettrow b. 4/23/1956 and (b) Duane Elliot Fettrow. Lawrence C. Fettrow, Sr. has remarried to Carolyn Rizzuto and resides in Ft. Lauderdale, Florida.
- a. LAWRENCE "Larry" CHARLES FETTROW, JR. b. 2/19/1953 was married 11/1/1969 to Lorraine Lucille Lentz b. 8/6/1952. They reside in York, and had four daughters, namely: Adrienne Felicia Fettrow b. 2/26/1970, Meredith Anntionette Fettrow b. 10/27/1971, Gwendolynn Tiffiany Fettrow b. 2/14/1977 - d. 5/4/1978 and Crystal Marie Fettrow, twin sister to Gwendolynn who died 2/16/1977.
- b. DUANE ELLIOT FETTROW b. 1/3/1958 was married 5/21/1977 to Bonnie Sue Snyder of York. A daughter, Angela Danielle (Snyder) Fettrow was born 4/5/1976. Duane and Bonnie are divorced.
- B. MERLE KATHERINE (Fettrow) SCHASZBERGER b. 3/7/1908 in York was married 6/27/1925 in York to Reginald Frederick "Fred" Schaszberger who was born 6/30/1905 in York, the son of William John & Gertrude May (Harbold) Schaszberger. Prior to their separation, Fred and Merle had six children, namely: Lillian LaRee (Schaszberger) Strine b. 12/2/1925 who married Wilson R. Strine and resides in York, Reginald F. Schaszberger, Jr. b. 2/14/1928 who never married and died 5/5/1952, shortly after returning from military service in Korea - (C-04), Stanley Eugene Schaszberger b. 10/30/1932 who is divorced from Patricia McCaffery, has remarried to Delores Aumen and resides in York, Richard Dale Schaszberger b. 7/12/1934 - d. 10/17/1976 who married Hannah Roberts - (C-08), Gene Ray Schaszberger b. 11/11/1936 who married Frances Sanger, and resides at York Haven and Kenneth Lee Schaszberger b. 12/25/1939 who married Joyce Lighty and resides in Red Lion, Pa.

(from Chap. 1 - Part II A)

Rudy Fettrow

1840

20



RUDY FETTROW

Rudolph "RUDY" FETTROW was born May 17, 1840 in Conewago township, the fourth son of Samuel & Mary (Bruaw) Fettrow. He was baptised at Quickel's Church that same year on November 1st .

When Rudy was young, he learned the art of stone masonry and it became his lifetime occupation. In 1864, the 5'9" sandy-haired Rudy Fettrow at the age of 24 years enlisted with his brother, John in the union cause during the Civil War. He enlisted in Company "B" - 200th Regiment, P. V. I. as a private at Harrisburg on August 24, Rudy served with his company at the assault on Petersburg, Virginia. He and John served together until their discharge at Alexandria, Virginia on May 30, 1865.

At the age of 34 years, on January 19, 1875, Rudy was married to Lydia (Hollerbush) Crone by the Reverend C. J. Deininger in York City. Lydia had previously been married to Henry F. Crone on August 13, 1863.

Rudy and Lydia resided in New Cumberland, where after their marriage, Rudy carried on his occupation as a stone mason. Lydia bore to Rudy, six children, namely: (I) Emma (Fettrow) Zorger, (II) Minnie (Fettrow) Stouffer, John Fettrow b. 1879 - d. 3/28/1911, - (C-07), (III) WILLIAM H. FETROW, (IV) GEORGE H. FETROW and Emanuel H. Fettrow b. 5/5/1887 - d. 12/5/1903 at the age of 16 years, 7 months - (C-06).

On the 13th day of November in 1912 at 11:30 in the morning, Rudy Fettrow passed from this life at the age of 72 years, 5 months and 26 days. Lydia, his widow passed on July 5, 1918. She was also 72 years of age at death - (C-06).

- I. EMMA (Fettrow) ZORGER b. 1875 married George Henry Zorger. George had previously been married to Mary Beckley. He and Emma resided at New Cumberland where they raised their three daughters, namely: (A) Esther (Zorger) Sweger, (B) Elsie (Zorger) Smith and (C) Dorothy (Zorger) Michael. Emma passed away in 1905, age about 30 years, leaving to survive her three small daughters. In later years, prior to his death, George resided in Harrisburg at 1612 Catherine Street - (C-07).
 - A. Esther Lydia (Zorger) Sweger b. 3/31/1899 at New Cumberland was married 10/14/1915 to Lewis R. Sweger. Lewis was born in Perry County on 1/14/1889, the son of Scott & Annie Sweger. Their only son, George Winfield Sweger b. 6/14/1920 at Harrisburg, married Margaret Baker.
 - B. Elsie Priscilla (Zorger) Smith b. 1/25/1901 in New Cumberland was married 6/14/1921 to James Carl Smith who was born 9/2/1895 in New Cumberland, the son of Harry Henry & Hattie (Megonnel) Smith. They had six children, namely: (1) Hazel (Still) Dengler, (2) Viola (Smith) Sprecker, (3) Ruth (Smith) Withrow, (4) Harold M. Smith, (5) Minnie (Smith) Mateer and George Harry Smith b. 9/24/1931 at New Cumberland.
 1. Hazel Evelyn (Still) Dengler b. 10/14/1918 to Elsie prior to her marriage was married 6/20/1942 at Baltimore, Md. to Alfred Lesley Dengler who was born 8/5/1909 in Harrisburg, the son of Martin Samuel & Bessie Irene (Holstine) Dengler. They had two daughters, namely: (a) Janice (Dengler) Bennet and Judy Louise (Dengler) Detweiler b. 11/16/1951 at Mechanicsburg. Alfred L. Dengler passed away 10/13/1972.
 - a. Janice Elaine (Dengler) Bennett b. 1/20/1947 in Mechanicsburg married William C. Bennett who was born 3/13/1945. They have two children, namely: Teresa Ann b. 12/16/1966 and William C. Bennett, Jr. b. 11/19/1968.
 2. Viola Mae (Smith) Sprecker b. 4/17/1922 at New Cumberland was married 12/14/1941 to Claudius "Claude" Ray Sprecker who was born , the son of Levi & Nora (Shuff) Sprecker of Lemoyne. They reside at New Cumberland and have two children, namely: (a) James L. and (b) Jean (Sprecker) Baker.
 - a. James Levi Sprecker b. 5/29/1946 was married 4/1/1967 to Diane Elizabeth Foster who was born 4/12/1947, the daughter of Ronald and Elizabeth Foster of Hampton, Virginia. They have an adopted son, namely: Matthew James Sprecker b. 9/26/1975.
 - b. Jean M. (Sprecker) Baker b. 12/23/1950 was first married to William Paul Davis III. They had no children and were divorced. Jean remarried 6/30/1979 to Kim Edward Baker, the son of Edward & Patricia Baker of York Haven .

3. Ruth Jane (Smith) Withrow b. 12/25/1924 at New Cumberland married Ernest Withrow. They had two sons, namely: Robert Alan Withrow b. 6/15/1943 - d. 9/4/1962 who was married without issue and James E. Withrow b. 11/3/1944 who was married 8/1/1970 to Marsha Ann Edleblute who was born 4/1/1952. Jim and Marsha have two daughters, namely: Krystina Marlene b. 7/20/1976 and Korynne Sue Withrow who was born 10/30/1978.
4. Harrold Murrall Smith b. 2/9/1927 at New Cumberland married Lureda Buicienna Haverkamp who was born 3/29/1931. They reside at New Cumberland and have three children, namely: (a) Harrold M., Jr. (b) Frank M. and (c) Freda (Smith) Smith.
 - a. Harrold M. Smith, Jr. b. 12/21/1947 at New Cumberland married Doris Jean Rice who was born 6/7/1949. They have two children, namely: Harrold M., III b. 1/22/1967 and Angela Tanya Smith who was born 1/16/1968.
 - b. Frank Mark Smith b. 12/3/1950 married Kathleen Louise Fink who was born 6/14/1952. They have two children, namely: Melissa Mae b. 10/17/1968 and Marc Allen Smith b. 2/1/1972.
 - c. Freda Buicienna (Smith) Smith b. 1/18/1952 married Larry Gene Smith who was born 7/22/1950. They have two daughters, namely: Stacey Ann Marie b. 11/12/1970 and Tara Lynn Lee Smith who was born 6/22/1972.
5. Minnie Melverna (Smith) Mateer b. 3/14/1929 at New Cumberland, last born of Elsie and Jim Smith was married 6/16/1946 to John Harvey Mateer who was born 7/30/1914. They had seven children, namely: (a) Lynn A., John H. Mateer, Jr. b. 10/18/1949, (b) Debora (Mateer) Colson, Wanda Darlene Mateer b. 11/11/1953 - d. 11/12/1953, George Edward Mateer b. 12/15/1954, Married: 5/21/1977 to Darlis Kim Bowen b. 1/2/1957, and (c) Dale E. Mateer. John H. Mateer, Sr. passed away 6/17/1976 at the age of 61 years. Minnie resides at New Cumberland.
 - a. Lynn Alan Mateer b. 8/27/1948 was married 2/17/1968 to Helen Mae Keys who was born 1/30/1946. They have two children, namely: Lynn A., Jr. b. 10/23/1969 and Mark Curtis Mateer b. 9/18/1971.
 - b. Debora Lee (Mateer) Colson b. 6/29/1952 was married 3/16/1973 to Jack Hinley Colson who was born 9/3/1951. They have one son, namely: Michael Thor Colson, who was born 8/24/1972.
 - c. Dale Eugene Mateer b. 4/9/1958 was married 8/19/1978 to Joyce Ann Reynolds who was born 5/18/1961. They have one son, namely: Johnathan Curtis Mateer b. 9/30/1978
- C. Dorothy Emma (Zorger) Michael b. 3/18/1904 in New Cumberland was married (her second) 12/2/1944 in Wilmington, Delaware to Samuel M. Michael (his second also). Sam was born 6/22/1891 in Harrisburg, the son of Abraham & Mary (Smith) Michael. They have one daughter, namely: Charlotte Louise (Michael) Peuralli b. 12/3/1945 in Harrisburg who married Orville Peuralli.

II. MINNIE MARY (Fetrow) STOUFFER b. 6/25/1877 in Newberry township, second born of Rudy and Lydia was married 5/20/1903 in West Fairview to James G. Stouffer who was born 4/19/1867 in Lower Allen township, the son of Jacob & Sarah (Grove) Stouffer. Jim and Minnie had three children, namely: (A) Melverna (Stouffer) Krone, (B) Earl J. Stouffer and (C) Vance R. Stouffer. James Stouffer passed away in 1940. Minnie resided at 117 Market St. in New Cumberland prior to her death on 4/5/1967 at the age of 89 years - (C-07).

A. Melverna Lydia (Stouffer) Krone b. 11/26/1903 in New Cumberland was married 4/22/1943 in that town to Paul Leroy Krone. Paul was born 12/16/1905 in Maytown, York County, the son of Edward & Esther (Sween) Krone. They had no children. Paul passed away 1/26/1971 - (C-19). Melverna resides in New Cumberland.

B. Earl Jacob Stouffer b. 1/12/1908 in Lower Allen township was married 7/7/1932 in York to Gertrude Irene Dysinger who was born 10/6/1910 in Lemoyne, the daughter of Charles & Virginia (Smith) Dysinger. They had two children, namely: (1) Ronald H. Stouffer and Earlene Janice Stouffer b. 1/29/1938 in New Cumberland. Gertrude passed away 10/31/1945 preceding Earl who succumbed 11/26/1972 - (C-07).

1. Ronald Howard Stouffer b. 12/24/1932 in New Cumberland was married 3/26/1955 at Newfield, New York to Catherine Alice Horton who was born 3/12/1934 in Ithaca, New York, the daughter of Harry & Caroline Mary Elizabeth (Goodwin) Horton. They reside in Rome, New York and have three sons, namely: Ronald H. Stouffer, Jr. b. 1/6/1956, Mark Alan Stouffer b. 3/29/1957 who married on 11/19/1977 to Cathlene Monies and Kurt Jason Stouffer b. 6/9/1969. Ron, Jr. was born in Ithaca, N. Y. while Mark and Kurt were born in Harrisburg.

C. Vance Rudy Stouffer b. 9/12/1910 in Lower Allen township was married 9/12/1937 in New Cumberland to Martha N. Stineman who was born 12/28/1911 in South Fork, Penna., the daughter of Chester A & Myra H. Stineman. They have six children, namely: Mardee Ruth (Stouffer) Alff b. 7/5/1939, Married: 12/17/1960 to Theodore H. Alff (resides Pittsburgh), Vance R. Stouffer, Jr. b. 2/8/1941, Married: 6/29/1963 to Mary E. Wagner, James A Stouffer b. 1/29/1943, Married: 6/6/1971 to Mary A. Miller, Gwendolyn B. (Stouffer) Walton b. 6/21/1947, Married 5/31/1969 to William R. Walton, George B. Stouffer (twin to Gwendolyn), Married: 12/23/1969 to Gerry L. Duff and David J. Stouffer b. 4/19/1951, Married 12/23/1972 to Suzanne J. Slepetz. Vance R. Stouffer is in the insurance business in New Cumberland.

III. WILLIAM HAROLD FETROW b. 8/7/1881 in York County was married in 1906 to Gertrude Hagerman, the daughter of Thomas Hagerman. They had eight children, namely: (A) Pauline (Fetrow) Stager, (B) Hilda (Fetrow) Demy, (C) Caroline (Fetrow) Gardner, (D) Laureda (Fetrow) Smith, Lena Fay Fetrow b. 5/8/1919 - d. 3/30/1920, (E) William H. Fetrow, Jr., (F) Richard P. Fetrow and (G) Doris (Fetrow) Cavanaugh. William H. Fetrow, Sr. passed away 9/3/1937, preceding Gertrude who succumbed 8/10/1961 - (C-07).

A. PAULINE MAY (Fetrow) STAGER b. 3/8/1907 married Calvin Alfred Stager who was born 12/10/1902, the son of Leighton B. & Katherine (Marks) Stager. They had no children. He passed away 4/15/1967 and was interred at Woodland Gardens Cemetery at Harrisburg. Pauline resides in that city.

B. HILDA MARGARET (Fetrow) DEMY b. 7/9/1911 was married at State College on 3/6/1937 to Meade Stout Demy who was born 8/29/1907, the

son of Isaac Newton & Leah Ann (Stout) Demy of Harrisburg. They have two children, namely: Robert William Demy b. 11/1/1943 who resides with his wife Ferial J. at Arlington, Va. and Marjorie Ann (Demy) Berry b. 10/29/1946 who married Dennis L. Berry b. 10/12/1946 and resides in Albuquerque, N. M.

C. CAROLINE GLADYS (Fetrow) GARDNER b. 3/16/1915 was married 5/11/1940 in Winchester, Va. to Charles H. Gardner who was born 9/12/1901 in Fairview township, the son of Philip S. & Alberta M. (Swartz) Gardner. They reside at Camp Hill and have no children.

D. LAUREDA W. (Fetrow) SMITH b. 3/11/1917 was married 12/12/1940 to Samuel J. Smith, Jr. who was born 8/7/1914, the son of Samuel J. & Mary C. (Hare) Smith of Harrisburg. Sam and Laureda have two children, namely: Linda Marie Smith b. 10/8/1943 and (1) Samuel J. Smith, III. They reside at Camp Hill.

1. Samuel J. Smith, III b. 10/11/1947 entered the U. S. Army 7/7/1967 and served in Viet Nam as a staff sergeant. Sam was critically injured 3/7/1968 when he and two members of his company detonated a land mine. The other two men were killed instantly. He was released from the service on 2/10/1970. For his military service, Sam received the Bronze Star - 3 oak leaf clusters, the Purple Heart - 1 oak leaf cluster, the Air Medal - 1 oak leaf cluster, a commendation medal and the Viet Nam Service Medal.

Sam was married 4/29/1972 to Joann Louise Falko who was born 12/2/1950. They reside at New Cumberland.

E. WILLIAM HAROLD FETROW, JR. b. 7/18/1921 was married 3/4/1950 to Beatrice Morgan who was born 8/10/1920 at Treverton, Penna., the daughter of Ray & Olivia (Cramer) Morgan. They reside in New Cumberland and have two children, namely: Debra Lee (Fetrow) Farner b. 2/12/1956, married in 1974 to Donald B. Farner and has one son, namely: Mark B. Farner who was born 10/15/1974. Their son, David Lynn Fetrow b. 10/21/1957 was married in 1976 to Carrie Frame who bore him a son, namely: David W. Fetrow b. 7/13/1977.

F. RICHARD PAUL FETROW b. 3/12/1924 was married 7/19/1947 to Avis Louise Pennell, who was born 1/13/1925 in York County, the daughter of Harvey & Margaret (Challenger) Pennell. They reside at Levittown, Pa. and have three daughters, namely: Jill Louise (Fetrow) Brown b. 5/16/1948, Married: Robert Brown b. 10/29/1946 resides Bridgeton, N.J., (1) Judith (Fetrow) Morgan and Joy Ann Fetrow b. 5/21/1967.

1. JUDITH ANN (Fetrow) MORGAN b. 6/27/1950 married David Morgan who was born 6/30/1950. They reside at Levittown, Pa. and have two children, namely: Traci A. Morgan b. 2/18/1970 and Troy D. Morgan b. 3/27/1973.

G. DORIS JEAN (Fetrow) CAVANAUGH b. 5/26/1927 was married 2/14/1949 to Thomas Cavanaugh. Tom was born 8/21/1927 in Brooklyn, N. Y., the son of Joseph T. & Alma Marie (Kirshbaum) Cavanaugh. They reside in New Cumberland and have three children, namely: Terry Lee b. 4/27/1954, Lori Anne b. 7/9/1956 and Thomas Michael Cavanaugh who was born 10/29/1962.

IV. GEORGE H. FETROW b. 5/22/1884, fifth born of Rudy & Lydia was married 6/26/1920 in York to Anna Florence Swartz who was born 7/25/1888 in Harrisburg. They resided at 211 Front Street in New Cumberland and had two children, namely: (A) Walter E. Fetrow and (B) Arlene (Fetrow) Zimmerman. Anna passed away 6/23/1961, preceding George who succumbed 3/5/1971 - (C-07).

A. WALTER EARL FETROW b. 8/28/1921 was first married to Naomi Baker. He remarried 6/23/1956 to Teresa Donvito who was born 10/3/1924, the daughter of Bernard & Mary (Ruggeri) Donvito of Harrisburg. They reside in New Cumberland and have no children.

B. ARLENE A. (Fetrow) ZIMMERMAN b. 7/27/1923 was married 6/28/1942 to Joseph Guistwhite. Prior to their divorce, they had one son, namely: (1) Joseph E. Guistwhite. Arlene remarried to Paul Zimmerman.

1. Joseph E. Guistwhite b. 10/2/1946 was married 6/12/1970 to Elizabeth Langeman. They reside at New Cumberland and have one son, namely: Ian Guistwhite b. 6/18/1971.

Emanuel Fetrow

1841

21

EMANUEL FETROW was born in Conewago township on January 20, 1841, the second born of the children of Abraham & Susanna (Billet) Fetrow of Dover, Penna.

According to a form filled out by the Adjutant General's Office, Emanuel was drafted and enrolled August 12, 1863 in Company "H" - 149th Regiment, P. V. I. at Carlisle, Pennsylvania. At that time he was a laborer and resident of Dover township. His personal description at this time lists him as 5'6" tall with a fair complexion, hazel eyes and brown hair.

Company "H" was in Spotsylvania County in northeast Virginia as part of the Union forces under General Grant during the Wilderness Campaign of May-June 1864. At this time Company "H" became involved in a skirmish with the confederate forces and on May 10, 1864, Emanuel Fetrow was wounded in the neck and captured by the enemy. He escaped from his captors, filing a registered return in July/1864. On July 24th of that same year, Emanuel was once again reported missing and presumed captured at Tennallytown. He was missing from the rolls of his company until October/1864. His service records do not account for what happened at this time but apparently from November up until June 3, 1865 he was again present on the rolls. No record of personal desertion exists.

Emanuel was mustered out with his company and discharged honorably at Halls Hill, Virginia on July 15, 1865.

In March/1866, Emanuel Fetrow was married at Lewisberry to Catharine Stouch. Catharine was born May 1, 1839 and she bore to Emanuel, three children, namely: (I) HENRY FETROW, Rebecca Fetrow b. 8/12/1868 who never married and died 11/8/1925 - (C-18) and (II) Susan (Fetrow) Wilt.

Catharine (Stouch) Fetrow passed away on September 18, 1883 at the age of 44 years, 4 months and 17 days - (C-18).

In 1915 when Emanuel Fetrow was filling out a form to collect pension from the government for his Civil War service, he was asked to produce a marriage certificate, proving that he had been married. He was unable to do this, stating in the form "it was destroyed, the mice ate it."

Emanuel Fetrow passed from this earth life on the Fourth of July in 1917 at the age of 76 years, 5 months and 14 days - (C-17).

I. HENRY FETROW b. 12/28/1866 was married 4/6/1890 to Lillian Elizabeth Roller who was born 3/10/1873, the daughter of Henry & Susan Roller of Dover. Lillie bore to Henry, six sons and four daughters, namely: (A) Estella (Fetrow) Anderson, (B) EDWARD FETROW, (C) Emanuel Fetrow, (D) William Fetrow, (E) Susan (Fetrow) Shaffer, Ellsworth Fetrow b. 5/16/1903 - d. 2/26/1904 - (C-18), Sallie (Fetrow) Anderson b. 3/13/1905 - d. 6/21/1931, Married: 6/5/1926 at York to Gilbert Anderson b. ca. 1903 (deceased), (F) Ellen (Fetrow) Anderson, (G) WALTER H. FETROW and (H) CHARLES H. FETROW.

Henry Fetrow was a carpenter by trade and he and Lillie resided at R. D. #3, Dover. He preceded his wife in death on 12/18/1946 at the age of 79 years. Lillie (Roller) Fetrow passed away 9/4/1957 at the age of 84 years - (C-17).

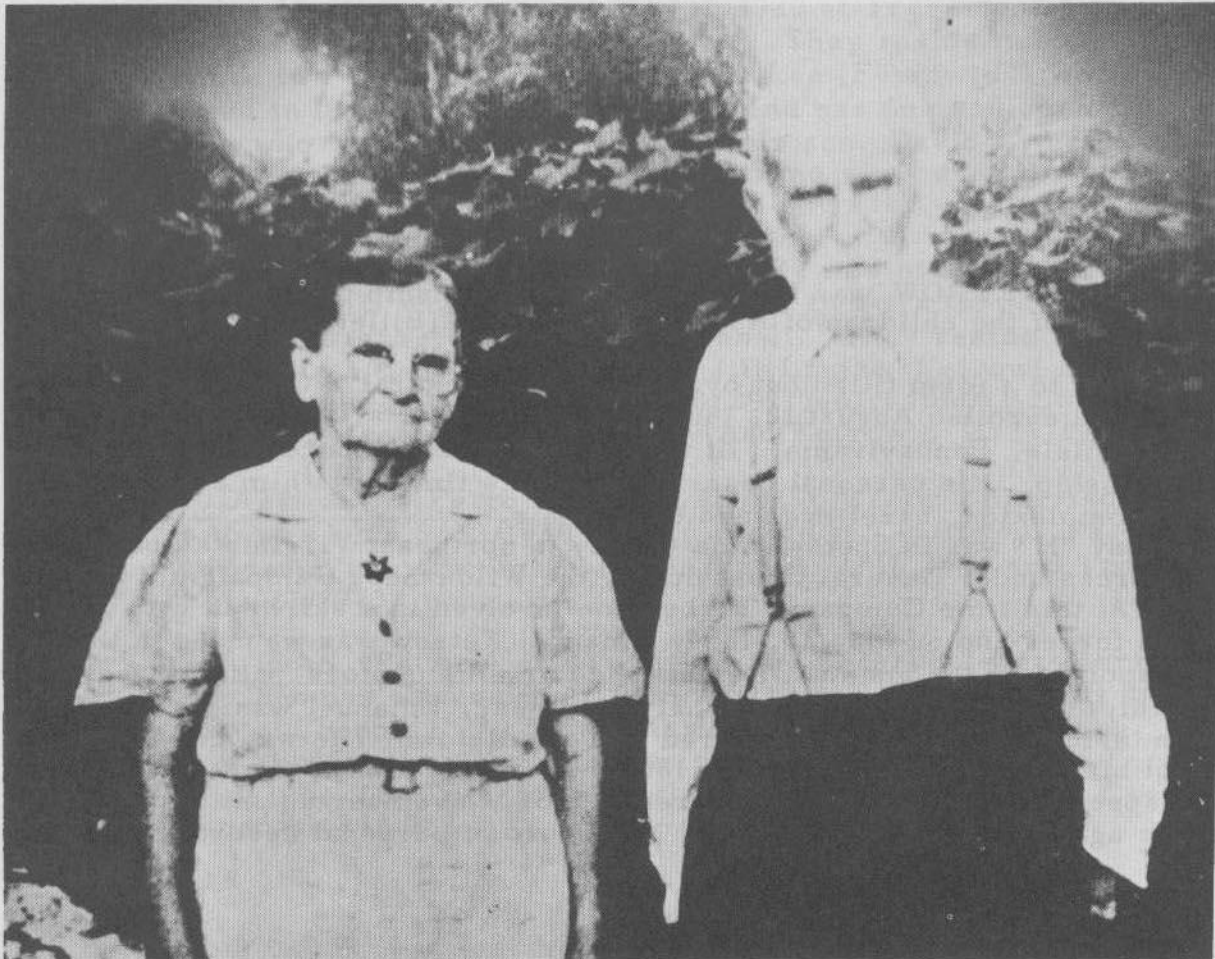

Henry
&
Lillie
Fetrow

A. ESTELLA (Fetrow) ANDERSON b. 2/27/1891 in Dover, first-born of Henry & Lillie was married at Dover 3/26/1922 to Elmer Anderson who was born 12/7/1885 in Conewago township, the son of George & Elizabeth (Beck) Anderson. They had no children. Elmer Anderson passed away the day after Christmas in 1966. Estella succumbed 9/19/1977 - (C-17).

B. EDWARD FETROW b. 4/20/1894 in Dover township was married 10/9/1920 to Sally Marie Decker. Sally was born 12/17/1899, the daughter of Harry & Ida (Layden) Decker. Ed & Sally had ten children, namely: (1) Edward B. Fetrow, (2) GRANT R. FETROW, (3) FRANCIS H. FETROW, Viola May (Fetrow) Fink b. 3/21/1927 who married Ray Fink, (4) Fayette (Fetrow) Firestone, (5) CHARLES L. FETROW, (6) FRANKLIN D. FETROW, Sally Marie (Fetrow) Boyles b. 4/7/1938 who married Dale Boyles and resides in Florida, (7) Cecil R. Fetrow, and Nolan Richard Fetrow b. 11/19/1945 in Warrington township who is married and resides in Newberrytown.

Edward Fetrow passed away 10/17/1969 - (C-17). His widow resides in Florida with her daughter, Sally Boyles.

1. EDWARD BENNIAH FETROW b. 8/28/1921 in York, was married 2/13/1946 to Mary I. Fauth who was born 4/18/1926, the daughter of Pius & Lizzie (Portner) Fauth of Reading, Pa. Edward and Mary had three daughters, namely: (a) Patricia (Fetrow) Leib, (b) Wanda (Fetrow) Gentzler and (c) Sandra (Fetrow) Dehoff. Edward B. Fetrow passed away 1/20/1970 at the age of 48 years, preceding Mary who succumbed 9/17/1974, also at the age of 48 years - (C-17).

a. PATRICIA ANN (Fetrow) LEIB b. 6/21/1947 at Freysville, Pa. was married 6/25/1966 to Jerry Edward Leib who was born 10/23/1940, the son of Clarence H & Evelyn Pauline (Lauer) Leib. Jerry and Pat reside at R. D. #4, Dover and have three children, namely: Roxanne Amanda b. 1/29/1967, Louanna Amanda b. 10/3/1969 and Jerry Edward Leib, Jr. who was born 4/17/1971.

b. WANDA EILEEN (Fetrow) GENTZLER b. 11/16/1950 at Mt. Royal, Pa. was married 5/9/1970 to Robt. Charles Gentzler. Prior to their divorce, they had one son, namely: Edward Paul Gentzler b. 10/23/1971.

c. SANDRA MARIE (Fetrow) DEHOFF b. 3/18/1952 was married 6/2/1973 to Richard E. Dehoff. They have two children, namely: Shawn A. Dehoff and a daughter Megan Dehoff b. 1/13/1979.

2. GRANT RISTON FETROW b. 9/30/1923, second born of Ed & Sally was married 2/28/1946 to Hilda Romaine Diller. They had one son, namely: (a) Carl G. Fetrow. Grant R. Fetrow was killed in action in Seoul, Korea on 11/2/1950. Hilda resides in Lewisberry.

a. CARL GRANT FETROW b. 12/26/1948 in Walham, Massachusetts was married 9/6/1975 to Karen Sue Reichard. They have no children and reside in Dover.

3. FRANCIS HENRY FETROW b. 9/13/1925 was married 5/1/1948 in Waterford, Connecticut to Florence May Briggs who was born 5/1/1924 in Garwood, New Jersey, the daughter of Henry Wm. & Phebe Emma (Brooks) Briggs. They reside in Waterford and have

five children, namely: James Francis Fetrow b. 2/11/1951, Judith Marie Fetrow b. 1/7/1953, Janette Phebe Fetrow b. 9/15/1955, Jean Florence Fetrow b. 7/2/1959 and Jeffrey Paul Fetrow b. 12/7/1963.

4. FAYETTA NAOMI (Fetrow) FIRESTONE b. 11/7/1929 was married 7/4/1949 to Lloyd Firestone. Lloyd was born 11/4/1922. They had three children, namely: Joanne (Firestone) Pifer b. 10/26/1950 who married Marlin Pifer, Debra Firestone b. 5/3/1957 and Timothy Firestone b. 7/19/1960. Fayette passed away 8/31/1975 at the age of 45 years and was interred at Mt. Pleasant Cemetery.
 5. CHARLES LINDY FETROW b. 5/5/1932 in Warrington township was married 5/15/1953 to Sara Louise Firestone who was born 5/18/1934 in Dillsburg, Pa., the daughter of George H. & Anna I. (Yost) Firestone. They reside in Dauphin County and have two children, namely: Charles "Chuck" Edward Fetrow b. 10/11/1957 who is married and Dianne Sue (Fetrow) Bartek b. 2/19/1959 who was married 6/16/1979 to Ronald Keith Bartek.
 6. FRANKLIN DELANO FETROW b. 1/11/1935 in Wellsville, Pa., was married 6/16/1956 to Shirley Louise Miller who was born 4/21/1935 in Halifax, Pa., the daughter of William Lewis & Mae Elizabeth (Witmer) Miller. While residing in Harrisburg, Frank and Shirley had two children, namely: Vicki Jo Fetrow b. 4/17/1958 and Michael Scott Fetrow b. 5/2/1959. They later moved to Arizona where Frank died 4/21/1975 in a boating mishap on Lake Mead where the family had gone on an outing to celebrate Shirley's 40th birthday.
 7. CECIL ROBERT FETROW b. 4/2/1943, ninth born of Ed and Sally was married 4/17/1962 to Josephine Ann Layton who was born 7/13/1944 in Harrisburg, the daughter of Russell & Lucille (Morrow) Layton. They reside in Goldsboro and have one daughter, namely: Kim Marie Fetrow b. 12/1/1962 at Harrisburg.
- C. EMANUEL FETROW b. 8/18/1896 in Dover, third born of Henry & Lillie was married 12/27/1930 in York to Florence Edna Williams of Hallam, Pa. who was born 1/15/1911. Of their three daughters, Pauline Annabell (Fetrow) Schultz b. 10/24/1927 in Windsor township to Florence prior to their marriage, married Stanley Schultz, Anna May (Fetrow) Moody b. 5/7/1931 in Dover township, married Stewart Moody and Ethel Elsie (Fetrow) Harbold b. 8/28/1932 in Dover township, married Richard Harbold. Emanuel Fetrow passed away 6/25/1976, preceding Florence who succumbed 1/18/1979. They were interred at Starview Cemetery.
- D. WILLIAM "Willy" FETROW b. 1898 was married 6/29/1929 at York to Beulah Jeannette Smith. He died without issue on 9/9/1955 - (C-17). His widow has since remarried to Edward Freed.
- E. SUSAN "Susie" (Fetrow) SHAFFER b. 8/31/1900 married Percy Shaffer who was born 9/12/1899. They had nine children, namely: Eugene Henry Shaffer b. 10/21/1920 who married Bernita Grove, Betty (Shaffer) Miller who married Howard Miller, Bessie (Shaffer) Yorty who married Marlin Yorty, Ruthanna (Shaffer) Eichelberger who married Vance Eichelberger, Evelyn (Shaffer) Diller who married Floyd Diller, Richard Shaffer who married Wanda Billard, Chester Shaffer who was killed at the age of 21 years while in the service of his country and Lindy & James Shaffer who died young. Percy Shaffer passed away 4/7/1976. Susie resides at New Cumberland.

F. ELLEN (Fetrow) ANDERSON b. 7/17/1909 in Dover township was married 3/22/1930 in York to Raymond Anderson who was born 3/16/1908, the son of Frank & Carrie (Knaub) Anderson of Conewago township. They reside in Dover and have three children, namely: (1) Earl, (2) Dolliemae (Anderson) Becker and (3) Walter.

1. Earl Anderson b. 4/4/1932 in Dover was married 3/17/1956 in Yoe, Pa. to Dorothea Elizabeth Reisinger who was born 7/19/1935 in Dallastown, the daughter of Paul & Marian (Garber) Reisinger. They reside in York and have four children, namely: Steven Eugene b. 4/7/1956, who was married 7/12/1976 to Connie Smith, Gregory Earl b. 4/24/1961, Eric Allen b. 1/25/1965 and Kevin Michael Anderson b. 12/14/1967.
2. Dolliemae (Anderson) Becker b. 10/30/1935 in Dover township was married 12/3/1960 in Dallastown to Donald Wm. Becker. Donald was born 7/14/1933, the son of Harry Robt. & Mary Jeanette (Lease) Becker of Dallastown. They reside in York and have two sons, namely: Barry Gene b. 3/30/1962 and Michael Eugene Becker b. 11/3/1963
3. Walter Anderson b. 8/21/1945 in Dover township was married 9/9/1967 to Debbie Bowser. Debbie was born 10/3/1947 in Morristown, New Jersey, the daughter of Robert Sylvester & Ruth (Barrett) Bowser. They reside in York and have two children, namely: James Robert b. 1/31/1969 and Jennifer Suellen Anderson b. 11/29/1978.

G. WALTER H. FETROW b. 3/22/1911 in Dover was married 6/27/1936 to Fairy Ellen Harlacher who was born 6/15/1914 in Warrington township, the daughter of Melanchthon & Elmira (Kroft) Harlacher. Prior to his retirement, Walter was a director of the York Farm Bureau. He and Fairy reside in Dover and have one son, namely: (1) GLENN W. FETROW.

1. GLENN WALTER FETROW b. 6/20/1938 was married 2/10/1968 to Mary Joanne Freed who was born 1/5/1941, the daughter of Charles and Henrietta (Strausbaugh) Freed of Spring Grove. They reside in Dover and have three sons, namely: Timothy Glenn Fetrow b. 1/9/1969, Michael Neale Fetrow b. 8/19/1970 and Daniel Mark Fetrow b. 8/6/1971.

H. CHARLES H. FETROW b. 2/14/1917 in Dover, last born of Henry and Lillie was married 7/8/1932 to Tressie Mariah Dentler who was born 7/28/1910, the daughter of Calvin & Susan (Smith) Dentler. They had eight children, namely: (1) Delores (Fetrow) Wiley, Romaine Phyllis Fetrow b. 8/21/1934 - d. 1934, (2) Shirley (Fetrow) Weaver, (3) Gladys (Fetrow) Landis, (4) Charles H. Fetrow, Jr., (5) DONALD G. FETROW, (6) BARRY LEE FETROW and Marvin Leroy Fetrow b. 4/11/1951 who married Charlotte Lefever and is divorced -(no issue).

Charles H. Fetrow operated a refuse collection business in the Dover area, prior to his death 6/19/1977 at the age of 60 years. His sons, now operate the business. Tressie M. (Dentler) Fetrow preceded her husband in death on 2/19/1970 at the age of 59 years - (C-22)

1. DELORES MAE (Fetrow) WILEY b. 8/3/1932 in Dover was married 10/14/1950 to Robert Arthur Wiley who was born 2/27/1930, the son of John & Carrie (Seifert) Wiley. They reside at Dover and have two children, namely: Michele R. b. 6/24/1959 and John C. Wiley who was born 11/10/1960.

2. SHIRLEY ANN (Fetrow) WEAVER b. 6/23/1938 in Dover township was married 11/14/1954 to Martin L. Weaver, Jr. who was born 6/10/1929 in York, the son of Martin L. & Beulah M. (Keffer) Weaver. They reside in Dover and have three children, namely: Michael Lynn b. 1/8/1959, Kimberly Ann b. 4/11/1962 and Lori Kay Weaver b. 12/26/1965, all of which were born in Mechanicsburg.
 3. GLADYS LOUISE (Fetrow) LANDIS b. 6/10/1941 married Paul Landis. Prior to their divorce, they had two children, namely: Debra Ann b. 12/31/1958 and Charles Eugene Landis b. 3/19/1964. Gladys resides in Red Lion, Pa.
 4. CHARLES H. FETROW, JR. b. 9/7/1943 married Darlene Scott. Prior to their divorce, they had two daughters, namely: Julianne Delores Fetrow b. 8/31/1966 and Holly Elizabeth Fetrow b. 1/20/1975.
 5. DONALD "Donnie" GERALD FETROW b. 2/28/1947 married Carol Bortner. Prior to their divorce, they had one son, namely: Sean Charles Fetrow b. 7/16/1969.
 6. BARRY LEE FETROW b. 9/13/1948 married Dora Schwartz. Prior to their divorce, they had two children, namely: Barry L. Fetrow, Jr. b. 5/8/1968 and James Patrick Fetrow who was born 11/26/1970. Barry also has another son, namely: Travis Michael Fetrow b. 11/22/1978 out of wedlock.
- II. SUSANNAH "Susan" (Fetrow) WILT b. 2/9/1875 was married 10/23/1894 at Eastmount to Jesse L. Wilt who was born 9/23/1874, the son of Henry B. & Mary (Livingston) Wilt of Dover. Jesse died without issue at the age of 21 years on 12/21/1895 after which Susan remarried to Samuel Fetrow, the son of John B. & Margaret Jane (Yencel) Fettrow - (see Chapter 17 - Part IV). Susan died 6/24/1947.



Susan
(Fetrow)
Wilt

(from Chap. 1, Part II A)

ANDREW B. FETTROW

1845

22

ANDREW B. FETTROW was born in August/1845, the last-born of the children of Samuel & Mary (Bruaw) Fettrow of Conewago township. In the census of 1860, Andrew was residing in Manchester with a farmer by the name of Elias Good, for whom he worked as a farm laborer. Andrew's sister, Leah was also residing in the same household, working as a servant to Elias Good and his family.

Andrew was a farmer in Fairview township. He married Leah Sipe who was born in 1842, the daughter of Samuel (b. 12/18/1816 - d. 1/28/1880) & Susan (b. 9/11/1819 - d. 4/7/1892) Sipe. Andrew and Leah had five children, namely: (I) Alice (Fettrow) Kister, Ida Ellen Fettrow b. 7/16/1868 - d. 2/24/1870, (II) LAWRENCE FETROW, Mamie S. Fettrow b. 10/18/1874 - d. 1/25/1877 - (C-09) and (III) Clyde M. Fetrow. The infant, Ida Ellen is buried at Quickel's Cemetery.

Leah (Sipe) Fettrow succumbed 12/20/1902. Andrew B. Fettrow resided with his son Lawrence until his death, the exact date of which is unknown. He is buried at Mt. Zion Cemetery in Fairview township, but no marker exists there. Mamie's marker is also gone. The only tombstone remaining is that of Leah's.

- I. ALICE JANE (Fettrow) KISTER b. 2/7/1866 was married 12/19/1886 at Mt. Airy, Pa. to Ulysses Grant Kister who was born 6/26/1864, the son of Isaac (b. 1823 - d. 1889) & Letitia H. (Shelly) b. 1834 -d. 1874) Kister of York County. Grant and Alice had six children, namely: Hortense "Tensie" Kister b. 1887 - d. 1894 - (C-12), (A) Viola (Kister) Hartman, (B) Oscar, (C) Crull S., (D) Lawrence J. and (E) Clara (Kister) Parthemore. Alice (Fettrow) Kister passed away in 1925, preceding Grant who succumbed 6/22/1946 - (C-12).
- A. Viola E. (Kister) Hartman b. 2/5/1889 in Newberry township was married 11/5/1911 to William Hartman who was born 6/15/1888, the son of Levi & Clara (Taylor) Hartman. They had one daughter, namely: (1) Kathryn (Hartman) Stetler. William Hartman died 3/21/1919 at the age of 30 years. Viola passed away 10/29/1972 at the age of 83 years - (C-12).
 1. Kathryn I. (Hartman) Stetler b. 4/5/1915 in Newberry township was married 10/6/1938 to Melvin Stetler who was born 6/2/1908, the son of Millard John & Emma (Reeser) Stetler. They have two daughters, namely: (a) Sandra (Stetler) Stouffer and (b) June (Stetler) Shameneck.
 - a. Sandra Lee (Stetler) Stouffer b. 3/13/1940 was married 6/9/1967 to John J. Stouffer who was born 5/5/1938 in Hagerstown, Md. They have two children, namely: Steven Douglas b. 9/26/1971 and Sheri

Dianne Stouffer b. 11/7/1973.

b. June Kathryn (Stetler) Shameneck b. 8/23/1950 was married 3/29/1975 to Louis Shameneck who was born 3/31/1949 at Bethlehem, Pa. They have one son, namely: Adam Louis Shameneck b. 12/22/1978.

B. Oscar Kister b. 5/22/1892 at Steelton, Penna. married Roselma I. Byers. They had two sons, namely: Berlyn b. 12/25/1915 - d. 1926 and Paul D. Kister b. 8/11/1917 who married Kathryn Oyler b. 11/26/1916 at Harrisburg. Paul and Kathryn have no children and reside at Greenboro, N. C. Oscar Kister passed away 6/13/1968 - (C-07).

C. Crull S. Kister b. 3/25/1896 was never married. His only son, Walter Kister was born out of wedlock. Crull passed away at a veteran's hospital in April/1979 - (C-12).

D. Lawrence James Kister b. 6/22/1899 at York Haven was married 6/2/1917 at Lewisberry to Carrie Florence Beard. Carrie was born 10/14/1900 in Newberry township, the daughter of Wesley A. (b. 1871 - d. 1959) & Annie (Schubauer) (b. 1878 - d. 1955) Beard. Carrie was the brother of Charles W. Beard who married Anna Marie Worley, the granddaughter of Jane (Fetrow) Dellinger - (see Chapter 5, Part IV A 2). Lawrence and Carrie had six children, namely: (1) Kenneth E., (2) Ruth (Kister) Coble, (3) Charles H., (4) George F., (5) Treva (Kister) Horner and (6) Grant Wesley. Lawrence J. Kister passed away 6/30/1976 - (C-12).

1. Kenneth Eugene Kister b. 9/20/1917 in Newberry township was married 12/22/1944 to Eula May Marible. They reside in Lancaster, Pa. and have two children, namely: Barbara Jean b. 6/27/1946 at Mechanicsburg and Lynn Eugene Kister b. 8/6/1948 in Lancaster who was married 8/15/1970 to Mary Kathryn Zahn.

2. Ruth Mary (Kister) Coble b. 4/25/1919 in Newberry township was married 5/4/1940 at Craley, Pa. to Robert Andrew Coble b. 5/5/1914 in Newberry township, the son of Herman Lloyd & Vella Edith (Kise) Coble. They have two daughters, namely: (a) Nancy (Coble) Lehr and Karen (Coble) Zecker.

a. Nancy Esther (Coble) Lehr b. 7/31/1941 in York Haven was married 6/25/1960 to Ray Stewart Lehr, who was born 2/20/1938, the son of Luther Adam & Grace Sarah (King) Lehr of Manchester township. Ray and Nancy have three children, namely: Michael Robert b. 6/16/1961 at Harrisburg, David Ray b. 9/26/1962 at York and Diane Denise Lehr b. 4/6/1964 at York.

b. Karen U. (Coble) Zecker b. 9/9/1943 in Newberry township was married 6/13/1964 to David C. Zecker of Lancaster, Pa. They have two children, namely: Kathleen Rachel b. 9/18/1966 in Wisconsin and David Craig Zecker b. 2/9/1970 in Delaware.

3. Charles Harry Kister b. 3/3/1925 in Goldsboro was married 9/8/1946 in York Haven to Jean Lillian Reeser. Jean was born 4/20/1929 in York County, the daughter of Leslie & Clara Free (Shelley) Reeser. Charles and Jean reside at Mt. Wolf, Pa. and have four children, namely: (a) Brenda (Kister) Holder, (b) Douglas C. (c) Rebecca (Kister) Miller and Pamela Jane Kister b. 4/28/1958 in York.

a. Brenda Jean (Kister) Holder b. 5/27/1947 at Harrisburg was married 4/1/1966 to George Luther Holder b. 3/22/1948, the son of Francis L. & Dorothy (Berkheimer) Holder. They reside at Weiglestown, Pa. and have two children, namely: Jeffrey Luther b. 8/22/1966 and Bradley Luther Holder b. 4/11/1968.

b. Douglas Charles Kister b. 3/26/1950 at Mt. Wolf was married 12/19/1970 to Cynthia Josephine Beshore. Cynthia was born 4/6/1951, the daughter of Cecil & Charlotte (Yost) Beshore. They reside at Mt. Wolf and have two sons, namely: Todd Douglas b. 8/11/1973 and Chad Douglas Kister b. 11/19/1975.

c. Rebecca Ann (Kister) Miller b. 9/11/1952 at Mt. Wolf was married 9/12/1970 to Mark Anthony Miller, b. 12/29/1950 at Strinestown. Mark & Rebecca reside in Juno, Alaska and have two children, namely: Matthew Anthony b. 2/25/1974 and Kristina Ann Miller who was born 5/12/1976.

4. George Franklin Kister b. 6/1/1929 at Goldsboro was married 2/7/1953 to Constance Louise White. Connie was born 2/19/1932 in Harrisburg, the daughter of John Paul & Isabel Elizabeth (Redfern) White. They have six children, namely: (a) Colette (Kister) Fillian, Kevin George Kister b. 10/17/1955, Kris Elizabeth b. 4/30/1958, Kim Annette b. 8/17/1961, Kurt Lawrence b. 1/14/1964 and Kirby John Kister b. 10/26/1966.

a. Colette Sue (Kister) Fillian b. 6/7/1954 at Mechanicsburg was married 9/28/1974 to Frank Fillian. Prior to their divorce, they had one daughter, namely: Carrie Ann Fillian b. 8/12/1976 at Washington, D. C.

5. Treva Loraine (Kister) Horner b. 5/31/1923 at Etters was married 8/26/1943 in Elizabethtown, Pa. to Raymond Henry Horner who was born 1/2/1920 at Mechanicsburg, the son of George Franklin & Ella Anna (Becker) Horner. They have one son, namely: Craig Barry Horner b. 4/6/1948 at New Cumberland who was married 3/1/1969 to Paula Jane Knepp b. 7/18/1948. Craig and Paul have one son, namely: Eric Craig Horner b. 9/28/1969 at Camp Hill.

6. Grant Wesley Kister b. 3/25/1933 at Goldsboro was married 8/18/1955 at New Cumberland to Audrey Ann Deckman b. 7/30/1935, the daughter of George Wilbur & Viola Mae (King) Deckman. They have two children, namely: Starr Lyn b. 12/4/1963 at Mechanicsburg and Scott David Kister b. 12/21/1966 at Mechanicsburg.

E. Clara I. (Kister) Parthemore b. 8/7/1905, last born of Grant and Alice in Newberry township married Harry Shupp b. 1902 - d. 1962 (C-12). After the death of Harry, Clara remarried to Gilbert Parthemore. They reside at New Cumberland - (no issue).

II LAWRENCE FETROW b. July/1872 married Carrie E. Willis b. Nov/1874, the daughter of Webster & Elizabeth (Brubaker) Willis. Lawrence and Carrie had four sons, while residing at New Cumberland, namely: Melvin W. Fetrow b. 1902 - d. 1902, Glenn Allen Fetrow b. 5/26/1905 who currently resides in Florida, is married and has no children, (A) MARLIN EDWARD FETROW, Robert Webster Fetrow b. 8/28/1909 who currently resides in New Jersey and is married with one son, namely: Robert W. Fetrow, Jr.

Lawrence Fetrow passed away in 1937, preceding Carrie who succumbed November/1958 at her residence in Springfield, Pa. where she and Lawrence re-

sided in later years after moving from New Cumberland - (C-12).

- A. MARLIN EDWARD FETROW b. 9/15/1907 at New Cumberland was married 7/1/1929 to Mary Mahon who was born 12/20/1909, the daughter of Michael Joseph & Catharine Mahon who emigrated to America from Tyrone County, Ireland. Marlin and Mary reside at Broomall, Penna. and have two sons, namely: (1) CHARLES W. FETROW and (2) MARLIN E. FETROW, JR.
1. CHARLES WILLIS FETROW b. 3/27/1930 married Caroline Eberwein. They reside in Pittsburgh and have one son, namely: Charles W. Fetrow, Jr. who was born 10/19/1961.
 2. MARLIN EDWARD FETROW, JR. b. 12/3/1932 was married 2/26/1955 to Joan Palmiero. They reside at Gradyville, Pa. and have three children, namely: Michael P. Fetrow b. 12/17/1955, John E. Fetrow b. 4/29/1959 and Nancey Fetrow b. 8/22/1962.
- III. CLYDE M. FETROW b. August/1872 in Fairview township was married at York on 10/18/1904 to Annie Parthemer who was born ca-1886. Clyde and Annie had one son, namely: Charles L. Fetrow who never married and resides at Cly, Penna. Clyde and Annie were divorced, sometime after which he remarried to Minnie G. Riley, Riley being a surname from a previous marriage. Minnie was born 4/5/1878 and died 11/15/1945 in York. Clyde Fetrow passed away 6/12/1951 in York City.

(from Chap. 10 - Text)

ELI FETTRO

1850

23

ELI FETTRO was born October 13, 1850, third-born of the children of Abraham & Margaret (Stoner-?) Fetrow of Fairview township. Eli was first married to Agnes Kauffman. He subsequently remarried to Fannie Reynolds, who bore him two sons, namely: (I) LaRUE PRESTON FETTRO and Wilson Eli Fetto b. 7/3/1912 in Fairview township who married Helen Stevens and currently resides in Miramar, Florida.

Eli Fetto, who resided at New Market, Penna. passed away on September 27, 1922 at Oberlin, Penna. after which his widow remarried to one Jacob Rudy. She succumbed on November 8, 1948.

The reason for the different spelling of the family name, here, can only be speculated on. It is a possibility that Eli's father, Abraham also spelled his name FETTRO, as the only spellings we have (as seen from Chapter 10) are from the York County Census.

- I. LaRUE PRESTON FETTRO b. 12/31/1905 in Fairview township was married 3/30/1926 in Hagerstown, Md. to Margarete Martin who was born 11/13/1907 in Page County, Virginia, the daughter of Frank & Florence (Painter) Martin. LaRue and Margarete had five children, namely: (A) LAWRENCE LaRUE FET-

TRO, (B) MELVIN E. FETTRO, (C) Catherine (Fettro) Wagman, (D) Pauline (Fettro) Dressler and (E) LaRUE P. FETTRO, JR.

Margarette (Martin) Fettro passed away 3/2/1973 at New Cumberland-(C-19). LaRue resides in that town.

- A. LAWRENCE LaRUE PRESTON FETTRO b. 7/6/1927 at New Cumberland was married 2/1/1947 at New Market, Pa. to Eliza Jean Cline. Jean was born 1/4/1927 in Fairview township, the daughter of George & Elsie (Spangler) Cline. Lawrence and Jean have five children, all of which were born in Mechanicsburg, namely: Lawrence L. P. Fettro, Jr. b. 6/9/1950, Sandra Lee Fettro b. 10/12/1951, Rose Marie Fettro b. 4/12/1953, Debra Jean Fettro b. 8/3/1954 and Shirley Ann Fettro b. 6/20/1956. They reside in Wyoming.
- B. MELVIN EUGENE FETTRO b. 4/5/1928 in New Cumberland was married 9/19/1954 at Mechanicsburg to Marian Marie Bowen b. 8/26/1936 at Lisburn, Pa., the daughter of Arthur & Lillie (Kimball) Bowen. They reside in Lemoyne and have four children, namely: Martin Eugene b. 10/25/1955, Michael Eugene Fettro b. 10/7/1956, Mark Eugene Fettro b. 9/9/1969 and Melva Marie Fettro, (twin sister to Mark).
- C. CATHERINE VIRGINIA (Fettro) WAGMAN b. 1/8/1931 in Fairview township married Harry Wagman, Jr. They had nine children, namely: Harry Edward Wagman, III b. 8/11/1951 who married Geriann Fortney, Cathlene Teresa (Wagman) Halpin b. 2/27/1953 who married James Halpin, Michael b. 2/2/1955 who married Sharon Falkenstein, David LaRue b. 11/15/1955 who married Sharon Korcuba, Susan (Wagman) Eckenrode b. 2/3/1958 who married Richard Eckenrode, Anthony Patrick b. 2/13/1959, Richard b. 10/10/1960, Douglas b. 12/6/1961 and Regina Marie Wagman who was born 3/1/1966. Harry Wagman, Jr. passed away 6/22/1977.
- D. PAULINE LOUISE (Fettro) DRESSLER b. 7/2/1931 in Fairview township married 3/28/1955 at McAlisterville, Pa. in Juniata County to William Ronald Dressler b. 8/10/1935 in that town, the son of Emmett & Marian (Long) Dressler. They reside at Richfield, Pa. and have nine children, namely: Peggy Lu b. 6/24/1954, Dianna Lynn b. 2/24/1956, Wm. Ronald, Jr. b. 3/16/1957, Robert Allen b. 4/30/1958, Michael Douglas b. 5/17/1959, John LaRue b. 6/11/1960, Betty Arlene b. 1/8/1962, Matthew Randall b. 1/14/1963 and Vanessa Marie b. 8/28/1965.
- E. LaRUE PRESTON FETTRO, JR. b. 5/21/1934 at New Market was married 9/11/1959 to G. Ann Culp. Ann was born 11/11/1936 at Carlisle, Pa. the daughter of Marlin Westhafer & Charlotte L. (Goodyear) Culp. They reside in Mechanicsburg and have two sons, namely: Wayne Allen Fettro b. 8/14/1961 and Bryan Andrew Fettro b. 3/12/1964.

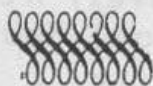

(contd. from Chap. 1 -
Part IV C - ? -)

John W. Fetrow

1850

24

JOHN W. FETROW was born in March/1850 as given on the 1900 census of York County. The year of birth on his tombstone is 1851.

There is no conclusive proof as to the parents of John W. Fetrow but I believe him to be the John Fetrow listed in Chapter 1 who was the youngest son of Philip & Rebecca (?) Fetrow (see Chapter 1 Part IV C). I believe this the proper connection as John Fetrow, son of Philip was listed as residing in Conewago township in 1864 in need of a guardian, indicating that he was fourteen years of age or younger.

John W.'s earliest records place him in Conewago township as he also resided there in later years, as a farmer in the area of Strinestown. At Parkville Cemetery it will be seen that the name of Rebecca Fetrow appears on the tombstone of Elizabeth Witmer, next to that of John W. Fetrow's tombstone. No dates appear for Rebecca Fetrow but a checking of the county court house records revealed that she was born in 1830 and died 1/3/1894 and subsequently buried at Parkville. Elizabeth Witmer was an aunt to John W. Fetrow who was residing with him and his family in the census of 1900. I presume that Elizabeth and Rebecca were sisters.

John married Mary Amanda Witmer who was born February 24, 1848 according to the age on her tombstone. The census of 1900 indicates she was born in February/ 1851. John and Mary had four children, namely: (I) Amanda (Fetrow) Hoover, (II) Minnie (Fetrow) Beck, (III) CALEB FETROW and (IV) CURVIN FETROW.

At her death on September 20, 1904, Mary listed her name as Mary Ann Fetrow in her last will and testament. She succumbed to dropsy. John W. Fetrow passed away in 1928 - (C-13).

I. AMANDA (Fetrow) HOOVER b. July/1875 married George Washington Hoover. They had four children, namely: Anna Mary (Hoover) Zink who married John Zink, Ellen (Hoover) Zink who married Paul Zink, John W. Hoover who married a Miss Hevenor and Kate (Hoover) Weire (deceased) who married Robert Weire. The death of Amanda (Fetrow) Hoover is unknown.

II. MINNIE (Fetrow) BECK b. May/1877 was married 3/3/1903 at York to Penrose Beck b. Feb/1880, the son of George A. & Sarah Beck of Conewago township. Penrose and Minnie ran a gas station and general store in Conewago township. They had sixteen children, among them an infant which was still-born. Of Their children, six died young, namely: George, Calvin, Alvin, Viola, and twins Betty and Susan Beck. Their nine surviving children: Myrtle (Beck) Hollerbush (deceased) who married William Hollerbush, Walter Beck (deceased) who married Margaret Hughes, John Beck (deceased) who never married, Harry Beck (deceased) who married Anna Bentz, William Beck who married Martha Wampler, Sarah "Sadie" (Beck) Witmer who married Oscar Witmer, Mary (Beck) Bentz who married James Bentz, Gladys (Beck) Zeig-

ler and Romaine (Beck) Bechtel who married Frank Bechtel. Minnie (Fetrow) Beck succumbed in 1924, after which Penrose remarried and had more children. He died in 1939.

- III. CALEB FETROW b. 5/28/1879 in Conewago township was married in York on 10/10/1901 to Elenora McSwine who was born 9/25/1881. Caleb was a farmer at Strinestown and he and Elenora had nine children, namely: (A) Mary J. (Fetrow) Hollerbush, (B) Lila (Fetrow) Mummert, (C) Elenore (Fetrow) Weire, Goldie Fetrow b. 6/28/1911 - d. 11/14/1916 (D) Sadie (Fetrow) Nade, Caleb Fetrow, Jr. b. 10/9/1918, a farmer who never married and died 2/24/1967, (E) Eugene Fetrow, (F) Fairy (Fetrow) Moul and John Fetrow b. 9/26/1928 who never married. Caleb Fetrow preceded his wife in death on 7/21/1947. Elenora passed on in 1963 on September 7th - (C-13).
- A. MARY JANE (Fetrow) HOLLERBUSH b. 3/14/1902 was married on 12/29/1922 at York to Edward Hollerbush who was born in 1890. They had three daughters, namely: June (Hollerbush) Retman, Betty (Hollerbush) Fitzkee and Jacqueline (Hollerbush) Hake.
- B. LILA (Fetrow) MUMMERT b. 3/4/1904 was married at Dover on 7/20/1925 to Vernon Kester Mummert who is deceased and buried at Parkville. Vernon and Lila had six children, namely: Spurgeon, Vernon K. Jr., Helen, Connie, Judy and Jeanie Mummert.
- C. ELENORE (Fetrow) WEIRE b. 5/9/1907 was married 12/30/1926 to Arthur Weire. Arthur was born 11/9/1904, the son of Willard & Lucy (Allison) Weire. They reside in York City and have three children, namely: Ernest Weire b. 11/9/1933 who married Helen McLean, Patricia (Weire) Emig b. 6/16/1936 who married Tyrone Emig and Nancy (Weire) Fullerton b. 3/30/1940 who married Walter Fullerton.
- D. SADIE (Fetrow) NADE b. 6/18/1914 was married 4/19/1930 to Frank J. Nade. They have four children, namely: Betty Arlene b. 2/26/1930, Frank J., Jr. b. 7/5/1931, Helen b. 11/17/1934 and Shirley Nade b. 1/16/1937.
- E. EUGENE FETROW b. 4/6/1921 married Beatrice M. Witmer who was born in 1919 and died 9/7/1973 - (C-24). Prior to their divorce, they had three children, namely: (1) Donna (Fetrow) Repman, Larry Fetrow b. 7/24/1946 who died on his fifteenth birthday in an auto accident and (2) Linda (Fetrow) Witta.
1. DONNA (Fetrow) REPMAN b. 5/10/1943 married Gerald Repman who was born 7/7/1940. They had five children, namely: Gerald Edward, Jr. b. 1/15/1964, Tommy Alan b. 2/3/1965, Amy Jo b. 7/20/1966, Scott Larry b. 1/14/1969 and Betty Mae Repman who died at the age of ten years.
 2. LINDA (Fetrow) WITTA b. 8/13/1949 married Wilbur E. Witta who was born 6/18/1942. They reside at York Haven and have two children, namely: Melissa Jo b. 7/7/1968 and Edward Lee Witta b. 2/3/1970.
- F. FAIRY (Fetrow) MOUL b. 2/10/1923 married Jacob Moul. They had seven children, namely: John, Shirley, Harry, Frank, Jacob, Jr., Rosella and Lee Moul.

IV. CURVIN FETROW b. 10/16/1888 in Conewago township was married 9/2/1916 in York to Annie Mansberger. Annie was born 11/1/1888, the daughter of John Sherman & Elizabeth (Fishel) Mansberger. Curvin was a farmer by occupation. He and Annie raised six sons and a daughter, namely: (A) CHARLES FETROW, (B) WALTER FETROW, (C) Anna (Fetrow) Drawbaugh, Robert Fetrow b. 11/1/1924 in Conewago township who never married, Curvin Fetrow, Jr. b. 5/9/1926 in Conewago township who is divorced from Patricia Shutt (no issue), and William Fetrow b. 1/14/1928 in Conewago township who is also divorced without issue. Annie (Mansberger) Fetrow passed away 1/13/1953, preceding Curvin who passed away 8/26/1967 - (C-13)

A. CHARLES FETROW b. 5/14/1917 in York was married 9/4/1939 at Wellsville, Pa. to Helen Mae Beck who was born 1/24/1920 in Conewago township, the daughter of Charles Ellsworth & Dorothy Emma Jane (Shaffner) Beck. They reside at R. D. #3 in Dover and have seven children, namely: (1) Lamar Fetrow, (2) DOUGLAS M. FETROW, (3) Barry Leroy Fetrow, (4) Doris (Fetrow) Smeigh, (5) Bonnie (Fetrow) Landers, (6) FRED L. FETROW, and (7) Nellie (Fetrow) Grim.

1. LAMAR FETROW b. 4/5/1940 in Conewago township was married 6/8/1963 to Norma Jean Strausbaugh b. 6/28/1944 in Conewago township, the daughter of Lloyd E. & Hazel (Wire) Strausbaugh. They reside at Wellsville and have one daughter, namely: Lisa Jean Fetrow b. 12/26/1966.
2. DOUGLAS MacARTHUR FETROW b. 2/15/1942 married Bonnie Colleen Brezler. They reside in York and have two children, namely: Anthony Tony Fetrow b. 8/16/1966 and Christina Marie Fetrow who was born 8/14/1967.
3. BARRY LEROY FETROW b. 7/7/1944 was married 10/13/1968 to Faye Anne Bechtel. They have one daughter, namely: Alice Louisa Fetrow b. 2/11/1974.
4. DORIS ANN (Fetrow) SMEIGH b. 4/10/1945 married Richard Smeigh. They have two children, namely: Kimberly Ann b. 1/5/1967 and Richard Brian Smeigh b. 1/22/1976.
5. BONNIE JEAN (Fetrow) LANDERS b. 11/14/1947 married Barry Landers. They have two daughters, namely: Jenna Beck b. 10/12/1976 and Lisa Camille Landers b. 11/6/1978.
6. FREDDIE LEE "Fred L." FETROW b. 11/11/1951 married Betty Ann Albright. They reside at Wellsville and have two sons, namely: Chad Curtis Fetrow b. 2/3/1973 and Clint Nathen Fetrow b. 10/5/1974.
7. NELLIE MAE (Fetrow) GRIM b. 2/5/1956 married Joel I. Grim. They reside at East Berlin, Pa. and have three daughters, namely: Amy Lou b. 9/17/1975, Jonelle Florence b. 12/10/1976 and Jessica Helen Grim b. 5/11/1979.

B. WALTER FETROW b. 11/26/1918 in York was married 9/15/1937 at Strinestown to Mildred Alverta Beck b. 11/6/1921 in Conewago township, a sister to Helen Mae Beck who married Walter's brother, Charles. They reside at R. D. # 4 in York and have seven children, namely: (1) LESTER E. FETROW, (2) LEWIS H. FETROW, (3) Dorothy (Fet-

row) Staley, Mark Walter Fetrow b. 1/22/1957, Charlene Elaine Fetrow b. 5/27/1958, Jeffrey Allen Fetrow b. 5/27/1958, (twin brother to Charlene), and Dwayne Anthony Fetrow b. 11/17/1959.

1. LESTER ELLSWORTH FETROW b. 2/3/1938 was married 10/8/1955 to Ruth May Shutt of Newberry township who was born 12/28/1940. They have two sons, namely: Lester E. Fetrow, Jr. b. 2/14/1956 and Gregory Allen Fetrow b. 12/17/1959.
 2. LEWIS HERROLD FETROW b. 2/3/1938 (twin brother to Lester) was first married to Joanne Shutt to whom he had a son, namely: Lewis H. Fetrow, Jr. b. 10/24/1957. Lewis and Joanne were divorced and he has since remarried to Connie Knaub. Lewis and Connie reside at York and have one daughter, namely: Kelly Lynn Fetrow b. 8/2/1964.
 3. DOROTHY JUDY (Fetrow) STALEY b. 2/17/1948 married Ralph Philip Staley. They have three children, namely: Joanna b. 2/23/1972, Kevin Philip b. 9/3/1974 and Jeremy Patrick Staley b. 3/13/1976.
- C. ANNA (Fetrow) DRAWBAUGH b. 5/13/1921 in Conewago township, third born of Curvin and Annie was married 11/10/1941 to Paul Eugene Drawbaugh. Paul was born 7/30/1919, the son of Latimer & Gertie Mae (Thompson) Drawbaugh of Newberry township. Paul and Anna have one daughter, namely: (1) Beverly (Drawbaugh) Sunday.
1. Beverly Ann (Drawbaugh) Sunday b. 3/1/1942 in Newberry township was married 8/23/1958 at Strinestown to Rodger Lane Sunday. Rodger was born 12/8/1939 in Conewago township, the son of Robert Leroy & Marie Helen (Brenneman) Sunday. They reside at York R. D. # 22 and have two children, namely: Melissa Ann b. 1/11/1959 and Paul Eugene Sunday b. 8/23/1962 in York.



(from Chap. 7 Part II)

ADAM FETROW

1851

25

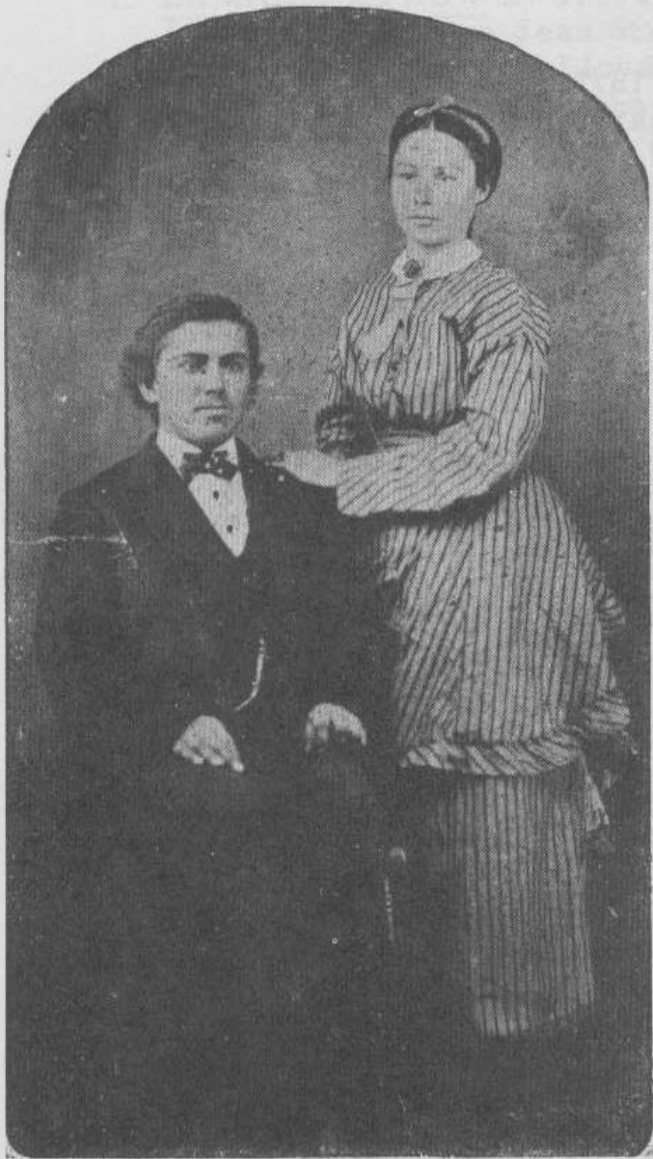

Adam & Isabel (Day) Fetrow



Clara (Fetrow) Lehman

ADAM FETROW was born February 10, 1851 in East Manchester township, the youngest son of Joshua & Cassy (Keener) Fetrow. He was married ca. 1869 to Isabella Day who was born September 13, 1852, the daughter of Irish immigrants.

Adam and Isabel had three children, namely: (I) Clara (Fetrow) Lehman, (II) Jennie (Fetrow) Livingston and Harry J. Fetrow b. 8/29/1877. In giving birth to Harry, Isabel suffered complications and died as a result on September 16, 1877 at the age of 25 years, 3 days. The infant Harry followed his mother on November 24th of that year at the age of 2 months, 25 days. (C-15).

Sometime after the death of Isabel, Adam remarried to Agnes Beaverson who was born January 21, 1863. She remained the wife of Adam until her death November 8, 1925 - (C-10).

Following the death of Agnes, Adam sought a third wife through a lonely-hearts club. The wife he found did not come up to his standards of what a wife should be and acquired a separation from her on a legal technicality.

Adam Fetrow was a farmer throughout his life, buying delapidated rural properties which he farmed. While farming the land, he also made improvements on the properties, later to be resold at a profit. He and Agnes attended market in York City where they sold their farm produce.

Adam Fetrow departed this life on January 8, 1940 at the age of 88 years, 10 months and 28 days - (C-10).

I. CLARA ELLEN (Fetrow) LEHMAN b. 2/18/1870 was united in holy matrimony on 3/1/1891 to Harvey Lehman. Harvey was born 10/24/1871 in Springettsbury township, the son of Joseph (b. 5/8/1834 - d. 10/10/1916) and Leah (Strickler) (b. 4/28/1836 - d. 9/21/1900) Lehman.

Harvey was a farmer in Hallam township. He was also a minister for the Stoney Brook Mennonite Church, east of York. He and Clara had nine children, one of which was stillborn. The eight remaining children were, namely: (A) Ralph A., (B) Harry E., Harvey Lehman, Jr. b. 10/26/1895 - d. 11/2/1895), (C) Grace (Lehman) Ruppert, (D) Jennie (Lehman) Gable, (E) Florence (Lehman) Huyett, (F) Earl W. and (G) Elizabeth (Lehman) Miller.

Clara (Fetrow) Lehman passed away 4/5/1947, preceding Harvey who succumbed on 1/26/1950 - (C-23).

A. Ralph Amayus Lehman b. 5/20/1891 in Manchester, married Grace Litzinger. They had six children, namely: (1) James H., (2) Lester L., (3) Ralph A., Jr. (4) Earl N., (5) Kenneth W. and (6) Ruth (Lehman) Marrs. Ralph Amayus Lehman, Sr. died 9/24/1973.

1. James Harvey Lehman b. 7/19/1918 was married 4/13/1940 to Mary Emma Bishop. Prior to their divorce, they had one daughter, namely: (a) Lynnette (Lehman) Bowen. Jim remarried 11/11/1950 to Flo Romaine Markley b. 7/29/1928. They have six children, namely: Garry Lee b. 1/22/1946, (b) Sharon (Lehman) Hershey, (c) Arlene (Lehman) Kuykendall, Roxanne Marie b. 12/15/1957, Donna Sue b. 7/10/1960 and Scott Allen Lehman b. 9/13/1962.

a. Lynnette Kay (Lehman) Bowen b. 10/31/1943 was married 3/15/1963 to James Wm. Bowen b. 6/8/1938. They have three children, namely: Kelly Lynne b. 7/22/1964, Matthew James b. 8/8/1967 and Jamie Lynnette Bowen b. 4/5/1971.

b. Sharon Ann (Lehman) Hershey b. 1/20/1948, Married: 1/22/1968 to Ralph Eugene Hershey b. 7/2/1946. They have three children, namely: Tina Marie b. 10/7/1968, Wendy Gail b. 6/17/1970 and James Eugene Hershey b. 5/2/1974

- c. Arlene Mae (Lehman) Kuykendall b. 8/22/1949, Married: 4/9/1966 to Karl Kuykendall b. 9/9/1946. They have three children, namely: Karl Andrew b. 9/23/1966, Robert Lee b. 6/29/1968 and Korey Allen Kuykendall b. 9/14/1975.
2. Lester Lewis Lehman b. 9/21/1920 was married 6/30/1945 in York County to Ida Ellen Flinchbaugh b. 11/28/1927. They reside near Dover and have two sons, namely: (a) David L. and (b) Wade D.
- a. David Lester Lehman b. 12/15/1948, Married: 2/22/1974 to Mary Ann Crisemer b. 9/13/1952. David adopted Mary Ann's son from a previous marriage, Roger Dale Lehman b. 4/13/1970.
- b. Wade Douglas Lehman b. 12/14/1952, Married 12/17/1977 to Janice Lee Ogden b. 6/6/1947 - (no issue).
3. Ralph Amayus Lehman, Jr. b. 3/29/1924, third born of Ralph and Grace was married 3/17/1945 to Virginia Markley of the Glades. They had one son, namely: (a) Dennis E. and were divorced in 1952. Ralph remarried 7/23/1960 in Barningham, England to Marjorie Ena Gerrold who was born 10/9/1938 at Coney Weston, England. Their first son, Kevin Leonard was born 5/17/1961 in Mildenhall, England after which they moved to Santa Maria, California. They had another son, Ralph A. Lehman, III b. 6/8/1964 - d. 4/9/1971 in Santa Maria.
- a. Dennis Eugene Lehman b. 10/8/1945 in York was married 6/21/1975 at Santa Maria, CA. to Vicki Brown b. 7/27/1952 at West Covina, CA. They have two sons, namely: Dennis E., Jr. b. 7/22/1974 in Beeville, Texas and Robert Paul Lehman b. 6/21/1976 in Santa Maria, CA.
4. Earl Nelson Lehman b. 3/3/1927 was married 11/27/1948 to Mary Orlena Stoll who was born 1/19/1931. They reside in Red Lion and have two children, namely: (a) Janet (Lehman) Gutshall and Earl N. Lehman, Jr. b. 11/28/1960.
- a. Janet Leona (Lehman) Gutshall b. 4/15/1949, Married: 11/14/1966 to David Miller Gutshall b. 12/25/1948. They have two sons, namely: Richie Ray b. 6/29/1967 and Jeffrey James Gutshall b. 7/2/1968.
5. Kenneth Wilbur Lehman b. 4/29/1936 was married 7/7/1958 to Janet Irene Leonard who was born 11/9/1935. They reside in Orcutt, CA. and have no children.
6. Ruth Arlene (Lehman) Marrs b. 1/15/1941 was married to John Henry Marrs b. 2/21/1936. They reside in Plysville, Md. and have five children, namely: Tammy Sue b. 7/16/1962, Patricia Jo b. 8/29/1964, John Henry, Jr. b. 9/9/1966, Linda Marie b. 3/27/1968 and Steven Christopher Marrs b. 6/3/1977.
- B. Harry Eugene Lehman b. 3/7/1893, served his country during World War I. Harry was the second born of Harvey & Clara. He married 12/6/1920 to Birdie Woolman b. 5/13/1900. They resided in Adel, Iowa and raised five children, namely: (1) Clara (Lehman) Wilson, (2) Elsie (Lehman) Webster, (3) Helen (Lehman) Moore, (4) George I. and (5) Paul C. Harry E. Lehman passed away 3/20/1965. in Adel, Iowa.
- 1: Clara Blanche (Lehman) Wilson b. 4/28/1922, first born of Harry and Birdie was married 5/16/1941 in Grant City, Missouri to Herbert Wil-

son who was born 2/14/1910. They reside in Redfield, Iowa and have three children, namely: (a) Dennis E., Donna Rose Wilson b. 4/21/1955 and (b) Donald Lee.

a. Dennis Eugene Wilson b. 7/27/1950 was married in Iowa on 5/9/1975 to Carolyn Juden Von Engen b. 3/11/1953. They have one son, namely: Nathaniel Jay Wilson b. 8/3/1978.

b. Donald Lee Wilson b. 8/12/1957 was married in Adel, Iowa on 8/16/1975 to Candice Fern Bainbridge b. 9/9/1955. They have two children, namely: Stacey Lee b. 8/28/1976 and Christopher S. Wilson b. 8/6/1978.

2. Elsie May (Lehman) Webster b. 5/31/1925, second born of Harry and Birdie was married 12/2/1945 to Chester Raymond Allen b. 6/3/1923 - d. 5/9/1977. They had four children, namely: (a) Sandra Elaine (Allen) Kenart, (b) Sonja (Allen) Tapps, Rebecca Sue (Allen) Hollengsworth b. 6/26/1953, Married: 12/8/1973 to Scott Hollengsworth, and (d) James E. Elsie remarried 12/15/1978 to Bobby Webster b. 10/8/1924. They reside at Dallas Center, Iowa.

a. Sandra Elaine (Allen) Kenart b. 9/25/1946 was married 5/20/1967 to LeRay Kenart. They have one daughter, namely: Tamara Sue Kenart b. 12/14/1968.

b. Sonja Earline (Allen) Tapps b. 8/8/1949 was married 1/19/1974 to David Tapps b. 11/3/1949. They have one daughter, namely: Sabrena Erin Tapps b. 9/17/1977.

c. James Edward Allen b. 6/26/1953, twin brother to Rebecca Sue married Mary Jane Kochreon b. 1/23/1954. They have one daughter, namely: Molly Lynn Allen b. 4/12/1978.

3. Helen Irene (Lehman) Moore b. 12/15/1926 was married 5/20/1956 to Wilbur Wm. Moore b. 2/19/1920. They reside in Hillsboro, Oregon and have one son, namely: Raymond Eugene Moore b. 5/1/1962.

4. George Irvin Lehman b. 10/16/1928 was married in Missouri on 7/23/1950 to Dorothy Margaret Nesbitt. Residing in Iowa, they have three children, namely: (a) Donald G, (b) Sheryel (Lehman) Barcies and Dwight Eugene Lehman b. 1/14/1960.

a. Donald George Lehman b. 9/23/1951 was married 9/29/1978 to Charlene James. Their daughter, Kara Lee James b. 7/20/1977 to Charlene prior to her marriage.

b. Sheryel Ann (Lehman) Barcies b. 8/4/1953 was married in Adel, Iowa on 9/9/1972 to Warren Barcies b. 4/11/1948. They have two sons, namely: Ryan Edward b. 9/27/1971 and Wade Douglas Barcies b. 2/22/1973.

5. Paul Conard Lehman b. 8/24/1937, last born of Harry and Birdie was married 9/12/1958 to Nancy Kae Shulman b. 11/23/1939. They reside in Iowa and have two children, namely: Joyce Ann b. 3/23/1960 and Eugene Conard Lehman b. 4/20/1963.

C. Grace Loretta (Lehman) Ruppert b. 8/14/1897 in Emigsville, the first daughter of Harvey and Clara was married 9/15/1914 at New Danville, Pa. in Lancaster, Co. to Isaac Ruppert b. 11/29/1887 in Dover township.

Isaac and Grace had thirteen children of which one was stillborn. Their remaining twelve children are (1) John L. , (2) Harry, (3) Verna (Ruppert) Schulman, (4) Charlotte (Ruppert) Updike, (5) Ralph L. , (6) Dorothy (Ruppert) Sullivan, (7) Ruth (Ruppert) Emig, (8) Lillian (Ruppert) Grove, (9) Alice (Ruppert) Moffitt, (10) Theda (Ruppert) Brunk and (11) Nancy (Ruppert) Mobley. Another daughter, Anna E. Ruppert b. 1916 , died in 1917. Isaac Ruppert passed away 8/14/1964 in Adams County. Grace passed away 5/27/1975 - (C-23).



Isaac & Grace Ruppert

1. John Lehman Ruppert b. 8/2/1915 in Springettsbury township was married 9/3/1939 in Hanover to Alma Marie Bair b. 8/19/1914 in Penn Township, York County. Alma was the daughter of Emanuel S. & Marie M. (Forry) Bair. They resided at York Springs in Adams County and had no children. John L. Ruppert passed away 8/11/1978 and is buried at York Road Cemetery in Hanover, Pa.
2. Harry Ruppert b. 1/13/1918 in Springettsbury township was married 1/18/1940 to Catherine Rosalie Little b. 6/30/1923 in Hanover, the daughter of Harry S. & Estella R. (Jacoby) Little. Harry resided in Abbotstown, Pa. prior to his death 9/11/1967. They had three children, namely: (a) Earl L. , (b) Lillian (Ruppert) Miller and (c) Dale A.

- a. Earl Lewis Ruppert b. 7/28/1940 in Hanover was married 1/18/1962 to Arla Mae Miller. They had three sons, namely: Rocky Allen Ruppert b. 12/5/1962 - d. 5/3/1966 (buried Garber's Menonite Cemetery), Matthew Lewis b. 10/9/1968 and Scott Michael Ruppert b. 9/15/1972.
- b. Lillian Loretta (Ruppert) Miller b. 7/27/1943 in Hanover was married 10/29/1962 to Ray Laverne Miller. They have three daughters, namely: Leah Rose b. Sept/1963, Carla Jean b. April/1965 and Wendy Rae Miller b. 5/10/1969.
- c. Dale Allen Ruppert b. 12/13/1951 in York was married 5/24/1975 to Sue Ellen Sensenig. They have two children, namely: Daniel Harry b. 6/30/1976 and Molita Joy Ruppert b. 7/28/1977.
3. Verna Mae (Ruppert) Schulman b. 10/30/1919 in Springettsbury, township married George J. Schulman. They reside in Creve Coeur, Missouri and have an adopted daughter, Michelle Schulman b. 3/19/1957.
4. Charlotte Lois (Ruppert) Updike b. 12/24/1922 in Hallam township married Lester Levere King, to whom she had three children before Lester was killed in a motorcycle accident around 1946. The children of Lester and Charlotte were: (a) Gloria (King) Sensenig, (b) Arlene (King) Geigley and (c) William L. Charlotte remarried 4/3/1948 to Roderick L. Updike b. 5/27/1913 in Warren County, Virginia, the son of William L. and Viola C. (Elmy) Updike. Roderick and Charlotte had three children, namely: (d) Donna (Updike) Harbold, (e) Roderick L., Jr. and Troy Allen Updike b. 5/24/1964 in York. Roderick Updike, Sr. passed away 11/8/1968.
- a. Gloria Jean(King) Sensenig b. 10/15/1941 in York was married 1/12/1963 to Paul Leroy Sensenig. They reside in Spring Grove and have four children, namely: Marilyn Marie b. 11/26/1963, Royce Eugene b. 3/24/1966, Wesley Lynn b. 9/3/1971 and Dewayn Leroy Sensenig b. 7/20/1974.
- b. Arlene Louise (King) Geigley b. 5/9/1943 in York was married 10/6/1963 to Melvin C. Geigley. They have five children, namely: Grace Louise b. 12/31/1964, Loretta Faye b. 7/27/1967, Roy Melvin b. 5/10/1969, Barbara Sue b. 8/8/1971 and John Harrell Geigley b. 7/30/1977.
- c. William Lee King b. 2/12/1945 in York, Married: 3/5/1966 to Evelyn Marie Wolfe. They have four children, namely: Wanda Ann b. 1/23/1966, William L., Jr. b. 5/31/1967, Michelle Kay b. 7/13/1968, and Debra Ann King b. 7/9/1969.
- d. Donna Lee (Updike) Harbold b. 6/7/1948 in York was married 1/14/1967 to Richard Elmer Harbold. They have two sons, namely: Jeffrey Richard b. 7/22/1967 and Michael Lee Harbold b. 6/15/1975.
- e. Roderick L. Updike, Jr. b. 3/26/1954 in York, Married: 12/30/1972 to Debra Ann Hibner. They have one son, Timothy Michael Updike who was born 5/31/1973.
5. Ralph Lewis Ruppert b. 6/26/1924 in Springettsbury township was married 12/24/1944 to Norma Jean Blauser b. 8/31/1929, the daughter of William & Catherine (Seifert) Blauser. Prior to their divorce, they

they had five children, namely: (a) Warren L. , (b) Thomas L. , (c) Daniel R., Robt. Eugene Ruppert b. 1951 - d. 1952 and Rosanna (Ruppert) Carey b. 7/10/1953 in York, Married: 5/29/1977 to Michael Steven Carey. Ralph remarried 6/10/1972 to Betty Jane Schaeffer b. 5/31/1926. They also have one daughter, namely: Diana Lynn Ruppert b. 3/26/1963.

- a. Warren Lewis Ruppert b. 7/8/1946 in York was married 6/10/1968 to Marlene Ethel Brown of California b. 2/6/1945. They have one daughter, namely: Jammie Machiell Ruppert b. 10/19/1975.
 - b. Thomas Lee Ruppert b. 8/25/1947 in York married Lynn Ellen Ebernathy. They had twin sons, namely Joseph Lee & John Lewis b. 6/4/1965 and were divorced. The twins were subsequently adopted by Tom's brother, Warren. Tom remarried to Sharon Naomi Baunnel b. 1/14/1940. They were married 5/20/1973 and have one son, namely: Thomas L. Ruppert, Jr. b. 2/14/1974.
 - c. Daniel Ralph Ruppert b. 5/13/1949 in York, Married: 4/7/1968 to Pat-sy M. Hughes. They have two children, namely: Tonja A. b. 3/7/1972 and Tray A. Ruppert b. 10/8/1976.
6. Dorothy Grace (Ruppert) Sullivan b. 5/28/1926 in Springettsbury township, Married: 6/23/1945 to Ellard Clair Lentz b. 5/6/1922. Her second husband was James Moore. She currently resides in Lombard, Illinois with her third husband, Frank Sullivan b. 5/23/1935 whom she married in Chicago, Ill. on 2/14/1971. She has no children.
 7. Ruth Naomi (Ruppert) Emig b. 2/24/1931 in Springettsbury township was married 4/3/1960 to William H. Emig, Jr. They have two children, namely: Judy Ann b. 6/1/1961 in York and Melissa Jane Emig b. 11/19/1963 in York. Ruth's daughter by a previous marriage, (a) Billie Jo (Emig) Robinson was adopted by her second husband.
 - a. Billie Jo (Emig) Robinson b. 5/30/1954 in Hanover was married 4/27/1977 to Edwin Robinson b. 1/21/1927. They have one daughter, namely: Shara Marie Robinson b. 4/29/1979. Winona Lee (Taylor-Robinson) b. 7/23/1972 to Billie Jo's previous marriage was also adopted by Robinson.
 8. Lillian Mary (Ruppert) Grove b. 11/14/1932 in West Manchester township was remarried 9/3/1954 at Railroad, Pa. to George Monroe Grove b. 5/11/1927 at Cross Roads, Pa., the son of Martin Sergent & Grace (Miller) Grove. George adopted, Lillian's two sons from her first marriage, namely: (a) Timothy Eugene and (b) Phillip J. They also have five children of their own, namely: (c) Doris (Grove) Hanson, Soan Sierrie (Grove) Eyler b. 10/4/1958, Married: 2/19/1977 to Barry Bruce Eyler, (d) George M., John Steven b. 11/20/1962 and Arthur Neil Grove b. 10/24/1974.
 - a. Timothy Eugene Grove b. 8/30/1949 at Hanover was married 9/20/1969 to Carolyn Ann Smith b. 10/13/1950. They have two sons, namely: Keith Alan b. 8/29/1974 and Kevin Scott Grove b. 5/17/1978.
 - b. Phillip Joseph Grove b. 10/4/1950 at Hanover was married 6/4/1970 to Jean Marie Fahs b. 4/4/1954. They have two sons, namely: Phillip J., Jr. b. 12/10/1971 and James Edward Grove b. 2/4/1974.

- c. Doris Ann (Grove) Hanson b. 8/3/1955 at Hanover was married 8/23/1975 to Michael Eugene Leib b. 12/2/1952. Prior to their divorce, they had one daughter, namely: Angela Lillian Leib, b. 1/27/1976. Doris remarried 9/1/1978 to Arthur Wm. Hanson b. 9/4/1954.
- d. George Martin Grove b. 1/18/1960, Married: 6/17/1978 to Christi Ann Royer b. 12/13/1958. They have one son, namely: Dustin Martin Grove b. 3/11/1979.
9. Alice Pauline (Ruppert) Moffitt b. 3/3/1934 in West Manchester township was married 3/25/1950 to Leonard Moffitt b. 6/10/1924. They reside in Tampa, Florida and have seven children, namely: (a) Joyce (Moffitt) Murphy, (b) Arthur A. , Arlin Isaac Moffitt b. 3/24/1953, Married: 9/20/1974 at Seffner, Florida to Teresa Carter, (c) Dennis R. , James Leonard Moffitt b. 1/9/1956, Married: 12/30/1978 at Brandon, Florida to Marguerite Ann Ielinski, Frankie Lee Moffitt b. 1/14/1958, married: 11/8/1978 at Plant City, Florida to Elizabeth Smith and Robin Lynn Moffitt b. 10/16/1959.
- a. Joyce Elaine (Moffitt) Murphy b. 10/19/1950 , Married: 9/3/1967 to David Carter of Cairo, Georgia. Prior to their divorce, 1/8/1974, they had two sons, namely: Douglas Ray b. 10/20/1970 and Jason David Carter b. 2/24/1972. Joyce remarried 4/10/1976 to James Murphy of Tampa, Florida. They have one daughter, namely: Cheryl Murphy.
- b. Arthur Alan Moffitt b. 2/7/1952 was married 6/19/1970 in Tampa to Teresa Suzanne Smith. They have three daughters, namely: Stacey Elaine b. 4/11/1971, Tina Cheree b. 10/24/1973 and Crystal Pauline Moffitt b. 11/9/1977.
- c. Dennis Ray Moffitt b. 7/4/1954 was married 1/4/1974 in Tampa to Angelia Dobbins. They have one son, namely: James Ray Moffitt who was born 7/9/1974.
10. Theda Marie (Ruppert) Brunk b. 1/13/1939 in North Codorus township married Merle S. Brunk who was born 6/26/1938. They reside in Harrisonburg, Virginia and have four children, namely: Don Ruppert b. 11/28/1959, Michael Steven b. 10/10/1961, Debbie Jo b. 2/29/1968 and Joseph Edward Brunk b. 7/2/1965.
11. Nancy Margaret (Ruppert) Mobley b. 6/9/1945 in North Codorus township, last born of Grace and Isaac was married in October/1964 to Cecil Mobley. Prior to their divorce in 1973, they had one daughter, namely: Teresa Lynn Mobley b. 7/2/1965.
- D. Jennie Agnes (Lehman) Gable b. 7/11/1899 in Hallam township, fifth born of the surviving children of Harvey and Clara was married 10/9/1920 at New Danville, Pa. to Roy Hamilton Gable. Roy was born 5/31/1898 in Windsor township, the son of Franklin W. & Ida Mae (Busser) Gable. They had four children, namely: (1) Thelma (Gable) Hursh, (2) Margaret (Gable) Hertzler, (3) James L. and (4) Elva L. (Gable) Turner. Roy H. Gable passed away 5/5/1968, followed by Jennie two months later on 7/5/1968 - (C-23).
1. Thelma Florence (Gable) Hursh b. 12/21/1921 in York was married 10/21/1950 to John Frederick Hursh who was born 3/15/1912, the son of John C. & Ivy (Farence) Hursh. John was previously married to Evelyn Burkholder, (deceased). John and Thelma have two children, namely: (a) Zoe (Hursh) Retorick and Warren Aquila Hursh b. 2/21/1954.

- a. Zoe Ella (Hursh) Retorick b. 3/18/1952 was married 2/19/1971 to Robert Tine Retorick b. 3/3/1937. They reside at Moshannon, Pa. and have one daughter, namely: Joyce Elizabeth Retorick b. 9/22/1972.
2. Margaret Romaine (Gable) Hertzler b. 7/22/1923 in York was married 1/14/1945 to Jason Ray Hertzler b. 11/24/1922. They reside in Milton, Pa. and have five children, namely: (a) Darlene (Hertzler) Snader, Glenn Allen b. 11/22/1951, (b) Gareth L., Sharon Elaine (Hertzler) Hummel b. 1/11/1956, Married: 1/5/1979 to Ralph Raymond Hummel and Gerald Eugene Hertzler b. 10/21/1959.
- a. Darlene L. (Hertzler) Snader b. 3/22/1946 was married 8/12/1967 to Dale Wm. Snader b. 9/29/1946. They have two children, namely: Daryl Lee b. 2/21/1971 and Deborah Lynn Snader b. 5/5/1975.
- b. Gareth Lee Hertzler b. 2/14/1953 was married in 1975 to Renee Victoria Yost b. 4/25/1957. They have two children, namely: Jessica Kathleen b. 8/31/1976 and Dwight Franklin Hertzler b. 3/2/1979.
3. James Lehman Gable b. 10/12/1924 in York married Henrietta Strayer. They reside at York and have three children, namely: James, Donna and Brenda Gable.
4. Elva Lois (Gable) Turner b. 1/2/1927 in York, last born of Roy and Jennie was married 5/29/1947 to Millard W. Turner. Millard was born 5/16/1926 in Rockingham County, Virginia, the son of C. C. & Mildred E. (Shoemaker) Turner. They reside in Broadway, Virginia and have four daughters, namely: (a) Sylvia (Turner) Bowman, Gloria Marie (Turner) White b. 5/15/1951 in Harrisonburg, Va., Married 7/17/1975 to Steven A. White, Carolyn Joy (Turner) Burkholder b. 5/18/1954 in Harrisonburg, Married: 12/24/1976 to Shelton Burkholder and Shirley Faye Turner who was born 12/13/1957 in Harrisonburg.
- a. Sylvia Ann (Turner) Bowman b. 8/29/1948 in Harrisonburg was married 6/13/1970 to Laurence Allen Bowman b. 1/31/1948. They have one son, namely: Kevin Scott Bowman b. 9/21/1977.
- E. Florence Mae (Lehman) Huyett b. 12/20/1903 in Hallam township married Earl Charles Huyett b. 6/9/1902 in Hallam township, the son of Harry & Ann Huyett. They had six children, namely: (1) Anna (Huyett) Wolf, (2) Evelyn (Huyett) Christensen, (3) Gladys (Huyett) Deibler, (4) Gareth L., (5) Janet (Huyett) Drawbaugh and (6) Carolyn (Huyett) Leonard. Florence (Lehman) Huyett passed away 11/3/1963 and was interred at High Mount Cemetery.
1. Anna Elizabeth (Huyett) Wolf b. 7/2/1923 in Hallam township was married 7/6/1940 to Frank Wolf b. 2/20/1913. They have one daughter, namely: Theresa Elaine (Wolf) Cole b. 9/17/1946, married: 10/24/1964 to John Wm. Cole b. 5/21/1944. They have one son, namely: Jon Patrick Cole who was born 5/24/1965.
2. Evelyn Grace (Huyett) Christensen b. 8/20/1924 in Hallam township married James Kenneth Christensen b. 2/27/1920, the son of Julius & Gwendolyn Christensen of New York. Prior to their divorce, they had three children, namely: (a) Julius G., Frederick Wm. Christensen b. 7/20/1945, Married: 9/9/1968 to Cindy Lee Britcher and (b) Denise (Christensen) Seidman.



Homestead of Harvey & Clara (Fetrow) Lehman. Florence on post. Grace & Jennie Lehman. Note crows hanging on the side of the hog barn.

- a. Julius George Christensen b. 8/11/1941 was married 1/14/1961 to Wanda Nadine Dombach. Prior to their divorce, they had one daughter, namely: Nadine Dee Christensen who was born 1/6/1962. Julius remarried 4/7/1979 to Diane Gosnell.
- b. Denise Louise (Christensen) Seidman b. 10/27/1951 was married on 3/30/1969 to Bertram Bennit Seidman b. 10/10/1948. They have three daughters, namely: Leah Dawn b. 3/3/1970, Judith Hope b. 9/16/1971 and Bonnie Ann Seidman b. 11/15/1973.
3. Gladys Louise (Huyett) Deibler b. 12/4/1930 in Springettsbury township was married 11/15/1952 in Hallam township to William Albert Deibler, Jr. who was born 10/26/1932 in Hallam township, the son of Wm. Albert & Mary Ellen Catherine (Witherow) Deibler. They had a son and a daughter, namely: Brian Keith Deibler b. 1/6/1956 in York and Michele Lynn Deibler who was born 7/15/1970. Gladys (Huyett) Deibler passed away 4/13/1974.
4. Gareth Lehman Huyett b. 4/28/1935 in Springettsbury township was married 2/10/1953 to Norma Urey b. 12/10/1936. They have seven children, namely: Gary Lee b. 10/4/1954, Married: 5/25/1974 to Debra Kay Snokes, (a) Valerie (Huyett) Snokes, Steven Mark b. 12/14/1957, Suzanne Elaine b. 8/2/

1959, Ronald David b. 9/30/1960, John Edward b. 5/7/1962 and Julie Elizabeth b. 7/16/1963. Gareth & Norma reside at R. D. # 7 York.

a. Valerie Jean (Huyett) Snokes b. 11/21/1956, Married: 8/30/1978 to Michael Lee Snokes. They have one daughter, namely: Christe Lynn Snokes b. 3/13/1979.

5. Janet Marie (Huyett) Drawbaugh b. 5/4/1937 in Springettsbury township was married 12/24/1955 to Blaine Heine Drawbaugh. Blaine was born 11/11/1937, in Dover township, the son of Curtis & Zelma (Zeigler) Drawbaugh. They have two daughters, namely: Robin Leslie b. 7/25/1956 and Lori Lynne Drawbaugh b. 4/16/1961.

6. Carolyn Faye (Huyett) Arvin b. 8/13/1941, married Lance Arvin. Prior to their divorce, they had one daughter, namely: Rochelle Deyonne (Arvin) Leonard b. 12/20/1959 who married on 3/25/1978 to Thomas Leonard.

F. Earl Wilbur Lehman b. 12/21/1909 in Hallam township was married 9/14/1936 to Catharine Grace Riffle who was born in Littlestown, Pa., on 9/12/1915, the daughter of Robert & Bertha (Rebbling) Riffle. They had no children. Catharine passed away 6/20/1971, preceding Earl who succumbed on 1/21/1972. (C-08).

G. Elizabeth Irene (Lehman) Miller b. 8/5/1913, in Hallam township, last-born of Harvey and Clara was married 5/14/1938 in Hanover to Ralph J. Miller. Ralph was born 2/15/1916 in North Codorus township, the son of Leander R. & Dora S. (Jacobs) Miller. They have two sons, namely: (1) Ralph M. and (2) John C. They reside at R. D. #7 in York.

1. Ralph Marlyn Lehman Miller b. 3/2/1942 in York was married 9/5/1965 to Mona Lisa Berbano b. 11/5/1939. They reside at Stewartstown R. D. and have two children, namely: Susan Elizabeth b. 10/8/1969 and Mark Ralph Miller b. 9/15/1973.

2. John Carlton Lehman Miller b. 5/22/1947 in York was married 6/10/1967 to Sandra Houck who was born 7/3/1946. They reside in Akron, Pa. and have two daughters, the second of which is adopted, namely: Ilisa Marie Miller b. 11/11/1969 and Inez Marie Miller b. 1/4/1972.

II. JENNIE CATHERINE (Fetrow) LIVINGSTON b. 6/27/1874 in Manchester second born of the daughters of Adam & Isabel was married 8/17/1895 to Harry Kohler Livingston who was born 11/26/1870, the son of John & Elizabeth (Bare) Livingston. They resided at Mt. Wolf, Pa. and had six children, namely: Agnes May (Livingston) Wertz b. 1/21/1896 - d. July/1964 - (C-25) who married in 1917 to Buren Wertz, (A) Ruth (Livingston) Lehr, (B) Edith (Livingston) Wolf, (C) Alva (Livingston) Hykes, (D) John L. and (E) Kenneth E.

A. Ruth Elizabeth (Livingston) Lehr b. 8/27/1898 in Mt. Wolf was married 6/30/1923 to Clarence Latimer Lehr who was born in York on 3/5/1901, the son of William & Emma (Wintermyer) Lehr. They had two sons, namely: Clarence Jay Lehr b. 8/11/1926 in Philadelphia, Married 5/17/1947 to Josephine Elizabeth Troulinos b. 9/29/1928 and Zeth Dawson Lehr b. 2/23/1928 at Mt. Wolf, Married 8/3/1946 to Delores J. Brown b. 1/10/1928 at Manchester. Clarence L. Lehr passed away 12/4/1927 - (C-25).

- B. Edith Isabel (Livingston) Wolf b. 10/1/1901 in Mt. Wolf was married 4/16/1927 to Earl Eugene Wolf b. 8/21/1903 in Hallam, the son of Arthur & Clara (Dellinger) Wolf. They resided at Mt. Wolf and had one son, namely: Leonard Livingston Wolf b. 11/20/1927 in York who married 5/29/1948 at Starview to Louise Hoover b. 5/31/1931 in Starview. Edith (Livingston) Wolf passed away 9/3/1977.
- C. Alva Elmira (Livingston) Hykes b. 11/8/1907 in Mt. Wolf was married on 6/25/1927 in Hanover to Henry Thomas "Harry" Hykes, Jr. who was born in York County on 7/18/1908. Prior to their divorce, they had four children, namely: Jessica Elizabeth (Hykes) Zeigler b. 12/28/1927 in Mt. Wolf who married Gordon Zeigler, Harry Kohler Hykes b. 3/11/1932 in Mt. Wolf who married Lois Smith - (divorced), Robert Livingston Hykes b. 3/25/1934 in York who married Beulah Ayers and Franklin Richard Hykes b. 7/20/1943.
- D. John Luther Livingston b. 10/6/1909 in Mt. Wolf married on 12/18/1943 to Nancy Kurtz. They reside in York and have two children, namely: Mark & Maria Livingston.
- E. Kenneth Eugene Livingston b. 2/19/1920 in Mt. Wolf was married 5/25/1940 to Martha May King. They reside at Mt. Wolf and have two sons, namely: Robert Bare Livingston and Eugene Oscar Livingston.

(from Chap. 17 - text)

Edward Fetrow

1873

26

EDWARD FETROW was born at 8 o'clock in the morning of May 6, 1873 in Newberry township, the third born son of John B. & Margaret Jane (Yencel) Fetrow. Edward was married at Rossville, Penna. in Warrington township on July 23, 1899. He married Lizzie A. Hughes who was born February 16, 1881 in Conewago township, the daughter of John & Mary Matilda (Boyer) Hughes - (see Prologue - Part II).

Ed and Lizzie had ten children, namely: (I) J. GILBERT FETROW, (II) AARON W. FETROW, (III) RAYMOND A. FETROW, (IV) Norman W. Fetrow, (V) Erma (Fetrow) Kann, (VI) Florence (Fetrow) Miller, (VII) Mary (Fetrow) Lutzinger, Gladys M. Fetrow b. 1/27/1921 - d. 1/31/1921, (VIII) CHARLES HUGHES FETROW and (IX) Leroy Fetrow.

Ed and Lizzie resided on a 65 acre farm (according to the rural census of 1915) located near Manchester, Penna. in Conewago township. The stone house in which the family resided was built in 1774. Ed Fetrow farmed his land and maintained a blacksmith shop on the property. He passed from his earth life on December 5, 1950, preceding Lizzie who resided with her daughter, Mary Jane; until her death January 16, 1963 - (C-24).

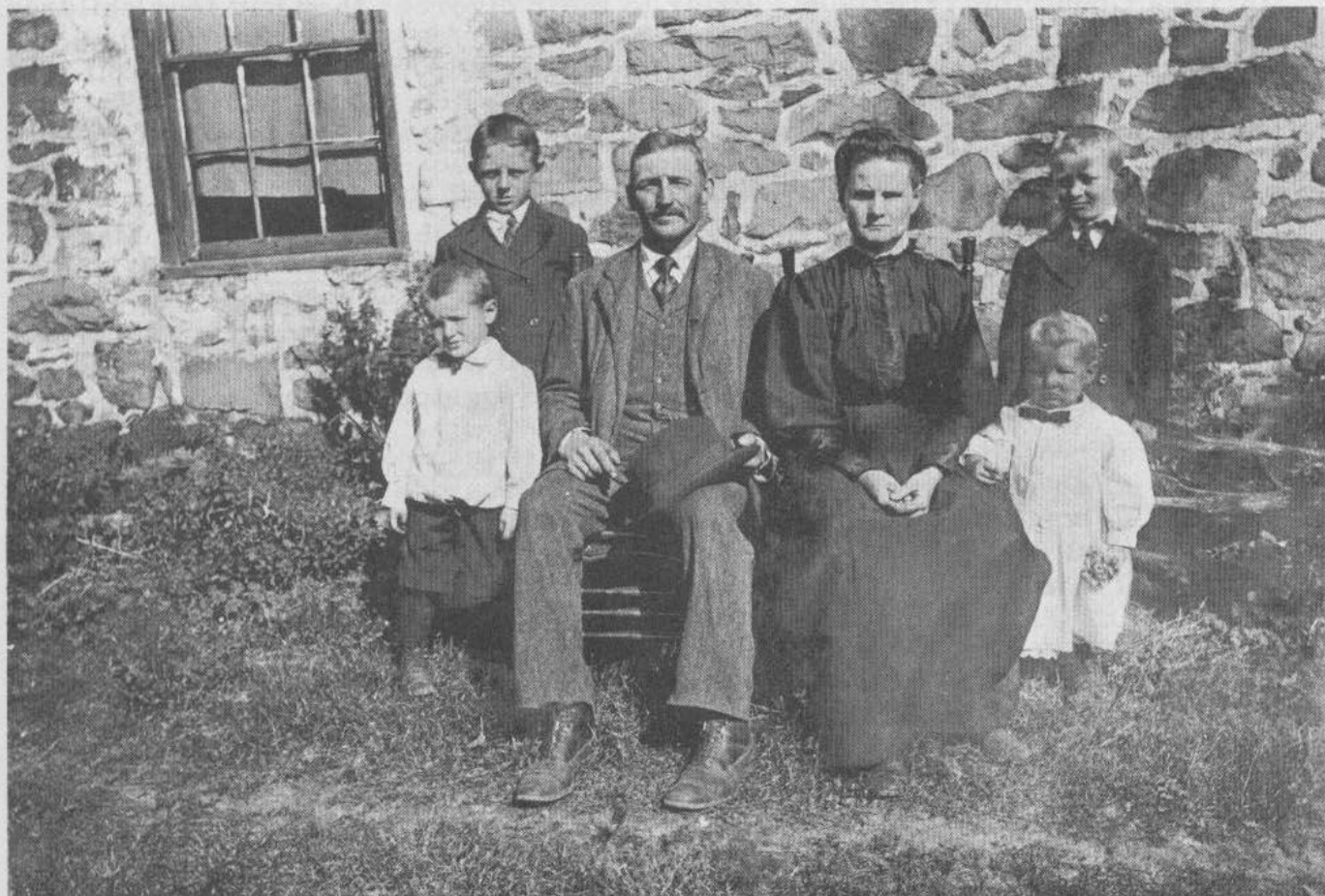

(L-R) Raymond A. , Aaron W. , Edward Fetrow, Lizzie (Hughes) Fetrow, Norman W. and J. Gilbert Fetrow - 1910 at the Fetrow Homestead.

- I. JOHN GILBERT FETROW b. 1/26/1900 in Conewago township was married 10/27/1921 to Laura Matilda King. Laura was born 8/22/1900 in Newberry township, the daughter of Samuel & Emma (Hartman) King. Gilbert and Laura reside at Etters, Pa. and have six children, namely: (A) Martha (Fetrow) Donley, (B) JOHN G. FETROW, JR. (C) Ruth (Fetrow) Fogle, (D) EDWARD S. FETROW, (E) GEORGE L. FETROW and (F) ROBERT D. FETROW.

- A. MARTHA MATILDA (Fetrow) DONLEY b. 6/9/1922 was married 9/22/1943 to Paul James Donley. Paul was born 7/14/1913 at Carlisle, Pa. the son of James Garfield & Emma Irene (Bear) Donley. Paul and Martha reside at York Haven and have five children, namely: Evelyn May (Donley) Hinkle b. 11/28/1943 who is divorced from Richard Hinkle, Lois Ann (Donley) Toomey b. 4/26/1945 who married Ronald Toomey, Jr., Doris Irene (Donley) Lantz b. 8/23/1946 who married Gary Lantz, June Louise (Donley) Baney

b. 6/8/1948 who married James Baney, Jr. and Paul J. Donley, Jr. b. 7/11/1949 who married Donna Stare.

- B. JOHN GILBERT FETROW JR. b. 9/23/1923 was married 10/6/1946 in Goldsboro to Thelma Elmira Hoke. Thelma was born in West Manchester township on 11/9/1924, the daughter of Millard Edmund & Myra Catherine (Raffensberger) Hoke. They have two children, namely: Sharon Rosalie (Fetrow) Burke b. 4/2/1947 who married Tom Burke and John G. Fetrow, III b. 7/24/1953 who is divorced.
- C. RUTH ELIZABETH (Fetrow) FOGLE b. 1/5/1927 was married 4/30/1945 to Robert R. Ness b. 12/20/1925. They had three children, namely: (1) Deanna (Ness) Mazourek, (2) Barry L. and Dennis L. Ness b. 7/19/1948 in York. Robert R. Ness was killed in an automobile accident on 8/21/1948 at the age of 22 years. Ruth remarried 11/25/1950 in Newberrytown to James A. Fogle. Jim was born in York on 4/30/1915. They reside at York Haven and have four children, namely; (3) Dwight E., Stanley O. Fogle b. 1/10/1952, Debra L. Fogle b. 4/4/1954 and Daryl B. Fogle who was born 11/9/1959.
1. Deanna Roberta (Ness) Mazourek b. 5/29/1945 in York was married 11/1/1964 at Paddletown to William Ladislay Mazourek who was born 12/13/1933 in Newfield, New York, the son of Rudolph & Mary (Bednar) Mazourek. They have three children, namely: Teresa Ann b. 12/13/1965 in Bethesda, Md., Roberta Louise b. 10/4/1967 at Camp Pendleton, CA., and Michelle Veronica Mazourek b. 7/18/1970 at Fort Belvoir, Va.
 2. Barry Lee Ness b. 4/12/1947 in York, married Paulette Eileen Boniger. Prior to their divorce, they had one son, namely: Christopher Lee Ness who was born 1/28/1968 in York.
 3. Dwight E. Fogle b. 1/11/1951 married Sandra Elaine Haring who was born 4/29/1954 in Mechanicsburg, the daughter of Charles A. & Alma (Harro) Haring. They have one daughter, namely: Sonja Lee Fogle who was born 12/3/1961 at Harrisburg.
- D. EDWARD SAMUEL FETROW b. 3/19/1932 was married 5/14/1955 to Mary Ann Hertzler. Mary Ann was born 8/22/1935 in Juniata County, the daughter of Elmer Albert & Beatrice (Rodes) Hertzler. They reside at Etters and have one son, namely: Alvin Edward Fetrow b. 11/2/1959.
- E. GEORGE LAWRENCE FETROW b. 3/22/1935 was married 11/24/1962 to Mary Ann Millar. Mary Ann was born 2/9/1942 in York, the daughter of Menges C. & Mildred (Berkheimer) Millar. George and his wife reside at York Haven and have three children, namely: Karen Elizabeth Fetrow b. 5/6/1963, Jackie Lynn Fetrow b. 8/2/1967 and George L. Fetrow, Jr. who was born 3/19/1972.
- F. ROBERT DANIEL FETROW b. 11/22/1938 in Newberry township, last born of Gilbert and Laura was married 2/18/1966 to Joanne Catherine Mikos. Joanne was born 6/19/1943 in Fairview township, the daughter of Benjamin Givler & Grace (Fahnestock) Mikos. They reside at Etters R. D. #2 and have three children, namely: Daniel Robert Fetrow b. 9/6/1966, Darlene Marie Fetrow b. 4/21/1968 and Scott Alen Fetrow b. 7/10/1971.

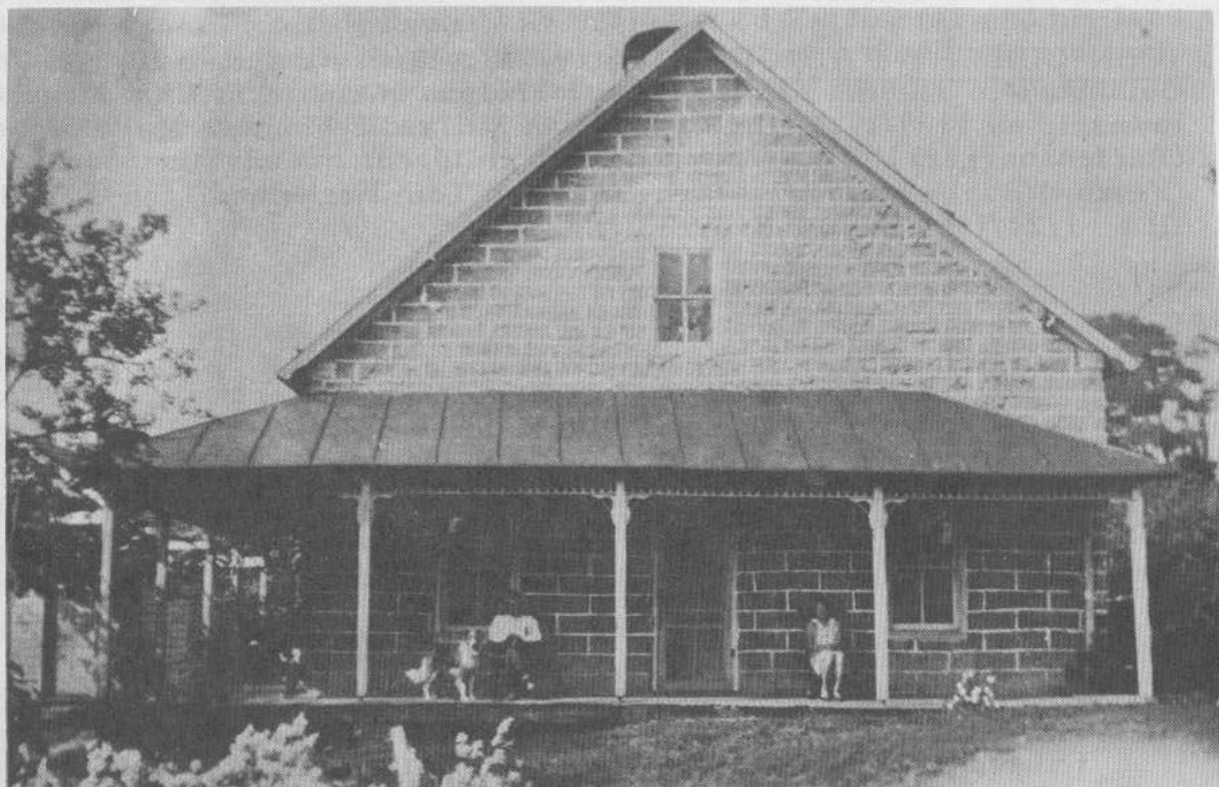

The homestead of Edward Fetrow, the house of which was originally built in 1774. Norman and Florence on the front porch. Photo taken in 1931.

- II. AARON WALTER FETROW b. 8/21/1901 was married 2/14/1920 to Laura Lease Wilt who was born 6/11/1901, the daughter of John Livingston & Maggie L. (Lease) Wilt. Aaron and Laura had four children, namely: Ida Elizabeth Fetrow b. 3/28/1920 - d. 2/28/1923 of pneumonia, Kenneth Leroy Fetrow b. 9/23/1921 - d. 2/21/1923 of pneumonia, (A) EARL E. FETROW, and (B) CHARLES E. FETROW. Aaron Fetrow was the person responsible for the original idea to trace the roots of the Fetrow Family back in 1952, doing the earliest research, resulting in the book which you are now reading. Laura (Wilt) Fetrow passed away 3/29/1955, preceding Aaron who succumbed on 12/1/1960 - (C-24).
- A. EARL EDWARD FETROW b. 8/13/1923 at York Haven was married 6/10/1947 to Geraldine Elnora Cooper who was born 6/10/1924 at Steelton, Pa., the daughter of Gilbert E. & Ruth Gertrude (Ickes) Cooper. They reside at York Springs, R. D. #2 and have three sons, namely: (1) William D. Fetrow, (2) Thomas E. Fetrow and Timothy James Fetrow b. 4/10/1964 at Gettysburg, Pa. After the death of his father, Earl took over the job of family historian in 1961 and continued the genealogical project started by the elder Fetrow.
1. WILLIAM DONALD FETROW b. 1/3/1953 at Gettysburg was married 8/20/1973 at Brookville, Indiana to Cheryl Anne Pepper who was born 11/20/1951 at Anderson, Indiana, the daughter of Claude Richard & Velma Jean (Hoffman) Pepper. They have no children.
 2. THOMAS EDWARD FETROW b. 9/2/1957 at Gettysburg was married 8/18/1979 at Mason, Michigan to Karol Kay Rogers who was born 10/3/

1959, the daughter of Wm. John & Mary Esther (Welsh) Rogers. They reside in Lansing, Michigan.

B. CHARLES ELWOOD FETROW b. 8/20/1925 at York Haven was married 7/30/1949 to Marian Leola Starry who was born 2/27/1929 in Butler township, Adams County, Pa., the daughter of Clair Jacob & Pearl Alice (Slaybaugh) Starry. They reside at East Berlin, Pa. and have two children, namely: Ronald Elwood Fetrow b. 5/20/1953 at York who was married 4/1/1978 to Kay M. Miller and Elaine Annette Fetrow b. 11/13/1961 at York.

III. RAYMOND ARTHUR FETROW b. 9/29/1905 was married in August of 1928 to Margaret Elizabeth Sipe. Prior to their divorce, they had three children, namely: (A) Madalyn (Fetrow) Smee, Nancy Ann Fetrow, stillborn on 2/23/1931 and (B) EUGENE E. FETROW. In 1963, Raymond remarried to Bertha Kopenhaver. Margaret (Sipe) Fetrow was born 11/11/1913 in Springettsbury township, the daughter of Henry & Millie (Kling) Sipe. She died 3/5/1965. Raymond Fetrow resides at York Haven.

A. Madalyn (Fetrow) Smee (b. 6/13/1928 : Millie Magdalene Sipe) was married 5/18/1946 to Cloyd Smee b. 12/8/1924 in York County. They have one son, namely: Gregory Martin Smee b. 3/28/1947 who married Gloria Jean Gafect.

B. EUGENE ELWOOD FETROW b. 2/21/1932 was married 11/20/1952 in Tokyo, Japan to Kikue Kotaki who was born in Tokyo on 3/31/1931, the daughter of Schoichi Takegishi & Hisa Kotaki. Gene and Kikue had one son, namely: (1) Steven D. Fetrow. Gene Fetrow succumbed 9/13/1968 to a heart attack at the age of 36 years. Kikue has since remarried.

1. STEVEN DENNIS FETROW b. 11/5/1953 was married 3/27/1976 to Carolyn Jo Bair. Carolyn was born 11/9/1954 in Columbia, Pa. the daughter of Woodrow W. & Laura E. (Fontaine) Bair of Wrightsville, Pa. They reside in Lancaster and have no children.

IV. NORMAN WILLIAM FETROW b. 6/19/1907 was married 12/14/1941 at York to Ruth Melhorn Sipe. Ruth was born 6/14/1918 in Columbus, Ohio, the daughter of Lloyd W. & Mamie (Melhorn) Sipe. Prior to his retirement, Norman was a farmer, residing on the old homestead of his father, Edward Fetrow. Norman and Ruth reside at York R. D. # 5 and have three daughters, namely: Mary Ellen (Fetrow) Fish b. 7/19/1942 who was married in 1963 to Glenn H. Fish and resides in E. Longmeadow, Maine, (A) Nancy (Fetrow) Gible and Norma Ruth (Fetrow) Marsteller b. 5/16/1951 who was married 12/27/1971 to Walter Carson Samuel Marsteller b. 5/5/1925 in Benton, Pa. - (reside York).

A. NANCY LOUISE (Fetrow) GIBBLE b. 11/23/1948 was married 4/25/1972 to Richard E. Gible. He was born 12/18/1936, the son of Enos S. & Minnie (Greiner) Gible. Richard and Nancy reside at Manheim, Pa. and have one daughter, namely: Debbie Sue Gible b. 5/12/1974.

V. ERMA CATHLENE (Fetrow) KANN b. 11/21/1912 was married 3/31/1934 to Raymond Arthur Kann, at Strinestown. Raymond was born 2/19/1912 in Conewago township, the son of John H. & Sevilla (Eisenhour) Kann. Raymond was a farmer prior to his retirement.

Raymond and Erma had eight children, namely: (A) Raymond A. Jr., (B) Kenneth E., (C) Donald E., (D) David D., (E) John H., Lois (Kann) Con-

way b. 8/9/1943 who married Robert Conway, (F) Curtis M. and (G) Joseph M. Kann. Erma C. (Fetrow) Kann passed away 6/6/1979 at the age of 66 years and was interred at Suburban Memorial Gardens. Raymond Kann, Sr. resides at R. D #4 in York.

- A. Raymond A. Kann, Jr. b. 1/10/1935 was married 6/20/1959 to Jessalyn Alloway who was born 2/9/1939 in Manchester township, the daughter of Raymond S. & Mildred E. (Williams) Alloway. They reside in New Jersey and have two children, namely: Michele Elaine b. 9/20/1960 in Chelsea, Mass. and Margaret Rae Kann b. 10/22/1961 in Portsmouth, Va.
- B. Kenneth Elwood Kann b. 8/11/1936 married on 12/14/1957 to Ruth Heilman. Ruth was born 2/7/1940 in East Manchester township, the daughter of William & Fairy (Beard) Heilman. They reside at York Haven and have three sons, namely: Ricky Lee b. 5/1/1959, Steve Michael b. 11/13/1961 and Scott Eric Kann b. 11/22/1972.
- C. Donald Eugene Kann b. 6/24/1938 was married 4/10/1960 to Darlene Staub. Darlene was born 9/29/1943 in Conewago township, the daughter of Lewis & Grace (Minnich) Staub. They reside in Dover and have four children, namely: Catherine Grace b. 11/30/1961, Donald Allen b. 2/11/1963, Melissa Marie b. 5/17/1967 and Aimee Sue Kann who was born 2/10/1973.
- D. David Dale Kann b. 1/4/1940 was married 7/13/1963 to Judith Ann Gladfelter. Judy was born 9/8/1942 in York, the daughter of John H. & Marcella M. (Heikes) Gladfelter. They reside in Spring Grove, Pa. and have three children, namely: David D., Jr. b. 7/14/1966, Michael Naar b. 12/13/1968 and Elizabeth Ann Kann b. 1/5/1979.
- E. John Henry Kann b. 1/15/1941 was married 11/24/1962 to Mary Jane Hake who was born 3/2/1944 in Conewago township. They have one son, namely: Douglas Edward Kann b. 10/30/1963. They reside at Manchester.
- F. Curtis M. Kann b. 11/4/1946 married Jean Elaine Gladfelter. Prior to their divorce, they had two children, namely: Christopher Edward b. 9/1/1971 and Caryn Ellen Kann b. 5/4/1974 - d. 8/13/1975.
- G. Joseph M. Kann b. 8/26/1950 was married 9/12/1970 to Sondra Jane Myers who was born 2/1/1951, the daughter of Leonard & Amelia (Delinger) Myers. They reside at Dover and have no children.
- VI. FLORENCE J. (Fetrow) MILLER b. 6/2/1915, married Emory J. Eisenhart who succumbed in 1955. In 1956 Florence remarried to Quentin Miller. Florence succumbed to cancer on 1/17/1960 and left no children.
- VII. MARY JANE (Fetrow) LUTZINGER b. 12/8/1918 married William F. Lutzinger who was born 8/12/1897 in York, the son of Franklin & Laura (Green) Lutzinger. They had three daughters, namely: (A) Marilyn (Lutzinger) Landis, (B) Gloria (Lutzinger) Diehl and (C) Mary (Lutzinger) Strausbaugh. William F. Lutzinger was killed in an automobile accident on 10/27/1953 - (C-14). Mary Jane resides at Windsor, Pa.
- A. Marilyn Edna (Lutzinger) Landis b. 11/3/1942 in York was married 11/5/1960 to Winfield Scott Landis, Jr. who was born 7/3/1941 in York,

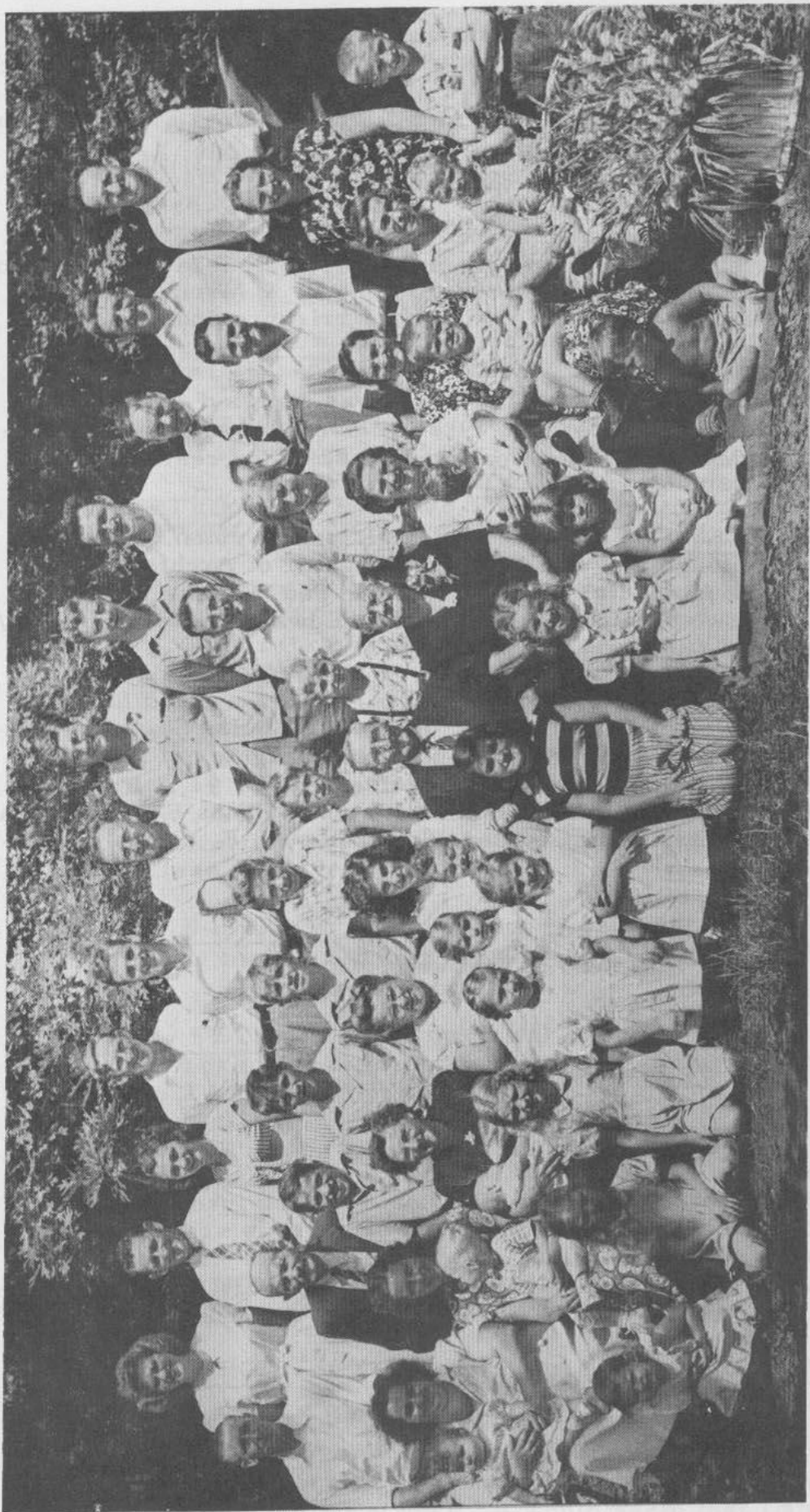

(1st L-R) Sharon R. Fetrow, Gloria Lutzinger, Marilyn Lutzinger, Evelyn Donley, Lois Donley, Mary Ellen Fetrow, Lois Kann, Deanna Ness, Gregory Smee, (2nd L-R) Nancy L. Fetrow, Ruth (Sipe) Fetrow, Mabel (Glass) Fetrow, (holding Curvin), Mary (Fetrow) Lutzinger/holding Mary E., Thelma (Hoke) Fetrow/holding Paul Donley, Jr., Doris Donley, Martha Donley, June Donley, Edward Fetrow, Lizzie Fetrow, Ruth (Fetrow) Ness/holding Dennis, Erma (Fetrow) Kann/holding Curtis, Laura (King) Fetrow/holding Barry Ness, John Kann, (3rd L-R) Wm. Lutzinger, Reuben Fetrow, Don Kann, Ken Kann, Ray Kann, Jr., George L. Fetrow, David Kann, Robert D. Fetrow, John G. Fetrow, Jr., Laura (Wilt) Fetrow, Norman W. Fetrow, Florence Eisenhart, (back row L-R) Geraldine Fetrow, Aaron Fetrow, Madalyn Smee, Charles H. Fetrow, Leroy Fetrow, Gilbert Fetrow, Gene Fetrow, Ed S. Fetrow, Earl Fetrow, Emory Eisenhart, Ray Kann, Sr., Ray A. Fetrow - (1949).

the son of Winfield S. & Alice B. Landis. They reside in York and have two children, namely: Donna Sue b. 5/6/1961 and William Scott Landis b. 11/26/1963.

- B. Gloria Louise (Lutzinger) Diehl b. 12/18/1943 in Strinestown was married 4/20/1963 in Rayville, Md. to Leo Terry Diehl who was born 8/10/1939 in York County, the son of Curvin & Viola (Diehl) Diehl. They reside in York and have two sons, namely: Lester Allen b. 3/30/1964 and Michael Eugene Diehl b. 12/3/1965.
- C. Mary Elizabeth (Lutzinger) Strausbaugh b. 3/21/1949 in Strinestown was married 5/28/1977 to James Bernard Strausbaugh, Jr. who was born in York 3/9/1947, the son of James B. & Martha Louise (Kauffman) Strausbaugh. They reside in Harrisburg and have no children.

VIII. CHARLES HUGHES FETROW b. 1/19/1922 was married 4/15/1944 to Mabel Irene Glass who was born 4/2/1925 in Dover township, the daughter of James O. & Mary Ellen (Snelbaker) Glass. They reside at Dover and have one son, namely: (A) CURVIN C. FETROW.

- A. CURVIN CHARLES FETROW b. 1/7/1948 was married in 1971 to Darlene Marie Stough who was born the daughter of Archie M. & Betty (Knaub) Stough of Hallam, Pa. Curvin and Darlene reside at Dover and have two children, namely: Scott Edward Fetrow b. 10/25/1971 and Melissa Ann Fetrow b. 7/21/1973.

IX. LEROY FETROW b. 10/1/1926, last born of the children of Ed & Lizzie was married 10/18/1953 at Palmyra, Pa. to Evelyn Louise Shaffer. Evelyn was born 7/19/1931 in Cumberland County, the daughter of Marlin & Faire (Arndt) Shaffer. Leroy and Evelyn reside at R. D. #1 Palmyra and have one daughter, namely: Darlene Louise (Fetrow) Panza b. 4/1/1959 at Harrisburg who was married in October/1979 to Joseph E. Panza of Dauphin County.



APPENDIX

The following bits of information have been recorded from the remaining records. I have not been able to place them in the main body of the family tree from the preceding chapters. It will be noted that all of the following pieces of information are from the 19th Century, ca. 1800 to 1899.

1. ABRAHAM FETROW according to the census of 1850 was born ca. 1813. He was married 8/29/1844 to Anna Maria Parthemore b. ca/1823. The census of that year (1850) shows Abraham as a farmer in Newberry township with the following children: CORDELIA b. ca. 1845, LAGAETT - ? b. ca.1846, MARGARET E. b. ca. 1848 and JAMES FETROW b. ca.1850.
2. ALBERT G. FETROW b. Jan/1888 was residing with his grandparents, Daniel & Elizabeth Fink in the Conewago township census of 1900.
3. ANDREW FETROW b. ca. 1827 resided in Conewago township where he died in June/1860 at the age of 33 years of a lingering illness of 120 days.
4. ANNIE FETROW was born 6/6/1899, the daughter of WILLIAM & IDA FETROW of Spring Garden township.
5. ARTHUR H. FETROW b. 1882 - d. 1940 who was a barber by occupation resided in York City after the turn of the last century. He married Amanda Thomas b. 1874 - d. 1961-?. They apparently moved from York as they later resided in Gettysburg, Pa. They had one daughter, namely: JULIA FETROW who was born in 1910. Arthur is buried at Citizen's Cemetery in Gettysburg.
6. BERTHA A. FETROW b. 1884 became the wife of Erwin W. Fickle on 11/19/1905 at Lewisberry. Bertha (Fetrow) Fickle died in 1906 and is buried at Fetrow's Cemetery. (Possibly a daughter of Henry C. & Sarah (Prowell) Fetrow - (see Chapter 6).
7. CATHARINE FETROW (birth unknown) daughter of David Fetrow of Fairview township was married at New Market, Pa. on 12/19/1833 to George Ashenfelter.
8. CLOYD M. FETROW (birth unknown) was a paperhanger by occupation and resided in York City at the turn of the last century. Cloyd was married 4/26/1894 to Ellen Ilgenfritz in York.
9. DANIEL FETROW b. ca. 1800 is listed in the 1850 census of the state of Ohio (County unknown) with his wife Ruth b. ca. 1806, of which both were born in Pennsylvania. Also listed in the census are their nine children, of which all were apparently born in Ohio. The children of Daniel and Ruth: JENNY b. ca. 1830, WILLIAM b. ca.1833, MARY b. ca. 1834, DAVID b. ca. 1835, DANIEL b. ca. 1840, JOHN b. ca. 1841, SARAH b. ca-1844, MARGARET b. ca. 1845 and GEORGE FETROW b. ca. 1847.
10. DANIEL FETROW of York was married 1/16/1862 to MRS. SARAH ANN FETROW.
11. DANIEL J. FETROW b. 1847 was residing at the age of 3-years in the census of 1850 with Fairview township farmer, John Bell and his wife Mary (who may have been a Fetrow). It would seem that Daniel was orphaned at an early age.

By 1870, Daniel had married Katherine Elizabeth Warner b. ca. 1841. He was residing in Fairview township and was a carpenter by trade.

By 1880, Daniel was residing in Warrington township. He and Katherine had six children, namely: ANNIE b. 1870 who is not listed on the census of 1880, ELMIRA b. 1871, SARAH A. b. 1876, HATTIE (FETROW) Boring b. 1878 who was married 11/5/1893 at Lewisberry to Jacob W. Boring of Warrington township, SUSAN who died in Feb/1880 at the age of 1 year of catarrh fever and WILLIAM H. FETROW who was born 5/19/1885 in Monoghan township. Note: John and Mary Bell are buried at Fairview Bethel Cemetery.

12. EDWIN FETROW b. 7/11/1869 (son of Henry-?).
13. ELIZABETH FETROW age 88 years is listed as residing in Fairview township in the census of 1860. This should be the same Elizabeth Fetrow who was born 2/25/1772 - d. 8/21/1866 and buried at Salem Lutheran Cemetery in Fairview township. (This possibly is the Widow Stickel who married Philip Jacob Fetrow after the death of Catharine Hummel - (see Chapter 1).
14. EMMA FETROW died at the age of 1 month in Jan/1860 of whooping cough.
15. GEORGE FETROW b. ca. 1830 was residing in Manchester with Samuel Gross in the census of 1850.
16. JACOB FETROW of Monoghan township, died in December/1863 naming his widow, Susanna as administrator of his estate. (This may be the same Jacob Fetrow who was born 7/25/1793, the son of Johannes & Elizabeth (Coble) Fetrow - (see Chapter 4).
17. JOHN FETROW b. ca. 1831 was residing in Manchester with Adam Cross in the census of 1850.
18. JOHN FETROW b. March/1850 who was unmarried was residing in Fairview township in the census of 1900. Residing with him was JANE FETROW b. Sept/1850 who listed herself as a divorcee with 2 children. Jane was a house-keeper for John. Her children were not residing with her.
19. JOHN ANDREW FETROW - In May/1863, a petition was filed in Orphan's Court of York County to appoint a guardian for John Andrew, a minor son and only child of JOHN FETROW (both parents deceased). The petition was filed by his uncle, John Fink and one Henry Irwin, It also states that both the paternal grandparents were also deceased.
20. LEAH FETROW was married at Columbia, Penna. on 11/23/1845 to Jeremiah Kerr, of the Wrightsville, Kerrs.
21. MAGGIE FETROW b. 1854 was unmarried and residing in Newberry township in the census of 1880 with Eli & Catharine Free.
22. MARY FETROW was married 1/20/1859 to George K. Kauffman of North Codorus township.
23. MARY ANN FETTROW of Cumberland County was married 12/14/1845 (in York-?) to John Bean, also of Cumberland County.

24. PHILIP FETROW b. ca. 1809 is listed as a laborer residing in Newberry township in the census of 1850. He was residing with Ezekial Baptist, a farmer b. ca. 1815 and his wife Eliza b. ca. 1815 and their three children. This is probably the same Philip, widower of SUSANNA FETROW. Susan is buried at Parkville Cemetery b. 11/14/1819 - d. 3/1/1846. Also buried with her is ANDREW FETROW b. 9/15/1844 - d. 3/8/1846, listed as son of Philip.
25. REBECCA FETROW (infant) died in October/1870 in Newberry township of cholera.
26. REBECCA FETROW was married on 10/10/1861 to Levi N. Achenbach.
27. REBECCA L. FETTROW b. ca-1845 was residing in Conewago township with Barbara Fettrow, widow of Michael (see Chapter 2) and her step-daughter, Elizabeth (Fetrow) Meyer, widow of George Meyer. From the census of 1850.
28. SARAH J. FETROW b. ca. 1857 was married 4/2/1899 to Harry H. Nagle. They were subsequently divorced on 11/9/1903, both claiming desertion. On 6/2/1908 at York, Sarah J. and Harry Nagle who was born ca. 1865 were remarried. - to each other.
29. ROSANAH I. FETROW b. ca. 1855 at the age of 15 years was residing in Conewago township - Strinestown with William S. Bear.
30. RUTH ANN FETROW - A petition was filed in 1863 to appoint David Boyer as guardian to Ruth Ann, a minor under the age of 14 years. She is listed as a daughter of Sarah and minor grandchild of Margaret (deceased). Note: Ruth Ann is probably one of the two unknown children of John & Sarah (Wyer) Fetrow - (see Chapter 2).
31. SALLY FETROW was married 8/23/1835 to Henry Flint.
32. SARAH FETROW of Newberry township was married December/1835 to Christian G. Kister. Christian was born 9/28/1811 - d. 11/3/1856, the son of George & Hannah Kister.
33. SARAH FETROW b. ca. 1839 (Fetrow is her legal name) died in March/1860 at the age of 21 years after a 360-day bout with consumption.
34. WILLIAM FETTROW b. ca. 1838 resided in Conewago township where he died by drowning in June of 1850 at the age of 12 years.

Cemetery Code
List

- (C-01) CROSSROADS CEMETERY - Fairview township, York County
- (C-02) EMANUEL CEMETERY "Crone's" - Lewisberry, Penna.
- (C-03) FETROW'S CEMETERY - Yocumtown, Penna.
- (C-04) GREENMOUNT CEMETERY - York, Penna.
- (C-05) HADDAM CEMETERY - Haddam, Kansas
- (C-06) MT. OLIVET CEMETERY - Fairview township, York County
- (C-07) MT. OLIVET CEMETERY - New Cumberland, Cumberland County
- (C-08) MT. ROSE CEMETERY - York, Penna.
- (C-09) MT. ZION CEMETERY - Fairview township, York County
- (C-10) MT. ZION CEMETERY - Springettsbury township, York County
- (C-11) OAKLAND CEMETERY - Princeton, Illinois
- (C-12) PADDLETOWN CEMETERY - Newberry township, York County
- (C-13) PARKVILLE CEMETERY - Newberry township, York County
- (C-14) PROSPECT HILL CEMETERY - York, Penna.
- (C-15) QUICKEL'S CEMETERY - Conewago township, York County
- (C-16) ROHLER'S MOUNTAIN VIEW LUTHERN - Dover, Penna.
- (C-17) (same as C-16)
- (C-18) ROHLER'S UNITED BRETHREN - Dover, Penna.
- (C-19) ROLLING GREEN MEMORIAL PARK - Camp Hill, Penna.
- (C-20) ST. JOHN'S CEMETERY - Mechanicsburg, Penna.
- (C-21) ST. JOHN'S CEMETERY - "Grissinger's" - Newberry twp., York Co.
- (C-22) SALEM CEMETERY - Fairview Township, York County
- (C-23) STONEY BROOK MENNONITE CEMETERY - Springettsbury twp., York Co.
- (C-24) STRINESTOWN CEMETERY - Conewago township, York Co.
- (C-25) UNION CEMETERY - East Manchester township, York County.

BIBLIOGRAPHY

AMERICAN BOYERS - c. 1963 by Melville James Boyer and Donald Arthur Boyer. Published by the Association of American Boyers, Inc.

DANIEL DRAWBAUGH - by Warren J. Harder - c. 1960 by the Trustees of the University of Pennsylvania.

THE FISHERS OF FISHING CREEK VALLEY - 1966 prepared by Judge Donald F. Lybarger from the notes originally prepared by Wm. Seward Fisher of Harrisburg, Pennsylvania in 1907.

HISTORY OF YORK COUNTY (1729-1834) by W. C. Carter & A. J. Glossbrenner. From the 1930 limited edition edited by A. Monroe Aurand, Jr.

PROWELL'S HISTORY OF YORK COUNTY - 1907 by George R. Prowell.

"The Journal of John Philip Fetrow" written around 1825 in his own hand and added to later by his descendants.

Index

The following index has been condensed from its original form which listed every person named in the book. Now descendants with names other than FETROW, FETTROW or FETTRO will be listed under the name of their earliest ancestor. (D) - following a name indicates the book lists more than one generation of descendants of that person. (C) - following a name means that only the children of that person are listed. If only one child, the name of the father and child are both listed. (I) - following a name indicates that person never lived beyond infancy, dying before the age of 2 years. (Ch) - following a name indicates a child who died between the ages of 2 and 10 years. All persons are listed by their given name at birth, unless the given name is not known.

A

Achenbach, Levi, 159
 Adams, Edward A., 62
 Adams, Maurice L. (D), 62
 Albright, Betty, 136
 Alff, Theodore, 121
 Allen, Chester R. (D), 141
 Allison, Chas., 47
 Allison, Elizabeth 108
 Allison, Lucy 135
 Alloway, Jessalyn 154
 Alloway, Raymond 154
 Almone, Elizabeth B. 48, 112
 Almone, Simon 48
 (D) 112-114
 Ames, Harold F. 23
 Ames, Harold T. 23
 Anderson, Adam, Jr. 52
 Anderson, Dorothy 55
 Anderson, Earl R. (C), 90
 Anderson, Elmer 125
 Anderson, Eva I. 40
 Anderson, Frank 127
 Anderson, George 53, 125
 Anderson, Gilbert 124
 Anderson, Helen L. 62
 Anderson, John 12
 Anderson, John C. 55
 Anderson, Jonas 53
 Anderson, Joseph M. H. 68
 Anderson, Katheryn F. 90
 Anderson, Margaret 43
 Anderson, Martha M. 53
 Anderson, Mary 53, 55
 Anderson, Melinda 55
 Anderson, Paul 62
 Anderson, Raymond (D), 127
 Anderson, Robt. Gardner 40
 Anderson, William 90
 Andrews, Wendy 50
 Anthony, Tommye J. 74
 Arndt, Faire 156

Arnold, Daisy, 5
 Arnold, Rev. Jay H. 49
 Arnold, Richard A. (C) 49
 Art, Gwendolyn, 83
 Artz, Nellie, 60
 Arvin, Lance, 148
 Arvin, Michael, 98
 Arvin, Rochelle 148
 Ash, Eva, 21
 Ash, Peter, 21
 Ashenfelter, George, 157
 Aughenbaugh, Amos H. 149
 Aughenbaugh, Amos K. (D), 49
 Auman, Delores, 117
 Ayers, Beulah, 149

B

Bader, Robt. J. 71
 Bahn, Daniel T. 50
 Bahn, Donald E. 97
 Bailey, Richard, 75
 Bailey, S. N. 26
 Bainbridge, Candice, 141
 Bair, Alma Marie, 142
 Bair, Carolyn Jo, 153
 Bair, Ella Nora 87
 Bair, Emanuel S. 142
 Bair, Woodrow W. 153
 Baird, Carl D. 71
 Baker - 13
 Baker, Benjamin, 46
 Baker, Catharine 41
 Baker, Chas. B. (C) 92
 Baker, Chas. E. 107
 Baker, Chas. F. (C) 107
 Baker, Edw. & Patricia, 119
 Baker, Kim Edw. 119
 Baker, Margaret, 119
 Baker, Mary, 83
 Baker, Naomi, 122

- Baldwin, Etta May 92
 Baldwin, J. T. 34
 Baldwin, Mary, 44
 Baney, James, Jr. 151
 Bankert, Elizabeth 84
 Bankes, Esther V. 54
 Bankes, Kenneth P. 54
 Baptist, Ezekiel & Eliza, 159
 Barcies, Warren (C) 141
 Bare, Elizabeth, 148
 Barger, Mary, 21
 Barnhart - 14
 Barnhart, Mahala 17
 Barnhart, Susan Jane, 44, 45
 Barsellino, Rose M. 62
 Bartek, Ronald K. 126
 Barrett, Ruth, 127
 Basehore, John (C), 47
 Basehore, Rachel, 106
 Bates, Lettie, 24
 Baulo, Anthony F. 22
 Baunnel, Sharon, 144
 Baxter, John & Sarah, 20
 Beachler, Capt. John, 26
 Bean, John, 158
 Bear, Emma I. 150
 Bear, Henry (ESQ), 43
 Bear, Jacob, 28
 Bear, Lucy, 49
 Bear, Ruth N. 54
 Bear, Wm. S. 159
 Beard, Carrie F. 130
 Beard, Chas. Wayne, 130, (C), 35
 Beard, Fairy, 154
 Beard, Wesley, 35, 130
 Beaverson, Agnes, 139
 Beaverson, Laura G. 6
 Bechtel, Faye Anne, 136
 Bechtel, Frank, 135
 Beck, Chas. E. 55, 136, (C), 53
 Beck, Clara, 55, 57
 Beck, Elizabeth, 53, 125
 Beck, George A. & Sarah, 134
 Beck, Helen Mae, 53, 136
 Beck, Herman, 53, (C), 55
 Beck, Jeremiah, 55, (C), 57
 Beck, John V. 12, 13, 16
 Beck, Mildred A. 53, 136
 Beck, Myrtle, 52, 134
 Beck, Penrose, 52, (C), 134, 135
 Becker, Anna, 112
 Becker, Donald Wm. (C), 127
 Becker, Ella A. 131
 Becker, Harry Robt. 127
 Becker, Hilda May, 62
 Becker, May Rose, 106
 Becker, Paul R. 62
 Becker, Rebecca, (42-?)
 Becker, William, (C), 63
 Beckley, Mary, 119
 Bednar, Mary, 151
 Beinhower, Gerald E. 41
 Beinhower, Harry K. 41
 Bell, Alexander Graham 78
 Bell, John & Mary A., 157, 158
 Bender, Ray E. 105
 Benedick, Annie S. 49
 Benedick, John, 49
 Bennett, Lillian 68
 Bennett, Wm. C. (C), 119
 Bentz, Anna, 134
 Bentz, James, 134
 Berbano, Mona Lisa, 148
 Berkheimer, Dorothy, 131
 Berkheimer, Fanny A. 59
 Berkheimer, Mildred, 151
 Berrier, Agnes, 113
 Berry, Dennis L. 121
 Berry, Ernest E. 105
 Berry, Ernestine, 105
 Besecker, Richard A. (C) 115
 Beshore, Cecil, 131
 Beshore, Cynthia J. 131
 Beshore, Daniel, 36, 110
 Beshore, Elmer E. 36, (C), 110
 Beshore, Lucretia E. 36
 Beshore, Walter, 36
 Best, Sarah J. 104
 Billard, Wanda, 126
 Billet, Eli, 42
 Billet, Ellsworth, 45
 Billet, Ellsworth, Jr. 45
 Billet, Michael, 51
 Billet, Susanna, 42, 51, 123
 Billet, Velma D. 56
 Bingham, Chas. A. 98
 Bingham, Chas. Allen 98
 Birdsell, Minnie M. 75
 Bishop, Mary Emma, 139
 Bixler, Arthur, 11
 Bixler, Helen I. 6
 Blauser, Norma Jean, 143
 Blauser, Wm. 143
 Blessley, James W. 109
 Blessley, Levi F. (D), 109, 110
 Blevins, Maudie F. 80
 Boeckel, Barbara E. J., 98
 Boeckel, Clyde A. 98
 Boniger, Paulette, 151
 Bonner, Elmer I. (D), 87
 Book, Margaret, 22, 65
 Boring, Jacob W. 158
 Borland, Andrew, (D), 13, 14
 Borland, Zacharias F. 14
 Bortner, Carol, 128
 Bose, Anna Mary, 4, 7, 17, 20, 26
 Bouton, Susan E. 23
 Bove, Betty, 115

- Bowan, Clarence W. 110
 Bowan, Doris E. 110
 Bowen, Annie L. 107
 Bowen, Arthur, 133
 Bowen, Darlis K. 120
 Bowen, James Wm. (C) 139
 Bowen, Levi, 107
 Bowen, Marian M. 133
 Bowen, Philip H. (D) 113
 Bowers, Raymond, 11
 Bowlin, Melbourne V. 90
 Bowman, Charles, 51
 Bowman, Kevin Scott, 146
 Bowman, Laurence A. 146
 Bowser, D. Robt. 113
 Bowser, Debbie, 127
 Bowser, Robt. S. 127
 Boyd, Chas. Palmer 116
 Boyd, Gloria V. 96
 Boyd, Isaac N. 113
 Boyd, Kenneth W. (D), 113
 Boyer, David, 159
 Boyer, Ellen, 5, 102
 Boyer, George Albright
 (D), 4-6, 9, 30, 87
 Boyer, George Mathias 5, (C), 9
 Boyer, Henry, 87, 102, (C), 5
 Boyer, Jonas 33
 Boyer, M. Elizabeth, 5, 8, 30, 31
 Boyer, Mary Matilda, 5, 33, 149
 Boyer, Mathias & Catharine, 4
 Boyer, Minnie, 5, 87
 Boyles, Dale, 125
 Boyson, Sally J. 72
 Bradford, Sandra 62
 Brashears, Mary, 55
 Braum, Patricia, 91
 Brenneman, Dorothy, 50
 Brenneman, Marie H. 137
 Brenner, Amanda Jane, 46
 Brenner, Daniel, 46
 Bretz, Frank (C) 50
 Brezler, Bonnie C. 136
 Brickner, Doris E. 114
 Brickner, Wm. G. 114
 Briggs, Florence May, 125
 Briggs, Henry Wm. 125
 Britcher, Cindy L. 146
 Brokenshire, Edward, 47
 Bronson, William, 76
 Brooks, Alice, 21
 Brooks, Emma W. 60
 Brooks, Erma Mae 91
 Brooks, Marvel I. 90
 Brooks, Phebe Emma, 125
 Brothers, Rachel, 97
 Brown, Delores J. 148
 Brown, Lucy, 60
 Brown, Marlene E. 144
 Brown, Robt. 122
 Brown, Vicki, 140
 Brownd, Jemimia C. 22
 Bruaw, Daniel & Catharine, 9
 Bruaw, George, 97
 Bruaw, Maria "Mary"
 9, 10, 11, 77, 94, 118, 129
 Brubaker, Conrad, 35
 Brubaker, Elizabeth, 131
 Brubaker, Lydia, 35
 Brucher, Charlotte, 84
 Bruner, Florence E. 105
 Brunk, Merle S. (C) 145
 Brunner, Frances E. 59
 Brunner, Otto, 59
 Buchar, Jacob, 15
 Bufflap, George Edw. (D), 115, 116
 Bufflap, John H. 115
 Bufflap, Muriel E. 16, 116
 Bullis, Sharon, 58
 Bupp, Sarah, 112
 Burger, Annie L. 102
 Burger, Jacqueline L. 115
 Burger, Raymond 102
 Burich, John (C), 73
 Burke, Tom, 151
 Burke, William, 76
 Burkholder, Evelyn, 145
 Burkholder, Shelton, 146
 Bushey, Harry, 66
 Busser, Ida Mae, 145
 Busso, Ann, 63
 Byers, Jacob & Rebecca, (C) 6
 Byers, Roselma, 130
 Byerts, Edward L. 56
 Byerts, Margaret E. 56
- C**
- Calaman, Janet, 116
 Caplinger, Hannah M. 57
 Caplinger, Luther W. 57
 Carey, Michael S. 144
 Carpenter, George, 91
 Carpenter, Herman E. 91
 Carr, Darby, 42
 Carter, David, (C) 145
 Carter, Teresa, 145
 Cassidy, Gertrude, 68
 Casteel, Frank W. (C) 67
 Castle, Harry, (C) 45
 Cavanaugh, Joseph T. 122
 Cavanaugh, Thomas, (C), 122
 Challenger, Margaret, 122
 Chance, Minnie, 71
 Chaney, Mary V. 45
 Chaney, William, 45

Childress, Maud, 41
 Christensen, James K. (D), 146, 147
 Christensen, Julius & Gwen. 146
 Christine, Melody, 63
 Chronister, Belva N. 109
 Cianciusi, Cesidia, 96
 Cissell, Della M. 68
 Clark, Wm. Peter M. 99
 Clark, Wm. Sterling 100
 Clarkson, Thomas, 69
 Clennin - 79
 Cleopius, Mary, 62
 Clevenger, Gladys M. 105
 Clevenger, Mildred 106
 Cline, Eliza Jean, 133
 Cline, George, 133
 Clowers, Gertrude Mae, 72
 Coats, Elice, 90
 Coble - 51
 Coble, Charles, 18
 Coble, Christopher & Marg. 26
 Coble, Elizabeth, 26-28
 Coble, Eva, 27
 Coble, Henry 51
 Coble, Herman L. 130
 Coble, Joseph, (C), 24
 Coble, Robert A. (C), 130
 Cohrs, Thelma, 74
 Cole, John Wm. 146
 Cole, Jon P. 146
 Coleman, Wm. 63
 Collier, John Reid (C), 87
 Collins, Mary May 79
 Colson, Jack, 120
 Colson, Michael, 120
 Conaway, Wm. 42
 Conley - 110
 Conley, Mary, 37
 Conley, Ross (C), 110
 Connor, Mary Margaret 86
 Conrad - 60
 Conrad, Mary Theresa 83
 Conway, Robt. 154
 Cool, James 55
 Cooper, Geraldine E. 152
 Cooper, Gilbert E. 152
 Copenhaver, Elmer 46
 Cortright, Jay B. (C) 40
 Cossellman, Roy, 47
 Cotter, Barbara, 60
 Cowels, Wm. E. (C) 92
 Coxen, Roy 97
 Cozby, Louis Albert 22
 Cozby, Laura L. 22
 Craft, Leroy 112
 Cramer, Olivia, 122
 Crandall - 14
 Crawford, Dorothy, 46
 Crawford, Mary, 46

Crawford, Samuel H. 46
 Cripe, Linda, 88
 Crisamer, Mary Ann, 140
 Crist, Anna Mary, 100
 Critchfield, Doris, 91
 Crone, Henry F. 118
 Crone, Latimer, 100
 Crone, Lincoln N. 5
 Crone, Ralph, (C) 55
 Crone, Ruth E. 100
 Crone, Steward, 53
 Crook, David, 49
 Crosby, Bernard A. (D), 73
 Cross, Adam, 158
 Crumlich, Sylvester H. 83
 Culp, G. Ann, 133
 Culp, Marlin W. 133
 Cunningham, Alice, 21
 Cutlip, Drema, 56
 Cutlip, Lula Kay 89

D

Daniels, Margaret, 82
 Danielson, Norma L. 90
 Danley, Luther S. 63
 Danner, Mary Irene, 11
 Danner, Raymond A. (C), 57
 Dannielson, Erick, 76
 Dasenburg, Linda L. 49
 Dasher, Wm. James Jr. (D), 49
 Dauberman, Christine, 84
 David, Harry, 60
 Davis, Elmer W. 86
 Davis, Marvin, Jr. 102
 Davis, Ward B. (D), 87
 Davis, Wm. P. III, 119
 Dawson, Bonnie, 100
 Day, Isabella, 44, 138, 139
 Decker, Harry, 125
 Decker, Sally M. 125
 Decker, Timothy, 113
 Deckman, Audrey A. 131
 Deckman, George W. 131
 Dehoff, Richard E. (C), 125
 Deibler, Wm. Albert, 147
 Deibler, Wm. Albert, Jr. (C), 147
 Deininger, Rev. C. J. 43, 94, 118
 Dellinger, Amelia 154
 Dellinger, Clara 149
 Dellinger, Emma E. 34, 88
 Dellinger, Samuel, 88 (D), 34
 Demy, Isaac N. 122
 Demy, Meade S. (C), 121, 122
 Dengler, Alfred L. (D), 119
 Dengler, Martin S. 119
 Denhart, Robert, 54
 Dentler, Calvin, 127
 Dentler, Tressie M. 127

Denues, Emma E. 64
 Denues, Wm. L. 64
 Deringer, Diane Sue 80
 Deringer, James R. 80
 Desenberg, Elizabeth A. 115
 Detweiler - 119
 DeWitt, Doris A. 41
 Diehl, Cora, 94
 Diehl, Curvin, 156
 Diehl, Lee (C), 50
 Diehl, Leo Terry (C), 156
 Diehl, Viola, 156
 Dietz, Daniel, 15, 111
 Dietz, Lucina (widow), 15, 16, 111
 Diller, Floyd 126
 Diller, Hilda R. 125
 Dimler, Vincent, 92
 Ditto, Leland K. (Fetrow) 74
 Ditto, Leroy 74
 Ditzler, Allen R. (C), 94
 Diver, M. R. 33
 Dobbins, Angelia, 145
 Dodson, Jonathan Wm. (D), 108
 Doll, Amanda J. 113
 Doll, Anna B. 97
 Doll, John H. 40
 Dombach, Wanda N. 147
 Donley, James G. 150
 Donley, Paul J. (C), 150, 151
 Donvito, Bernnard, 123
 Donvito, Teresa, 123
 Donze, August J. (C), 54
 Downs, Franklin A. 86
 Downs, Wm. David (D), 87
 Drawbaugh, Blaine H. (C), 148
 Drawbaugh, Curtis, 148
 Drawbaugh, Daniel & Elcetta, 78
 Drawbaugh, David, 26
 Drawbaugh, Latimer, 137
 Drawbaugh, Paul E. (D), 137
 Dressler, Emmett, 133
 Dressler, Wm. Ronald (C), 133
 Duff, Gerry L. 121
 Dunbar, Edward, 85
 Dunbar, Marie, 85
 Duncan, Clara Mae, 107
 Duncan, Walter L. 113
 Dunham, Creighton Z. 56
 Dunham, Roxanne, 56
 Dunn, Donald E. 107
 Dysinger, Charles, 121
 Dysinger, Gertrude I. 121

E

Eater, Barbara, 106
 Eater, Vance E. 106
 Eberly, Milton, 58
 Ebernathy, Lynn E. 144

Eberwein, Caroline, 132
 Eby, Alvin B. 113
 Eby, Effie H. 113
 Eby, Josiah, 113
 Eckenrode, Martha E. 88
 Eckenrode, Richard, 133
 Eckton, Donald W. 74
 Eckton, Judith K. 74
 Eden, Twila Rose, 80
 Edleblute, Marsha A. 120
 Edwards, James, 71
 Edwards, Ruth A. 71
 Egolf, John L. (C), 62
 Eichelberger, Barbara, 103
 Eichelberger, Vance, 126
 Eicholtz, Mathias (C), 36
 Eisenhart, Emory, 154
 Eisenhour, Sevilla, 153
 Eisenhower, Elizabeth, 46
 Elicker, Susanna, 56
 Eline, George C. (D), 114, 115
 Eline, Pious I. & Annie, 114
 Ellinger, Emma J. 28
 Ellis, Retta, 91
 Elmy, Viola, 143
 Ely, Lilly, 6
 Emig, Albert, 64
 Emig, Billie Jo, 144
 Emig, Howard M. 64
 Emig, Tyrone, 135
 Emig, Wm. H. Jr. (C), 144
 Emmaheiser, Mary, 6
 Emswiler, Alicia Drue, 98
 Emswiler, James M. 98
 Eppley, Emanuel, 20
 Eppley, Evaline, 36
 Eppley, William, 36
 Eslinger, Charles N. 87
 Estlack, Robert 115
 Evanson, Donn Robt. 73
 Eyler, Barry Bruce, 144

F

Fackler, Earl S. (C), 29, 30
 Fahnestock, Grace, 151
 Fahs, Jean M. 144
 Failor, Albert E. 85
 Failor, Anna Mae, 85
 Fair, Zula M. 105
 Falgoust, Nancie, 41
 Falkenstein, Sharon, 133
 Falko, Joann L. 122
 Farcht, Edward C. 110
 Farcht, Thomas E. (C), 110
 Farence, Ivy, 145
 Farner, Donald B. 122
 Farner, Mark B. 122
 Fauth, Mary I. 125

- Fauth, Pius, 125
 Fawcett, Anna, 72
 FEDROW, PHILIP, 1, 2, 4, 7,
 17, 20, 26, 58
 Feiser, Faye, 55
 Felty, Catharine, 18
 Felty, Maria, 18
 Fencil, Mary, 110
 Fencle, Vernie, 40
 Fenicle, Della, 107
 Fenton, Col. James, 25
 Fenton, Margaret M. 107
 Fernbaugh, Mary E. 88
 Fetrow, Aaron, 66, 67
 Fetrow, Aaron E. 91
 Fetrow, Aaron W. 97, 149, 152
 Fetrow, Abel, 24, 25
 Fetrow, Abraham (1806), 21
 Fetrow, Abraham (1810), 22, 24,
 58, 59, 132.
 Fetrow, Abraham (1811), 42, 51, 123
 Fetrow, Abraham (1813), 157
 Fetrow, Abraham (1827), 23, 68, 70
 Fetrow, Abraham (1859), 51
 Fetrow, Abraham L. (1860), 36
 Fetrow, Abraham L. (1880), 59
 Fetrow, Abraham S. (1823), 17
 Fetrow, Abram (1789), 20, 23, 26, 68
 Fetrow, Abram (1848), 23
 Fetrow, Ada, 76
 Fetrow, Ada May, 57
 Fetrow, Adam, 44, 138, 139
 Fetrow, Adeline, 24
 Fetrow, Alan C. 74
 Fetrow, Alan G. 96
 Fetrow, Alan S. 109
 Fetrow, Albert G. 157
 Fetrow, Albert H. 85, 86, 87
 Fetrow, Albert J. 66, 67.
 Fetrow, Alfred G. 61
 Fetrow, Alfred S. 46, 47
 Fetrow, Alice L. (1919), 71
 Fetrow, Alice L. (1974), 136
 Fetrow, Alice M. 109
 Fetrow, Alice S. 33
 Fetrow, Allie Mae I. 86, 92
 Fetrow, Alma, 71
 Fetrow, Alverna M. 40
 Fetrow, Alverta J. 45
 Fetrow, Alvin E. 151
 Fetrow, Amanda 24
 Fetrow, Amanda (1875), 134
 Fetrow, Amanda E. 61
 Fetrow, Amos E. 28, 29
 Fetrow, Amos Edward, 28
 Fetrow, Amy 89
 Fetrow, Andreas "Andrew" (1760), 4
 Fetrow, Andrew (1782) 8, 9, 11
 Fetrow, Andrew (1827), 157
 Fetrow, Andrew (of Abram), 23, 69
 Fetrow, Andrew (1844) (I), 159
 Fetrow, Andrew D. 69
 Fetrow, Andrew N. 18, 89
 Fetrow, Angela M. 88
 Fetrow, Angelina (I), 103
 Fetrow, Anna (1921), 136, 137
 Fetrow, Anna Barbara, 62
 Fetrow, Anna I. 62, 64
 Fetrow, Anna Margaret, 27
 Fetrow, Anna Mary (1785), 27
 Fetrow, Anna Mary (1845), 51
 Fetrow, Anna Mary (1866), 94-96
 Fetrow, Anna May, 126
 Fetrow, Anna Sarah, 89, 90
 Fetrow, Annie (1870) 158
 Fetrow, Annie (1899) 157
 Fetrow, Annie E. (I), 103
 Fetrow, Annie Lydia, 36
 Fetrow, Annie M. 66
 Fetrow, Annie Mae (I), 46
 Fetrow, Anthony T. 136
 Fetrow, Arlene A. 123
 Fetrow, Arlene W. 37
 Fetrow, Arthur G. 47
 Fetrow, Arthur H. 157
 Fetrow, Arthur W. 57
 Fetrow, Arvilla L. 91, 92
 Fetrow, Augustus, 41, 42
 Fetrow, Barbara (1796), 27
 Fetrow, Barbara (1814), 12, 13
 Fetrow, Barbara (1848), 65
 Fetrow, Barbara A. 91
 Fetrow, Barbara C. 18, 85, 89
 Fetrow, Barry, 43
 Fetrow, Barry Lee (1948) 127, 128
 Fetrow, Barry Lee (1951), 62
 Fetrow, Barry L. Jr., 128
 Fetrow, Barry Leroy, 136
 Fetrow, Beatrice, 47
 Fetrow, Benjamin, 11
 Fetrow, Benjamin Franklin J. 61, 62
 Fetrow, Benny J., 64
 Fetrow, Bertha (I), 97
 Fetrow, Bertha A. 157
 Fetrow, Bertha E. 62, 64
 Fetrow, Bessie, 67
 Fetrow, Beth A. 64
 Fetrow, Betsy, 21
 Fetrow, Betty L. 63
 Fetrow, Beulah, 55
 Fetrow, Beulah B. 107, 108
 Fetrow, Beverly Ann 40, 41
 Fetrow, Beverly Jane, 63
 Fetrow, Blanche L. (I) 44
 Fetrow, Blanche L. 45
 Fetrow, Bonnie J. 136
 Fetrow, Bonnie R. 59
 Fetrow, Bradley D. 109
 Fetrow, Brittany E. 43

- Fetrow, Bruce, 43
 Fetrow, Bruce A. 43
 Fetrow, Bruce E. (1919), 87
 Fetrow, Bruce E. (1920), 63
 Fetrow, Bryan A. 43
 Fetrow, Caleb, 134, 135
 Fetrow, Caleb, Jr. 135
 Fetrow, Calvin S. 46, 47
 Fetrow, Candace A. 92
 Fetrow, Carl G. 125
 Fetrow, Carol 30
 Fetrow, Caroline G. 121, 122
 Fetrow, Carrie (I), 47
 Fetrow, Carrie S. 86
 Fetrow, Catharine (Ashenfelter), 157
 Fetrow, Catharine (Grove), 24
 Fetrow, Catharine (Jacobs), 4
 Fetrow, Catharine (Laughman), 18
 Fetrow, Catharine (1781), 27, 28
 Fetrow, Catharine (1790), 8, 13, 15
 Fetrow, Catharine (1799), 20
 Fetrow, Catharine (1801), 20
 Fetrow, Catharine (1817), 42
 Fetrow, Catharine (1852), 51, 55, 57
 Fetrow, Catharine (of Abram), 23
 Fetrow, Catharine (Ch), 71
 Fetrow, Catharine E. 87
 Fetrow, Catharine F. 69
 Fetrow, Cecil Robt. 125, 126
 Fetrow, Celia G. 40, 41
 Fetrow, Celia Mae, 107
 Fetrow, Chad. C. 136
 Fetrow, Charlene 137
 Fetrow, Charles (of Eli) 24
 Fetrow, Charles (1917) 53, 136
 Fetrow, Charles A. 43
 Fetrow, Charles B. 62, 64
 Fetrow, Charles E. 28, 29
 Fetrow, Charles Edw. 126
 Fetrow, Charles Elwood, 152, 153
 Fetrow, Charles F. 25
 Fetrow, Charles G. 94, 100, 101
 Fetrow, Charles H. (1868) 66
 Fetrow, Charles H. (1917) 124, 127
 Fetrow, Charles H. Jr. 127, 128
 Fetrow, Charles Hughes, 149, 156
 Fetrow, Charles L. 132
 Fetrow, Charles Lindy 125, 126
 Fetrow, Charles M. 28, 29
 Fetrow, Charles R. (I), 88
 Fetrow, Charles W. 132
 Fetrow, Charles W. Jr. 132
 Fetrow, Christina M. 136
 Fetrow, Christine A. 58
 Fetrow, Cindi, 54
 Fetrow, Clair J. 88, 89
 Fetrow, Clara 68
 Fetrow, Clara B. 36, 103, 110
 Fetrow, Clara E. 138, 139
 Fetrow, Clare M. 57, 58
 Fetrow, Clare M. Jr. 58
 Fetrow, Clint, 136
 Fetrow, Cloyd, 157
 Fetrow, Clyde 129, 132
 Fetrow, Connie, 68
 Fetrow, Cora Belle 69
 Fetrow, Cora Iva 47
 Fetrow, Cora M. 30
 Fetrow, Cordelia 157
 Fetrow, Curtis L. 68
 Fetrow, Curvin 134, 136
 Fetrow, Curvin, Jr. 136
 Fetrow, Curvin C. 156
 Fetrow, Cynthia 102
 Fetrow, Cyrus 22, 23
 Fetrow, Dale, 30
 Fetrow, Daniel, 157
 Fetrow, Daniel (1798) 20, 24, 59
 Fetrow, Daniel (1800) 157
 Fetrow, Daniel (1825) 17, 18, 33, 89
 Fetrow, Daniel, Jr. (1840) 157
 Fetrow, Daniel (1858), 28, 30
 Fetrow, Daniel E. (I) 57
 Fetrow, Daniel J. 157, 158
 Fetrow, Daniel M. 127
 Fetrow, Daniel R. 151
 Fetrow, Darlene 54
 Fetrow, Darlene L. 156
 Fetrow, Darlene M. 151
 Fetrow, David (1783) 20, 22, 23, 58, 65, 66
 Fetrow, David (1784) 8, 12, 13
 Fetrow, David (1828) 22
 Fetrow, David (1835) 157
 Fetrow, David (1847) 59
 Fetrow, David (I), 12, 64
 Fetrow, David D. 88
 Fetrow, David E. 109
 Fetrow, David F. 86, 92
 Fetrow, David Harry 64
 Fetrow, David H. (I), 103
 Fetrow, David L. 122
 Fetrow, David M. (1854) 65, 66
 Fetrow, David M. (1979) 58
 Fetrow, David P. 18, 31, 33, 85, 103
 Fetrow, David W. 122
 Fetrow, Deborah Ann 102
 Fetrow, Debra D. 88
 Fetrow, Debra L. 122
 Fetrow, Debra T. 58
 Fetrow, Delilah 24
 Fetrow, Delores M. 127
 Fetrow, Dennis G. 54
 Fetrow, Dennis G. Jr. 54
 Fetrow, Diana Lynn 102
 Fetrow, Diane Louise 97
 Fetrow, Diane S. 126

- Fetrow, Dixie, 60
 Fetrow, Donald G. 127, 128
 Fetrow, Donald R. 29
 Fetrow, Donna (1943) 135
 Fetrow, Donna (1955) 55
 Fetrow, Donna J. (1948) 60
 Fetrow, Donna J. (1954) 98
 Fetrow, Donna M. 60
 Fetrow, Dora Arabella 86, 92
 Fetrow, Doris A. 136
 Fetrow, Doris J. 121, 122
 Fetrow, Dorothy J. 137
 Fetrow, Douglas E. 102
 Fetrow, Douglas M. 136
 Fetrow, Dwayne 137
 Fetrow, Earl 152, 153
 Fetrow, Edgar 68
 Fetrow, Edith (1884) 89
 Fetrow, Edith (of Augustus) 42
 Fetrow, Edna Maude 72, 73
 Fetrow, Edna Maybell 90
 Fetrow, Edna V. 28, 29
 Fetrow, Edward (1860) 61
 Fetrow, Edward (1873) 5, 33, 94,
 149, 150
 Fetrow, Edward (1894) 124, 125
 Fetrow, Edward A. 71
 Fetrow, Edward B. 47
 Fetrow, Edward Benniah 125
 Fetrow, Edward L. 86, 89
 Fetrow, Edward P. 109
 Fetrow, Edward Samuel 150, 151
 Fetrow, Edward Smith 31, 109
 Fetrow, Edwin 158
 Fetrow, Elaine 153
 Fetrow, Elenora (I) 62
 Fetrow, Elenore 135
 Fetrow, Eli (of Emanuel) 24
 Fetrow, Elias "Eli" 51, 53
 Fetrow, Eliza (1840) 42
 Fetrow, Eliza (1947) 46, 50
 Fetrow, Elizabeth (1772) (widow-?) 158
 Fetrow, Elizabeth (1781) 20
 Fetrow, Elizabeth (1787) 17, 159
 Fetrow, Elizabeth (1789) 27
 Fetrow, Elizabeth (1793) 8, 13-15
 Fetrow, Elizabeth (1810) 12
 Fetrow, Elizabeth (1812) 42
 Fetrow, Elizabeth (1814) 31
 Fetrow, Elizabeth (1818) 21
 Fetrow, Elizabeth (1841) 37
 Fetrow, Elizabeth (1844) 28
 Fetrow, Elizabeth (1847) 51, 52
 Fetrow, Elizabeth (I) 60
 Fetrow, Elizabeth L. 61, 62
 Fetrow, Elizabeth M. 104
 Fetrow, Ella 24
 Fetrow, Ella M. 65
 Fetrow, Ellen (1869) 44
 Fetrow, Ellen (1909) 124, 127
 Fetrow, Ellen E. 76
 Fetrow, Ellen I. 102
 Fetrow, Ellis 12
 Fetrow, Ellsworth (I) 124
 Fetrow, Elma May (I) 53
 Fetrow, Elmer 94, 97
 Fetrow, Elmira 158
 Fetrow, Emanuel (of Joseph) 20, 24
 Fetrow, Emanuel (1841) 51, 97, 123, 124
 Fetrow, Emanuel (1896) 124, 126
 Fetrow, Emma (I) 158
 Fetrow, Emma C. 66, 67
 Fetrow, Emma J. (1861) 28
 Fetrow, Emma Jane (1887) 57, 58
 Fetrow, Emma S. 33
 Fetrow, Emma T. (I) 85
 Fetrow, Emmette B. 88, 89
 Fetrow, Ephraim 18
 Fetrow, Erma C. 149, 153, 154
 Fetrow, Estella 124, 125
 Fetrow, Esther 20
 Fetrow, Esther F. 42
 Fetrow, Esther M. 54
 Fetrow, Ethel B. 68
 Fetrow, Ethel Elsie 126
 Fetrow, Ethel M. 48
 Fetrow, Etta 89
 Fetrow, Eugene 135
 Fetrow, Eugene E. 153
 Fetrow, Eva (1778) 5, 8, 9
 Fetrow, Eva (1787) 27
 Fetrow, Eva Anna 46, 47
 Fetrow, Eve 24, 59
 Fetrow, Fairy 135
 Fetrow, Fayette N. 125, 126
 Fetrow, Flora A. 104, 105
 Fetrow, Florence E. 62, 64
 Fetrow, Florence J. 149, 154
 Fetrow, Florence O. 66
 Fetrow, Floyd F. 49
 Fetrow, Forrest 67
 Fetrow, Frances A. 59
 Fetrow, Frances S. 86, 87
 Fetrow, Francis H. 125
 Fetrow, Frank 23
 Fetrow, Frank C. 28, 30
 Fetrow, Frank E. 33
 Fetrow, Frank R. 28, 29
 Fetrow, Frank R. Jr. 29
 Fetrow, Frank W. 59
 Fetrow, Frank W. Jr. (I) 59
 Fetrow, Franklin B. (Ch) 107
 Fetrow, Frank B. 5, 94, 100
 Fetrow, Franklin D. 125, 126
 Fetrow, Franklin E. 69, 75
 Fetrow, Franklin S. 33, 103, 104

- Fetrow, Fred L. 136
 Fetrow, Frederick, 54, 55, 57
 Fetrow, George, (1812) 9, 61
 Fetrow, George, (1830) 158
 Fetrow, George, (1845) 44
 Fetrow, George, (1847) 157
 Fetrow, George, (1853) 23
 Fetrow, George, (1865) 59
 Fetrow, George, (1902) 53
 Fetrow, George, (of John J.) 60
 Fetrow, George A. 30
 Fetrow, George Adam 62, 64
 Fetrow, George E. 61
 Fetrow, George H. (1884) 119, 123
 Fetrow, George H. (1910) 60
 Fetrow, George H. Jr. 60
 Fetrow, George L. 150, 151
 Fetrow, George L. Jr. 151
 Fetrow, George Leroy (I) 71
 Fetrow, George Michael 72
 Fetrow, George Morris 71, 72
 Fetrow, George N. 18, 33
 Fetrow, George S. 43
 Fetrow, George Shambaugh 69, 71
 Fetrow, George W. (1874) 53
 Fetrow, George Wash. (1858) 44, 45
 Fetrow, George Wash. (1917) 45
 Fetrow, George Westley 59, 60
 Fetrow, Gerold E. 91, 92
 Fetrow, Gladys L. 127, 128
 Fetrow, Gladys M. (I) 149
 Fetrow, Gladys Mae 97
 Fetrow, Glenn A. 131
 Fetrow, Glenn W. 127
 Fetrow, Goldie (Ch) 135
 Fetrow, Goldie Marie 47
 Fetrow, Grace M. 71
 Fetrow, Grant R. 125
 Fetrow, Grant W. 36
 Fetrow, Gregory A. 137
 Fetrow, Gregory K. 74
 Fetrow, Harold W. 109
 Fetrow, Harold W. Jr. 109
 Fetrow, Harriet 41
 Fetrow, Harry 25
 Fetrow, Harry G. 59
 Fetrow, Harry G. Jr. 59
 Fetrow, Harry I. 59
 Fetrow, Harry J. (I) 139
 Fetrow, Harry K. 65
 Fetrow, Harry L. 62, 64
 Fetrow, Harry M. 33
 Fetrow, Harvey E. 97
 Fetrow, Harvey H. 34, 86, 88
 Fetrow, Hattie 158
 Fetrow, Hazel 107
 Fetrow, Helen 42
 Fetrow, Helen L. 48
 Fetrow, Henry 124
 Fetrow, Henry (I) 41
 Fetrow, Henry A. (I) 87
 Fetrow, Henry C. 41
 Fetrow, Henry "Harry" E. 28, 29
 Fetrow, Henry M. 9, 15, 46, 111
 Fetrow, Henry M. Jr. 15, 46, 111
 Fetrow, Henry M. (Ch) 104
 Fetrow, Henry S. 33
 Fetrow, Hester (Anna?) 59
 Fetrow, Hilda M. 121
 Fetrow, Holly 128
 Fetrow, Horace B. 76
 Fetrow, Horace R. 45
 Fetrow, Howard S. 97
 Fetrow, Ida 41
 Fetrow, Ida E. (I) 152
 Fetrow, Ida M. 25
 Fetrow, Ina 29
 Fetrow, Iola 104, 106
 Fetrow, Ira (I) 66
 Fetrow, Irene 60
 Fetrow, Irene T. 60
 Fetrow, Israel 27
 Fetrow, Iva 91
 Fetrow, Jackie 151
 Fetrow, Jacob (1793) 27, (158-?)
 Fetrow, Jacob (1813) 21
 Fetrow, Jacob (1819) 22, 23
 Fetrow, Jacob (1835) 36
 Fetrow, Jacob (1851) 51, 54
 Fetrow, Jacob John (John J.) 36, 37
 Fetrow, Jacob S. 103, 108, 110
 Fetrow, Jacob Sheely 104, 106
 Fetrow, Jacqueline S. 109
 Fetrow, James (1850) 157
 Fetrow, James A. 72
 Fetrow, James D. 49
 Fetrow, James F. 126
 Fetrow, James P. 128
 Fetrow, James R. 60
 Fetrow, Jane (1835) 31, 88, 130
 Fetrow, Jane (1848) 43
 Fetrow, Jane (1850) (divorcee) 158
 Fetrow, Janetta E. 69
 Fetrow, Janette P. 126
 Fetrow, Janettie I. 75
 Fetrow, Janice Eileen 54
 Fetrow, Janice Elaine 97
 Fetrow, Janice L. (DiRienzo) 60
 Fetrow, Janice S. 88
 Fetrow, Jean 47
 Fetrow, Jean E. 63
 Fetrow, Jean F. 126
 Fetrow, Jeanetta B. 88
 Fetrow, Jeffrey A. 137
 Fetrow, Jeffrey B. 64
 Fetrow, Jeffrey P. 126

- Fetrow, Jeffrey R. 106
 Fetrow, Jennie 25
 Fetrow, Jennie C. 148
 Fetrow, Jennie S. 103, 110
 Fetrow, Jennifer L. 58
 Fetrow, Jenny 157
 Fetrow, Jesse N. 45, 46
 Fetrow, Jessie Mae 28
 Fetrow, Jill J. 74
 Fetrow, Jill L. 122
 Fetrow, Joel 17
 Fetrow, Johannes "John" (1763) 4, 26-28
 Fetrow, Johannes "John" (1785) 17
 Fetrow, John (1798) 1
 Fetrow, John (1800) 20
 Fetrow, John (1807) 27
 Fetrow, John (1831) 158
 Fetrow, John (1841) 157
 Fetrow, John (1845) 43
 Fetrow, John (1850) 158
 Fetrow, John (1851) 18, 28
 Fetrow, John (1888) 43
 Fetrow, John (1928) 135
 Fetrow, John (of Philip) 13, (134- ?)
 Fetrow, John (of David) 22, (65- ?)
 Fetrow, John (of Jonas) 17, 18, 159
 Fetrow, John, Jr. (1808) 35
 Fetrow, John III (1843) 40
 Fetrow, John A. (I) 61
 Fetrow, John Andrew 158
 Fetrow, John E. 132
 Fetrow, John F. 53
 Fetrow, John Gilbert 149, 150
 Fetrow, John Gilbert, Jr. 150, 151
 Fetrow, John Gilbert III 151
 Fetrow, John Jacob 59, 60
 Fetrow, John Patrick 72
 FETROW, JOHN PHILIP 1, 4, 5, 8, 88
 Fetrow, John Rankin (1839) 33, 86
 Fetrow, John Rankin (1866) 103, 107
 Fetrow, John Rankin (1914) 104, 106
 Fetrow, John Richard 60
 Fetrow, John Russell 88
 Fetrow, John S. M. 40
 Fetrow, John S. M. Jr. 40
 Fetrow, John Thomas 76
 Fetrow, John W. (13- ?), 134
 Fetrow, John Wentz 36
 Fetrow, John Y. (22- ?), 25, 65
 Fetrow, Johnny C. 69, 70
 Fetrow, Jon David 49
 Fetrow, Jonas 17, 18
 FETROW, JOSEPH (1759) 4, 20, 35
 Fetrow, Joseph (1808) 18
 Fetrow, Joseph (1825) 22, 66, 67
 Fetrow, Joseph Jr. 20, 21
 Fetrow, Joseph III 21
 Fetrow, Joseph D. (I) 91
 Fetrow, Joshua (1802) 3, 8, 9, 12, 15, 16, 111
 Fetrow, Joshua (1819) 42, 44, 139
 Fetrow, Joy A. 122
 Fetrow, Judith Ann (1940) 122
 Fetrow, Judith Ann (1956) 72
 Fetrow, Judith M. 126
 Fetrow, Judy Ann (1950) 63
 Fetrow, Judy Ann (1960) 57
 Fetrow, Julia 157
 Fetrow, Julianne D. 128
 Fetrow, Julie 89
 Fetrow, June 29
 Fetrow, Karen A. 109
 Fetrow, Karen E. 151
 Fetrow, Karla 76
 Fetrow, Kate A. 65
 Fetrow, Katherine 23
 Fetrow, Katherine S. 59
 Fetrow, Kathryn A. 28, 29
 Fetrow, Kathy L. 92
 Fetrow, Kathy S. 98
 Fetrow, Katrina 74
 Fetrow, Kay 59
 Fetrow, Kelly 137
 Fetrow, Kendrick 74
 Fetrow, Kenneth E. 106
 Fetrow, Kenneth L. (I) 152
 Fetrow, Kenneth P. 62
 Fetrow, Kim 109
 Fetrow, Kim M. 126
 Fetrow, Lagaett (?) 157
 Fetrow, Lamar 136
 Fetrow, Larry 135
 Fetrow, Laura 76
 Fetrow, Laureda 121, 122
 Fetrow, Lawrence 129
 Fetrow, Lawrence A. 54
 Fetrow, Leah (Franklin) 12
 Fetrow, Leah (Kerr) 158
 Fetrow, Leah (Knisely) 11
 Fetrow, Leah (1799) 8
 Fetrow, Leah (1824) 42
 Fetrow, Leah (1830) 31
 Fetrow, Leah Elsie 44, 45
 Fetrow, Leland C. 72, 74
 Fetrow, Lena (Barnhart) 17
 Fetrow, Lena F. (I) 121
 Fetrow, Leon 54
 Fetrow, Leon, Jr. 54
 Fetrow, Leota 76
 Fetrow, Leroy 149, 156
 Fetrow, Leslie F. 75
 Fetrow, Leslie L. 76
 Fetrow, Leslie R. 75

Fetrow, Lester 60
 Fetrow, Lester E. 136, 137
 Fetrow, Lester E. Jr. 137
 Fetrow, Levi N. (I) 44
 Fetrow, Levinia (or Lovina) 42
 Fetrow, Lewis H. 136, 137
 Fetrow, Lewis H. Jr. 137
 Fetrow, Lila 135
 Fetrow, Lillie Ida 61, 64
 Fetrow, Linda (8/13/49) 135
 Fetrow, Linda (10/28/49) 54
 Fetrow, Lisa J. 136
 Fetrow, Lisa M. 107
 Fetrow, Lloyd 86, 87
 Fetrow, Lois 76
 Fetrow, Loraine "Larry" S. 105
 Fetrow, Lottie 44, 45
 Fetrow, Lowell 60
 Fetrow, Lucetta E. (1870) 36
 Fetrow, Lucetta E. (1894) 36
 Fetrow, Lucy 61
 Fetrow, Lydia (1814) 42
 Fetrow, Lydia (1830) 31
 Fetrow, Lydia (1856) 28
 Fetrow, Lydia Ann (1797) 8, 9, 14
 Fetrow, Lynn E. 98
 Fetrow, Lynne 109
 Fetrow, Mabel A. 33
 Fetrow, Mabel L. 47
 Fetrow, Madalyn 153
 Fetrow, Madison 21
 Fetrow, Magdalena 22
 Fetrow, Maggie (1854) 158
 Fetrow, Maggie (1865) 66
 Fetrow, Margaret (1845) 157
 Fetrow, Margaret (1849) 43
 Fetrow, Margaret (of John J.) 60
 Fetrow, Margaret E. (1848) 157
 Fetrow, Margaret Elizabeth 54
 Fetrow, Maria 17
 Fetrow, Marie E. 109
 Fetrow, Mark 137
 Fetrow, Marlin E. 131, 132
 Fetrow, Marlin E. Jr. 132
 Fetrow, Martha 22
 Fetrow, Martha A. 89
 Fetrow, Martha J. (Ch) 23
 Fetrow, Martha Magdalena 42, 44
 Fetrow, Martha Matilda (1832) 12, 13,
 15, 16
 Fetrow, Martha Matilda (1922) 150
 Fetrow, Martin (1786) 20
 Fetrow, Martin (1810) 28, 30
 Fetrow, Martin D. 60
 Fetrow, Martin L. (I) 28
 Fetrow, Martin M. 85, 89
 Fetrow, Marvin 127

Fetrow, Mary (Kauffman) 158
 Fetrow, Mary (Rupp) 13
 Fetrow, Mary (Shaw) 24
 Fetrow, Mary (Walker) 12
 Fetrow, Mary (Ch) 24
 Fetrow, Mary (of Leslie F.) 76
 Fetrow, Mary (1804) 31
 Fetrow, Mary (1834) 157
 Fetrow, Mary (1836) 42
 Fetrow, Mary Agnes 86, 92
 Fetrow, M. Alverta 44, 45
 Fetrow, M. Amelia (Morgan) 61
 Fetrow, Mary Ann (Seabrooks) 11
 Fetrow, Mary Ann (1833) (Ch) 33
 Fetrow, Mary Ann (1898) 28, 29
 Fetrow, Mary Ann (1964) 106
 Fetrow, Mary Catharine (1845) 24, 25
 Fetrow, Mary E. (of Eli) 24
 Fetrow, Mary E. (1901) 41
 Fetrow, Mary E. (1927) 49
 Fetrow, Mary Ellen (1889) 53, 56
 Fetrow, Mary Ellen (1904) 91
 Fetrow, Mary Ellen (1942) 153
 Fetrow, M. Ferne 72, 74
 Fetrow, Mary Hetty (Ch) 69
 Fetrow, Mary J. 29
 Fetrow, Mary Jane (1845) 44
 Fetrow, Mary Jane (1902) 52, 135
 Fetrow, Mary Jane (1918) 149, 154
 Fetrow, Mary Lecrone 61
 Fetrow, Mary Louise 57
 Fetrow, Mary Magdalena 27
 Fetrow, Mary May 46
 Fetrow, Mathias 8, 42, 51
 Fetrow, Mathias M. 18
 Fetrow, Matilda 54, 56
 Fetrow, Matilda Mae 55
 Fetrow, Matthew 62
 Fetrow, Maude L. (I) 23
 Fetrow, Melanie 89
 Fetrow, Melissa 156
 Fetrow, Melvin H. 88
 Fetrow, Melvin W. (I) 131
 Fetrow, Merdie E. 97, 98
 Fetrow, Merle 60
 Fetrow, Michael B. (1757) 4, 17, 18
 Fetrow, Michael B. (1863) 51, 57
 Fetrow, Michael H. 98
 Fetrow, Michael L. 49
 Fetrow, Michael N. 127
 Fetrow, Michael P. 132
 Fetrow, Michael S. 126
 Fetrow, Mildred (I) 45
 Fetrow, Millard F. 44, 45
 Fetrow, Millard J. (I) 45
 Fetrow, Miller 33, 34, 86
 Fetrow, Minnie 52, 134

- Fetrow, Minnie E. 47
 Fetrow, Minnie G. 76
 Fetrow, Miriam 109
 Fetrow, Molly 21
 Fetrow, Nancey 132
 Fetrow, Nancy (1833) 36
 Fetrow, Nancy (1857) 36
 Fetrow, Nancy (of David) 22
 Fetrow, Nancy Ann (1807) 31
 Fetrow, Nancy Ann (1932) 95, 96
 Fetrow, Nancy A. (I) 153
 Fetrow, Nancy L. 153
 Fetrow, Nathan 88
 Fetrow, Nellie 42
 Fetrow, Nellie M. 136
 Fetrow, Nettie E. 71
 Fetrow, Nettie L. 71
 Fetrow, Nolan Richard 125
 Fetrow, Nona 91
 Fetrow, Nora 43
 Fetrow, Norene 28
 Fetrow, Norma 153
 Fetrow, Norman R. 95, 96
 Fetrow, Norman W. 149, 153
 Fetrow, Oscar 24
 Fetrow, Patricia 125
 Fetrow, Paul 28, 29
 Fetrow, Paul C. 109
 Fetrow, Paul H. 87
 Fetrow, Paul R. 54
 Fetrow, Paul R. Jr. (I) 54
 Fetrow, Pauline 29
 Fetrow, Pauline A. 126
 Fetrow, Pauline C. 48
 Fetrow, Pauline Marie 97
 Fetrow, Pauline May 121
 Fetrow, Pearl E. 59, 60
 Fetrow, Peter 1
 Fetrow, Philip (1783) 27, 28
 Fetrow, Philip (1809) 159
 Fetrow, Philip (1815) 42, 43
 Fetrow, Philip (1822) 12, 13, (134-?)
 FETROW, PHILIP JACOB 4, 7-9, 11-15,
 30, 42, 158
 Fetrow, Rachel (Ch) 31
 Fetrow, Rachel (1859) 18
 Fetrow, Rachel Ann 107
 Fetrow, Ralph 42
 Fetrow, Ralph A. 72
 Fetrow, Ralph E. 97, 98
 Fetrow, Ralph J. 106, 107
 Fetrow, Ray L. 60
 Fetrow, Raymond A. 149, 153
 Fetrow, Raymond E. 60
 Fetrow, Raymond F. 102
 Fetrow, Reba 60
 Fetrow, Rebecca (Achenbach) 159
 Fetrow, Rebecca (widow) (13-?), 134
 Fetrow, Rebecca (1868) 124
 Fetrow, Rebecca (I) 159
 Fetrow, Rebecca L. 159
 Fetrow, Reuben 94, 97
 Fetrow, Richard A. 102
 Fetrow, Richard F. 68
 Fetrow, Richard Glenn 107
 Fetrow, Richard Gordon 61, 62
 Fetrow, Richard G. Jr. (I) 62
 Fetrow, Richard Neal 72
 Fetrow, Richard Nelson 46
 Fetrow, Richard P. 121, 122
 Fetrow, Richard V. 45
 Fetrow, Richard V. Jr. 45
 Fetrow, Robert 136
 Fetrow, Robert Dan. 150, 151
 Fetrow, Robert Don. 49
 Fetrow, Robert Eug. (1945) 62
 Fetrow, Robert Eug. (1957) 49
 Fetrow, Robert J. 36
 Fetrow, Robert Jacob 62
 Fetrow, Robert L. 48
 Fetrow, Robert M. 29
 Fetrow, Robert S. 58
 Fetrow, Robert Wayne 43, 44
 Fetrow, Robert W. Jr. 44
 Fetrow, Robert Webster 131
 Fetrow, Robert W. Jr. 131
 Fetrow, Roberta (Ch) 60
 Fetrow, Romaine (I) 127
 Fetrow, Ronald Elwood 153
 Fetrow, Ronald Eugene 97
 Fetrow, Ronald L. 106
 Fetrow, Rosanah I. 159
 Fetrow, Rose 71
 Fetrow, Roseanna (widow) 23
 Fetrow, Ross 102
 Fetrow, Ross Jr. 102
 Fetrow, Roy 43
 Fetrow, Roy H. 87
 Fetrow, Roy M. 28, 29
 Fetrow, Russell H. 57
 Fetrow, Russell H. Jr. 57, 58
 Fetrow, Ruth (1893) 61
 Fetrow, Ruth (1897) (I) 28
 Fetrow, Ruth Ann 159
 Fetrow, Ruth Ann (1918) 54
 Fetrow, Ruth Ardella 71
 Fetrow, Ruth Arvilla 63
 Fetrow, Ruth D. 76
 Fetrow, Ruth E. 150, 151
 Fetrow, Sadie (1859) 65
 Fetrow, Sadie (1914) 135
 Fetrow, Sallie 124
 Fetrow, Sallie M. 40
 Fetrow, Sally (Flint) 159

- Fetrow, Sally Ann (I) 46
 Fetrow, Sally M. 125
 Fetrow, Salome 12
 Fetrow, Samantha 64
 Fetrow, Samuel (of Joseph) 20
 Fetrow, Samuel (1808) 21
 Fetrow, Samuel (1832) 35, 36
 Fetrow, Samuel (1836) (Ch) 33
 Fetrow, Samuel (1856) 51
 Fetrow, Samuel (1875) 94, 97, 128
 Fetrow, Samuel B. 31-33
 Fetrow, Samuel H. 31, 103, 104
 Fetrow, Samuel Snavely 104, 105
 Fetrow, Samuel Stewart 54, 55
 Fetrow, Samuel S. Jr. 55
 Fetrow, Sandi 76
 Fetrow, Sandi (1951) 54
 Fetrow, Sandra M. 125
 Fetrow, Sarah (1808) 31
 Fetrow, Sarah (1839) 159
 Fetrow, Sarah (1840) 51
 Fetrow, Sarah (1844) 157
 Fetrow, Sarah (1845) 59
 Fetrow, Sarah (1863) 66, 67
 Fetrow, Sarah (Kister) 159
 Fetrow, Sarah (Ch) 21, 24
 Fetrow, Sarah (of David) 22
 Fetrow, Sarah A. (1876) 158
 Fetrow, Sarah Ann (1840) 42
 Fetrow, Sarah Ann (Mrs.) 157
 Fetrow, Sarah J. (Nagle) 159
 Fetrow, Sarah Jane (1842) 18, 33
 Fetrow, Sarah M. (1846) 46
 Fetrow, Sarah M. (I) 86
 Fetrow, Scott A 151
 Fetrow, Scott E. 156
 Fetrow, Sean C. 128
 Fetrow, Sharon R. 151
 Fetrow, Sherlene 54
 Fetrow, Shirley 127, 128
 Fetrow, Stanley 106
 Fetrow, Star 72
 Fetrow, Stephanie A. 74
 Fetrow, Stephanie J. 109
 Fetrow, Stephen H. 57
 Fetrow, Stephen K. 74
 Fetrow, Steven D. 153
 Fetrow, Steven E. 64
 Fetrow, Steven J. 64
 Fetrow, Sunshine 72
 Fetrow, Susan (1900) 124, 126
 Fetrow, Susan (I) 158
 Fetrow, Susan A. 105
 Fetrow, Susan C. 61, 65
 Fetrow, Susana (1784) 20
 Fetrow, Susanna (1811) 31
 Fetrow, Susanna (1819) 159
 Fetrow, Susanna (Kister) 23
 Fetrow, Susannah (1875) 97, 124, 128
 Fetrow, Susie R. (I) 104
 Fetrow, Thearl I. 88
 Fetrow, Thomas 59
 Fetrow, Thomas C. 23
 Fetrow, Thomas E. 152
 Fetrow, Timothy G. 127
 Fetrow, Timothy J. 152
 Fetrow, Travis M. 128
 Fetrow, Trudy 45
 Fetrow, Valerie 64
 Fetrow, Vance 106
 Fetrow, Vernon 87
 Fetrow, Vicki Jo 126
 Fetrow, Vincent (I) 87
 Fetrow, Viola May 125
 Fetrow, Viola S. (Ch) 36
 Fetrow, Virginia L. 62
 Fetrow, Vivian 63
 Fetrow, Walter 60
 Fetrow, Walter (1918) 53, 136
 Fetrow, Walter Jr. 60
 Fetrow, Walter E. 123
 Fetrow, Walter H. 124, 127
 Fetrow, Wanda 125
 Fetrow, Ward W. 71
 Fetrow, Ward W. Jr. 71, 72
 Fetrow, Ward W. III 72
 Fetrow, Weldon 28
 Fetrow, Wesley 106
 Fetrow, William (of Abram) 23
 Fetrow, William (of Eli) 24
 Fetrow, William (of Emanuel) 24
 Fetrow, William (of Philip) 13
 Fetrow, William (1833) 157
 Fetrow, William (1898) 124, 126
 Fetrow, William (1928) 136
 Fetrow, William & Ida 157
 Fetrow, William A. 49
 Fetrow, William D. 152
 Fetrow, William F. 104
 Fetrow, Wm. Grant (1870) 40
 Fetrow, Wm. Grant (1871) 103, 108, 109
 Fetrow, Wm. H. 158
 Fetrow, Wm. Harold 119, 121
 Fetrow, Wm. Harold, Jr. 121, 122
 Fetrow, Wm. Harry 48, 49
 Fetrow, Wm. Henry (1867) 69, 72
 Fetrow, Wm. Henry (1885) 5, 87, 86
 Fetrow, Wm. Henry Jr. 87
 Fetrow, Wm. Henry (I) 89
 Fetrow, Wm. L. 62, 63
 Fetrow, Wm. M. 46
 Fetrow, Wm. S. 18, 33, 85
 Fetrow, Wm. T. 40
 Fetrow, Wm. Vance (1934) 74
 Fetrow, Wm. Vance (1937) 40
 Fetrow, Wm. V. Jr. 74
 Fetrow, Wm. W. 47, 48, 112
 Fetrow, Yinger (1770) 1
 Fetrow, Yinger (1823) 22, 23

- Fettro, Bryan A. 133
 Fettro, Catherine 133
 Fettro, Debra 133
 Fettro, Eli 59, 132
 Fettro, LaRue P. 132
 Fettro, LaRue P. Jr. 133
 Fettro, Lawrence 132, 133
 Fettro, Lawrence, Jr. 133
 Fettro, Mark 133
 Fettro, Martin 133
 Fettro, Melva 133
 Fettro, Melvin 133
 Fettro, Michael 133
 Fettro, Pauline 133
 Fettro, Rose 133
 Fettro, Sandra 133
 Fettro, Shirley 133
 Fettro, Wayne 133
 Fettro, Wilson E. 132
 Fettrow, Adrienne 117
 Fettrow, Alice J. 129
 Fettrow, Amanda E. (I) 78
 Fettrow, Amanda J. 129
 Fettrow, Amanda M. 46, 50
 Fettrow, Amburg 37
 Fettrow, Andrew B. 10, 129
 Fettrow, Angela 82
 Fettrow, Anna L. (Ch) 77
 Fettrow, Annie E. 16, 112, 114
 Fettrow, Arthur G. 84, 85
 Fettrow, Arthur G. Jr. 85
 Fettrow, Barbara (Widow) 159
 Fettrow, Brenda 85
 Fettrow, Carol Ann 85
 Fettrow, Caroline (Ch) 78
 Fettrow, Catherine M. 46
 Fettrow, Christiann "Anna" 37
 Fettrow, Christina 82
 Fettrow, Clarence D. 84, 85
 Fettrow, Clarence S. (I) 117
 Fettrow, Clarence W. 78, 83
 Fettrow, Crystal (I) 117
 Fettrow, Dain L. 85
 Fettrow, Daniel 2, 10, 77-79
 Fettrow, David R. 80
 Fettrow, David S. 84, 85
 Fettrow, David S. Jr. 85
 Fettrow, Deborah 80
 Fettrow, Donna 82
 Fettrow, Duane 117
 Fettrow, Edna 112
 Fettrow, Eli 16, 112
 Fettrow, Ella 37
 Fettrow, Ellen 16, 112, 114
 Fettrow, Emanuel H. 119
 Fettrow, Emma 119
 Fettrow, Frank E. 112
 Fettrow, Gary 80
 Fettrow, Glen 83, 84
 Fettrow, George B. 10
 Fettrow, Gwendolynn (I) 117
 Fettrow, Harry 47, 49
 Fettrow, Ida E. (I) 129
 Fettrow, Ida K. 16, 112, 115
 Fettrow, Jacob B. 10, 11
 Fettrow, Jacob M. (I) 78
 Fettrow, Jaime 80
 Fettrow, James (Ch) 44
 Fettrow, James E. 84, 85
 Fettrow, Janice L. 85
 Fettrow, Joanna 82
 Fettrow, John (1782) 20, 35
 Fettrow, John (1879) 119
 Fettrow, John (I) 95
 Fettrow, John A. 37
 Fettrow, John B. 6, 10, 93-95, 118,
 128, 149
 Fettrow, Joshua 16, 112, 117
 Fettrow, Joshua A. 112
 Fettrow, Judith 85
 Fettrow, Kenneth 85
 Fettrow, LaRee Kay 117
 Fettrow, Lawrence C. 117
 Fettrow, Lawrence C. Jr. 117
 Fettrow, Lawrence S. 117
 Fettrow, Leah (1842) 10, 11, 129
 Fettrow, Leah (1886) 94, 99, 101
 Fettrow, Leah (Ch) 44
 Fettrow, Leah (I) 78
 Fettrow, Leander 46, 47, 112
 Fettrow, Levi 42, 44
 Fettrow, Levi Jr. (Ch) 44
 Fettrow, Lorraine 84
 Fettrow, Lynn 80
 Fettrow, Magdelene (I) 112
 Fettrow, Margaret Ann 11
 Fettrow, Mamie (Ch) 129
 Fettrow, Marlin 80
 Fettrow, Mary (1848) 69, 70
 Fettrow, Mary Ann (Bean) 158
 Fettrow, Mary Ann (1860) 77, 82
 Fettrow, Mary E. 49
 Fettrow, Meredith 117
 Fettrow, Merle K. 117
 Fettrow, Michael (1780) 8, 9, 11, 46, 61
 Fettrow, Michael D. 85
 Fettrow, Michael M. 2, 15, 16, 46, 47, 48,
 111, 112
 Fettrow, Minnie 119, 121
 Fettrow, Nancy 82
 Fettrow, Paul D. (1897) 79, 82
 Fettrow, Paul D. (1945) 82
 Fettrow, Philip L. (I) 48
 Fettrow, Preston 80

- Fettrow, Preston S. Jr. 80
 Fettrow, Raymond G. 79, 80
 Fettrow, Roger 80
 Fettrow, Rudy 10, 94, 118, 119
 Fettrow, Ruth E. 79
 Fettrow, Ruth M. 49
 Fettrow, Samuel 9, 10, 77, 94,
 118, 129
 Fettrow, Sara M. 83
 Fettrow, Sarah 9, 11
 Fettrow, Sarah Jane 94
 Fettrow, Susanna 9, 11
 Fettrow, S. Ella 94, 98
 Fettrow, Taisy 94, 100
 Fettrow, Thomas L. 85
 Fettrow, Tracey 80
 Fettrow, Wilhelmina 82
 Fettrow, William (1838) 159
 Fettrow, William (1854) 35
 Fettrow, William (1857) 77-79
 Fettrow, William F. 82
 Fettrow, William H. (Ch) 44
 Fettrow, William Henry (1865) 16, 112
 Fettrow, William S. (I) 37
 Fickle, Erwin 157
 Fillian, Carrie 131
 Fillian, Frank 131
 Finrock, Augustus (C) 50
 Fink - 67
 Fink, Barnard 35
 Fink, Daniel & Elizabeth 157
 Fink, David A. 49
 Fink, Frances 59
 Fink, Henry 9, (C), 11
 Fink, John 158
 Fink, John & Margaretha 27
 Fink, J. Peter (C) 27
 Fink, Kathleen 120
 Fink, Kathryn E. 49
 Fink, Ray 125
 Fink, Susan 9, 61
 Fiore, Giulio (D) 96, 97
 Fiore, Vincent 96
 Firestone, George H. 126
 Firestone, Lloyd (C) 126
 Firestone, Sara L. 126
 Fischer, Catharine 20, 35
 Fischer, Gottlieb 20
 Fish, Dorothy 75
 Fish, Glenn 153
 Fishel, Elizabeth 136
 Fisher, Charles S. (C) 38
 Fisher, Dorothy 106
 Fisher, Frederick 82
 Fisher, Helen G. 82
 Fisher, Janet L. 60
 Fisher, John E. 106
 Fisher, Martin 38
 Fisher, Nancy 24
 Fisher, Wm. B. (D) 41
 Fisher, Wm. K. 41
 Fissell, Paul R. 84
 Fissell, Paul W. (D) 84
 Fittro, Almyra 21
 Fittro, Amanda 21
 Fittro, Carrie 21
 Fittro, Deckster 21
 Fittro, Druzilla 21
 Fittro, Edward 21
 Fittro, Elbridge (Ch) 21
 Fittro, Eula L. 22
 Fittro, Fred 21
 Fittro, James O. 21
 Fittro, John D. 22
 Fittro, John S. 21, 22
 Fittro, Luther 21
 Fittro, Lydia 21
 Fittro, Martin 21
 Fittro, Martin L. 21
 Fittro, Mary H. 21
 Fittro, Minerva 21
 Fittro, Minnie M. 21
 Fittro, Norval 21
 Fittro, Samuel 21
 Fittro, Sherry 22
 Fittro, Silas 21
 Fittro, Virginia 22
 Fitzkee - 135
 Flaherty, Debra 63
 Flinchbaugh, Ida E. 140
 Flint, Henry 159
 Fogle, James A. (D) 151
 Folk, Francis 109
 Folk, Mildred 109
 Fontaine, Laura 153
 Foote, George 82
 Foote, Miclea 82
 Fordam, Mattie 55
 Forristal, "Orie" 67
 Forry, Marie 142
 Forry, Reuben 5
 Fortney, Geriann 133
 Foster, Diane E. 119
 Foster, Ronald & Elizabeth 119
 Fountain, Elizabeth 109
 Foust, Isabella 27
 Frame, Carrie 122
 Frank, Faye 49
 Frank, John H. 49
 Franklin, Frederick (C) 76
 Frantz, Augustus (C) 44
 Frazer, George E. (D) 83, 84
 Free, Eli & Catharine 158
 Freed, Charles 127
 Freed, Edward 126
 Freed, Mary J. 127

French, Wm. 76
 Frey, Elenora 49
 Frey, Wm. Arthur 115
 Freysinger, Barbara 12, 13
 Freysinger, Jacob. & Cath. 12
 Freysinger, Ludwig & Elizb. 12
 Frost, Leslie 74
 Frost, Marilyn 74
 Frye, Ethel 85
 Fuhrman - 114
 Fuller, Alva (C) 90
 Fullerton, Walter 135
 Furtenbaugh, Andrew 21

G

Gable, Franklin 145
 Gable, Roy H. (D) 145, 146
 Gadd, Leo 114
 Gafect, Gloria 153
 Gaffney, Gladys 114
 Gain, Catharine 21
 Gain, Isabel 21
 Gain, Jacob, 21
 Gain, Solomon 21
 Gaiski, Paul 29
 Gallagher, John L. 30
 Gallagher, Samuel 30
 Garber, Marian 127
 Gardner, Chas. H. 122
 Gardner, Goldie 30
 Gardner, Larry A. (C) 92
 Gardner, Philip 122
 Garrett, Jane 73
 Garvick - 46
 Gehr, Catherine 54
 Geier, Millicent 63
 Geigley, Melvin (C) 143
 Gembe, Andrew 54
 Gembe, Walter (C) 54
 Gemmill, Louise 114
 Gentzler, Edw. P. 125
 Gentzler, Robt. C. 125
 Gerhards, Doris 55
 Gerhards, Paul 55
 Gerhart, Esther 44
 Gerrold, Marjorie 140
 Gethin, Gwendolyn 88
 Gethin, Harry 88
 Gible, Debbie 153
 Gible, Enos 153
 Gible, Richard 153
 Gibson, Tammie 73
 Gibson, Walter J. A. 73
 Gilmore, Chas. T. (C) 75
 Gilmore, Harry 67
 Gilter, Bertha 60
 Gilter, John A. 60
 Gingerich, Lou M. (C) 87
 Gladfelter, Jean E. 154
 Gladfelter, John H. 154
 Gladfelter, Judith A. 154
 Gladfelter, Samuel 27
 Glass, James O. 156
 Glass, Mabel I. 156
 Glatfelter, Rose 63
 Glatfelter, Eda 62
 Gleixner, Levi 41
 Glessner - 37
 Good, David H. 36
 Good, Elias 129
 Good, Frank 44
 Good, Maggie 36
 Good, "Gouth", Sarah Z. 18, 33, 85, 86
 Goodman, John 29
 Goodwin, Caroline 121
 Goodyear, Charlotte 133
 Goodyear, Wm. 24
 Gosnell, Carrie C. 112
 Gosnell, Diane 147
 Gosnell, Dixie 72
 Gosnell, Ethel 80
 Gotwalt, Mary J. 61
 Gough, Genevieve 30
 Graci, Gail 100
 Grass, Blaine 50
 Green, Beryl C. 60
 Green, George A. 60
 Green, Laura 154
 Green, Rev. John I. 48
 Green, Neil 45
 Greenfield, Daniel W. (C) 65
 Gregor, Richard 92
 Gregor, Terri (Ch) 92
 Greiner, Minnie 153
 Griffith, A. Frances 80
 Griffith, Clyde 80
 Griffith, Martha 88
 Grim, Joel I. (C) 27, 28
 Grimm, Anna M. 60
 Grissinger, Adam (C) 27, 28
 Grissinger, Faye 41
 Grissinger, Jacob 20
 Grissinger, Sarah 24, 59
 Grissinger, Walter 86
 Gross, Aaron A. 34
 Gross, Catherine 35
 Gross, David & Cath. 34
 Gross, George 34
 Gross, Peter & Elizb. 43
 Gross, Samuel 158
 Group, Shirley 105
 Grove, Bernita 126
 Grove, George M. (D) 144, 145
 Grove, Martin S. 144
 Grove, Samuel (C) 24
 Grove, Sarah 121
 Grow, Clara 107

Gruber, Benj. F. 14
 Guise, Ralph 115
 Guistwhite, Joseph (D) 123
 Gushart, Isaac 31
 Gutschall, Albach 26
 Gutshall, David M. (D) 140

H

Hagan, John (C) 113
 Hagerman, Gertrude 121
 Hagerman, Thomas 121
 Hahn, Helen E. 60
 Hake - 135
 Hake, Daisy 110
 Hake, George, Jr. 94
 Hake, Mary J. 154
 Hake, Spurgeon E. (C) 50
 Haley, Jeannette 106
 Hall - 13
 Hall, Kirk (C) 90
 Hall, Roger 60
 Hall, Susan E. 100
 Halpin, James 133
 Hamme, Faye 55
 Hammond - 21
 Hampton, George S. 26
 Hanlan, John 90
 Hansen, Harold (C) 93
 Hanson, Arthur 145
 Harbauer, Chester 76
 Harbauer, Phyllis 76
 Harbold, Gertrude 117
 Harbold, Richard 126
 Harbold, Richard E. (C) 143
 Harding, Merle 107
 Harding, Sara Ann 107
 Hardman, Cecelia 21
 Hare, Mary C. 122
 Haring, Ada R. 40
 Haring, Charles 151
 Haring, Sandra E. 151
 Harlacher, Fairy 127
 Harlacher, Melanchthon 127
 Harper, Evelyn 61
 Harrison, Louis 90
 Harro, Alma 151
 Hart, Elizabeth 94
 Hartman, Albert (D) 100
 Hartman, Chas. & Ellen 100
 Hartman, Emma 150
 Hartman, Levi 129
 Hartman, Mary 66
 Hartman, Scott 100
 Hartman, Wm. (D) 129, 130
 Hataas Halina, Nina 64
 Hauer, Richenda 29
 Havercamp, Lureda 120
 Hawkins, Martha E. 89
 Hay, Samuel 15
 Hays, Athena 110
 Hays, Sidney 36
 Heap, Richard (C) 113
 Heaps, Elva 113
 Heck, Wm. 26
 Heckman, Patricia 109
 Heghin, Carolyn 74
 Heghin, Stephen 74
 Heikes, Marcella 153
 Heilman, Ruth 153
 Heilman, Wm. 153
 Heller, Paul E. 100
 Helwig, Elizabeth 112
 Henderson, Cecil 60
 Hensel, Charles C. 106
 Hensel, Charles L. (D) 106
 Hermman, Minerva 114
 Herring - 31, 34
 Herrman, Sterling 88
 Herrman, Virginia L. 88
 Hershey, Ralph (C) 139
 Hertzler, Elmer 151
 Hertzler, Jason (D) 146
 Hertzler, Mary A. 151
 Hess, Annie 22, 25, 65
 Hevenor, Miss 134
 Hewette, James B. 40
 Hibner, Debra 143
 Hiergesell, Valentine 82
 Hilbig, Bertha C. 82
 Hildebrand, Donald E. 45
 Hildebrand, Eugene 45
 Hildebrand, Percy 45
 Himes, Harry J. (C) 35
 Hinckel, Elizabeth 4, 5, 9, 30
 Hinckel, George 4
 Hinkle, Richard 150
 Hinshaw, Letha 75
 Hobbs, Ezekial & Ann 72
 Hobbs, Martha C. 72
 Hobson, John 72
 Hodges, Virginia 58
 Hoff, Jacob 20
 Hoff, John 20
 Hoff, Leroy 65
 Hoffheins, Peggy 113
 Hoffman, Adam 44
 Hoffman, Cleveland 64
 Hoffman, Dora E. 64
 Hoffman, George K. 46
 Hoffman, Henry 27
 Hoffman, Ida R. 46
 Hoffman, John 44
 Hoffman, Michael 27
 Hoffman, Philip & Sabina 27
 Hoffman, Samuel 45

Hoffman, Velma J. 152
 Hoffstadt, Barbara 22
 Hoffstadt, Charlotte 37
 Hoffstadt, Nancy 22
 Hoffstadt, Peter & Barbara 22
 Hoffstadt, William 37
 Hoffstodt, Ursula 20
 Hoffstodt, Wilford 36
 Hoke, Millard E. 151
 Hoke, Thelma E. 151
 Holder, Francis 131
 Holder, George L. (C) 131
 Holland, Cisero M. 26
 Hollerbush, Edward 52, (C) 135
 Hollerbush, Jacob 114
 Hollerbush, Lloyd 52
 Hollerbush, Lydia 10, 118, 119
 Hollerbush, Wm. 51, 134
 Hollinger, Grace F. 104, 105
 Hollinger, Henry Wm. 53, (D) 56, 57
 Hollinger, Joseph 55, 56
 Hollinger, Leroy (D) 55, 56
 Hollinger, Maggie 53
 Hollinger, Wm. Homer 104
 Hollingsworth, Scott 141
 Hollingsworth, Wm. 63
 Holstein, F. Viola 29
 Holstein, Howard O. 29
 Holstein, Jane 29
 Holstine, Bessie I. 119
 Holtzworth, Mary J. 115
 Honsermyer, Paul H. Jr. (C) 98
 Hooper, James (C) 68
 Hoover, George W. (C) 134
 Hoover, Jacob T. 114
 Hoover, Louise 149
 Hoover, Paul L., Jr. 56
 Horn, Nancy J. 82
 Horner, George F. 131
 Horner, Raymond H. (D) 131
 Horst, Joanne 105
 Horton, Catherine A. 121
 Horton, Harry 121
 Hostetter, Judy 43
 Houck, Harriet E. 36, 41
 Houck, Sandra 148
 Howell - 106
 Hubbard, Joseph 76
 Hubley, Robert 53
 Hughes, Charles 5
 Hughes, Ellen 5, 6
 Hughes, John 33, 149, (D) 5, 6
 Hughes, Lizzie A. 5, 33, 94, 149
 Hughes, Lydia 54
 Hughes, Margaret 134
 Hughes, Patsy M. 144
 Hummel, Barbara 7
 Hummel, Catharine 7-9, 11-15, 30,
 46, 158

Hummel, Frederick & Christina 7
 Hummel, Johannes 7
 Hummel, John Gerhard 7, 12
 Hummel, Ralph R. 146
 Hund, Lewis O. (C) 109
 Hunt, Mary E. 117
 Hunter - 105
 Huntsberger, James R. 97
 Hursh, John C. 145
 Hursh, John F. (D) 145, 146
 Hurst, Shadrack 20
 Husband, Matilda 21
 Huyett, Earl C. (D) 146-148
 Huyett, Harry & Ann 146
 Hykes, Harry, Jr. (C) 149

I

Ickes, Claude 6
 Ickes, Ruth 152
 Ielinski, Marguerite 145
 Iles, James (C) 75
 Ilgenfritz, Ellen 157
 Imes, Elsie I. 116
 Innerst, Steve 54
 Irwin, Esther 59
 Irwin, Henry 158

J

Jackson, Amelia 64
 Jacobs, Adolph Gustave 82
 Jacobs, Dora S. 148
 Jacobs, Mr. 4
 Jacobs, Walter H. (C) 82
 Jacoby Estella 142
 James, Catharine 26
 James, Charlene 141
 James, Elizabeth 2, 46-48, 111, 112
 James, Hugh 21
 James, Isaac 47, 112
 James, Kara Lee 141
 James, Lydia 21
 James, Lydiann 47, 112
 Jamison, Frank 114
 Jamison, Sandra 114
 Jeffreys, Diane E. 106
 Jeffreys, Richard L. 106
 Jobe, Jacob W. 34
 Jobe, Marian E. 34
 Johnson, Keith 64
 Johnson, Louisa 73
 Johnson, Mary 74
 Johnston, Karrol 71
 Johnston, Lydia 21
 Jones, Esther 60
 Jones, Virginia L. 75
 Jontz, Barbara 22
 Junkins, Leona 84
 Jury, Mary

K

- Kaminski, Alfred 107
 Kaminski, Irene J. 106
 Kane, Andrew 84
 Kane, Harold 84
 Kane, Jenny 99
 Kann, Emma 100
 Kann, John H. 153
 Kann, Raymond A. (D) 153
 Kann, Richard B. (C) 98
 Kapp, George W. (C) 61
 Kapp, William H. 61
 Karns, Emma 24
 Katterman, Fred A. 60
 Kauffman, Agnes 59, 132
 Kauffman, Elizabeth 28, 30
 Kauffman, Esther 37
 Kauffman, George K. 148
 Kauffman, Martha L. 156
 Keefer, Flora M. 54
 Keener, Cassandra 44, 139
 Keeseey, Christian 115
 Keeseey, Michael H. 115
 Keffer, Beulah 128
 Keihl, Beverly 64
 Kell, Alice 65, 66
 Kell, Wm. 65
 Kellar, John 24
 Kelling, Frank L. (D) 73, 74
 Kelling, Henry 73
 Kelly, Diane 113
 Kenart, LeRay 141
 Kenart, Tamara 141
 Kendrick, Ethel P. 74
 Kendrick, Walter E. 74
 Kennedy - 71
 Kerchner, A. Pauline 96
 Kerr, Jeremiah 158
 Kessee, Jeff 55
 Kessler, Clarence N. (C) 66
 Kessler, George 66
 Keys, Helen M. 120
 Killinger, John F. (C) 41
 Killinger, John Hummel 36, 41
 Killinger, Robert A. 36
 Kilmore, Jacob H. 36
 Kimball, Lillie 133
 Kimmel, Richard 53
 Kincaid, Sharon 99
 Kiner, Marian Mae 85
 King - 14
 King, Ann Sarah 80
 King, Carrie 36
 King, Grace S. 130
 King, Helen B. 106
 King, John W. 21
 King, Laura M. 150
 King, Lester L. (D) 143
 King, Martha M. 149
 King, Olive C. 109
 King, Samuel 150
 King, Sara R. 64
 King, Viola M. 131
 Kinhead, Alta 23
 Kirshbaum, Alma 122
 Kise, Vella E. 130
 Kister, Christian 159
 Kister, George & Hannah 159
 Kister, Isaac 129
 Kister, Ulysses Grant (D) 129-131
 Kistler, Dr. 66
 Kistler, Frank 33
 Klair, Sam 63
 Kleyla, Margaret A. 58
 Kline, Allen 24
 Kline, Huldah 5
 Klinedinst, Mary E. 47
 Kling, Ellen 112
 Kling, John G. 63
 Kling, Millie 153
 Knaub, Betty 156
 Knaub, Carrie 127
 Knaub, Connie 137
 Knaub, Diane 115
 Knaub, Lenah 47, 112
 Knepp, Paula J. 131
 Knisely, Thomas 84
 Knox, Joan 63
 Koch, George W. 42
 Koch, Henry 9
 Kochenour, Eli (C) 65
 Kochreon, Mary J. 141
 Kohler, Ruth C. 115
 Koons, Nancy 29
 Kopenhaver, Bertha 153
 Korcuba, Sharon 133
 Koser, Carrol J. Jr. 105
 Kotaki, Hisa 153
 Kotaki, Kikue 153
 Kramer, Lloyd 30
 Kratz, Hazel 44
 Krepps, Michael (C) 63
 Kroft, Elmira 127
 Krone, Edward 121
 Krone, John P. 97
 Krone, Paul L. 121
 Krone, Susan M. 97
 Krone, Wm. A. 44
 Krout, Robert 110
 Krout, Ruth C. 35
 Kuhn, Helen E. 114
 Kunkle, Minerva 37
 Kunkle, Richard 53
 Kurtz, Nancy 149
 Kutzamanis, Steven 114
 Kuykendall, Karl (C) 140

L

- Lamont, Chas. 76
 Lamont, Curtis 76
 Landers, Barry (C) 136
 Landis, Paul (C) 128
 Landis, Ronald 82
 Landis, Winfield S. 156
 Landis, Winfield S. Jr. (C) 154, 156
 Langeman, Elizabeth 123
 Langheine, Robt. C. 114
 Lantz, Gary 150
 LaRue, Ruth A. 107
 Latham, Elmer (D) 76
 Lau, Richard D. 115
 Lauchman, John 28
 Lauer, Evelyn P. 125
 Lauer, Lottie 45
 Lauer, Patsy 64
 Laughman, Charles 5
 Laughman, Daniel & Elizb. 18
 Laughman, Daniel, Jr. 18
 Laughman, Elsie 5
 Lawson, George (C) 90
 Layden, Ida 125
 Layman, Edna 64
 Layton, Josephine 126
 Layton, Russell 126
 Leach, Martin T. 92
 Lease - 65
 Lease, Maggie L. 152
 Lease, Mary J. 127
 Lecrone, Anna Susan 61
 Lecrone, George F. 61
 Lee, Genl. Robt. E. 78
 Lefever, Charlotte 127
 Lefever, Col. 26
 Lehman, Harvey (D) 139-148
 Lehman, Jennie 64
 Lehman, Joseph 139
 Lehman, Roger D. 140
 Lehr - 13
 Lehr, Charlotte V. 96
 Lehr, Chauncey S. 96
 Lehr, Clarence L. (C) 148
 Lehr, Grace P. 98
 Lehr, Luther Adam 130
 Lehr, Ray S. (C) 130
 Lehr, Wm. 148
 Leib, Angela 145
 Leib, Clarence H. 125
 Leib, Jerry E. (C) 125
 Leib, Michael 145
 Leib, Russell O. 100
 Lemkelde - 9
 Lemkelde, Harry 5
 Lemmons, Karl 76
 Lentz, Charles C. 5
 Lentz, Daniel C. 88
 Lentz, Ellard C. 144
 Lentz, Henry E. 50
 Lentz, Lorraine L. 117
 Lentz, Norma Jean 88
 Lentz, Robert H. 41
 Leonard, Janet I. 140
 Leonard, Russell R. 53
 Leonard, Thomas 148
 Levering - 25
 Lewis, Anna Maria 12
 Lichty, Kate 54
 Lick, Wm. 54
 Lighty, Joyce 117
 Lilley, Paul W. 100
 Linebaugh, Edward 61
 Linebaugh, George W. (D) 98, 99
 Linebaugh, Levi 98
 Linebaugh, Lizzie 47
 Linebaugh, Lydia E. 61
 Lingle, Joseph 26
 Lish, Wm. C. 50
 Little, Catherine R. 142
 Little, Harry S. 142
 Litzinger, Grace 139
 Litzke, Elmer 91
 Livingston, Harry K. (D) 148, 149
 Livingston, John 148
 Livingston, Mantilla 47
 Livingston, Mary 45, 97, 128
 Lobb, George L. (D) 84
 Lochman, Rev. Augustus 34, 51, 77
 Lombardo, Joseph (C) 30
 Long, JoAnn Kay 80
 Long, Marian 133
 Long, Verle W. 80
 Lookbaugh, Emma C. 105
 Lookingbill, Ralph (C) 63
 Love, Elbert 83
 Lower, Paul 6
 Ludwig, Barbara L. 114
 Luttmann, Jacob 15
 Lutzinger, Clarence (C) 99
 Lutzinger, Franklin 154
 Lutzinger, William F. (D) 154
 Lynch, Mary E. 29

M

- MacIvar, Marjorie 88
 Macklin, Salina 61
 Mahon, Mary 132
 Mahon, Michael & Cath. 132
 Mailloux - 67
 Mansberger, Annie 136
 Mansberger, John Sherman 136
 March, Grover C. 58

- March, Mary E. 58
 Marconi, Christine 98
 Marible, Eula 130
 Marino, Marian 85
 Markle, Minnie V. 100
 Markle, Ruth 64
 Markle, William 64
 Markley, Ethel May 115
 Markley, Flo Romaine 139
 Markley, Martin 31
 Markley, Virginia 140
 Marks, Katherine 121
 Marley, Lee (C) 90
 Marrs, John H. (C) 140
 Marsh, Jane 26
 Marshall - 24
 Marshall, Earl 91
 Marshall, Sadie S. 57
 Marshall, Vesta F. 91
 Marsteller, Walter C.S. 153
 Martin, Clayton 115
 Martin, Cliff W. (C) 91
 Martin, Frank 132
 Martin, John 27
 Martin, Margarette 132
 Martin, Rosella 91
 Martinsen, Ida A. 33
 Martz, Elizabeth 54
 Masemore, Gloria E. 85
 Masino, Betty 99
 Masonheimer, Lewis 110
 Mateer, John H. (D) 120
 Mathias, Henry & Maria 9
 Mathias, Ralph W. 110
 Matter, Mary M. 29
 Matthews, Hester 108
 Mattson, Earl 67
 May, George Andrew 77, (C), 82
 Mayer, Catharine 9, 46, 111
 Mazourek, Rudolph 151
 Mazourek, Wm. Ladislay (C) 151
 McAfee, Joseph 31
 McAfee, Marian 29
 McBride, Kirk 60
 McBride, Marilyn 98
 McBride, Thomas 60
 McCaffery, Patricia 117
 McCain, Nora D. 92
 McCarthy, Jerry 47
 McCartin, Charles 66
 McCleary, Connie J. 87
 McClure, Effie A. 60
 McClure, Velma 76
 McCreary, Joseph 17
 McDermott, Edward 109
 McDermott, Stacy Ann 109
 McGarey, Eva Jane 24
 McGath, Bernice E. 22
 McKenney, Wilbur E. (C) 90
 McLean, Helen 135
 McNeal, Margaret 27
 McSwine, Elenora 135
 Megonnel, Hattie 119
 Melhorn, Mamie 153
 Messersmith, Bertha C. 62
 Messinger, Barbara 56
 Metz - 23
 Metzler, John (D) 14
 Meyer, George 7, 17, 159
 Meyer, Jacob 7
 Meyer, Jacob & Elizb. 17
 Meyer, Samuel 17
 Michael, Abraham 120
 Michael, Charlotte 120
 Michael, Samuel H. 120
 Mickey, Milton 37
 Mickley, Aaron B. 63
 Mickley, Nettie A. 63
 Mikos, Joanne C. 151
 Millar, Mary Ann 151
 Millar, Menges C. 151
 Miller, Abraham 18
 Miller, Arla Mae 143
 Miller, Beverly Lee 85
 Miller, Christian 37
 Miller, Cynthia S. 64
 Miller, David 97
 Miller, Debra 89
 Miller, Edwin C. 85
 Miller, Ephraim R. (D) 37, 38
 Miller, George D. (C) 110
 Miller, George & Salome 13, 17
 Miller, Grace 144
 Miller, Hattie Mae 97
 Miller, Helen A. 29
 Miller, Henry 42
 Miller, Howard 126
 Miller, Kay M. 153
 Miller, Leander R. 148
 Miller, Mark A. (C) 131
 Miller, Mary A. 121
 Miller, Minnie M. 106
 Miller, Quentin 154
 Miller, Ralph J. (D) 148
 Miller, Ray Laverne (C) 143
 Miller, Sharon A. L. 60
 Miller, Shirley L. 126
 Miller, Stewart W. 64
 Miller, William L. 126
 Mines, Miss 21
 Minnich, Grace 154
 Mirarchi, Charles (C) 84
 Miscia, Henry 29
 Mitchell, Margaret G. 74
 Mitchell, Nellie M. 89
 Mobley, Cecil 145
 Mobley, Teresa 145
 Moffitt, Leonard (D) 145
 Monies, Cathlene 121
 Moody, Della 53

Moody, Stewart 126
 Moore, James 144
 Moore, Raymond E. 141
 Moore, Wilbur Wm. 141
 Moote, Leta G. 21
 Morcher, Nichole L. 82
 Morey, Charles 76
 Morgan, Beatrice 122
 Morgan, Charles M. & Sarah 56
 Morgan, David (C) 122
 Morgan, Eunice 71
 Morgan, L. Harrell 56
 Morgan, Ray 122
 Morgan, Sharon L. 56
 Morningstar, Prudence 16
 Morris, Sam 40
 Morrison, Andrew H. 21
 Morrison, James H. 21
 Morrow, Lucille 126
 Marrow, Marie 66
 Morse, John (D) 91
 Morse, Orleva M. 92
 Morten, Kathryn L. 95
 Morten, Walter 95
 Morton, Glenn 68
 Moser, Betty 107
 Mosser, Ray 83
 Moul, Jacob (C) 135
 Moul, Robert J. 61
 Mowers, Cleo 71
 Mueller, David 97
 Mumma, Ruth 84
 Mummert, Catherine 5
 Mummert, Margaret 59
 Mummert, Vernon K. (C) 135
 Murphy, Cheryl 145
 Murphy, James 145
 Murphy, Sarah 97
 Musser, Christian B. 97
 Musser, Mary J. 97
 Mutchler, Rodney 40
 Myers, Audrey L. 108
 Myers, Benj. (Hollingsworth) 63
 Myers, Cassy 51
 Myers, Edward 29
 Myers, Eli 51
 Myers, Emma 53
 Myers, Franklin A. 49
 Myers, John 100, (C), 24
 Myers, John L. 108
 Myers, John P. 74
 Myers, Leonard 154
 Myers, Lester 35
 Myers, Oliver Henry (D) 74, 75
 Myers, Orville A. (D) 49, 50
 Myers, Rick 63
 Myers, Sondra J. 154
 Myers, Susan 37

Myers, Terry R. 54
 Myers, William H. (C) 100

N

Nace, Bessie 44
 Nade, Frank J. (C) 35
 Nagle, Harry H. 159
 Nation, Jo Frances 91
 Naylor, Fannie M. 58
 Naylor, Jean (C) 76
 Naylor, Ralph 99
 Neff, John H. 64
 Neff, Wm. Henry (D) 64
 Nesbitt, Dorothy M. 141
 Ness, Robert R. (D) 151
 Newmoyer, Leo (C) 114
 Nicely (or Knisely) - 11
 Nicholas, John H. 45
 Nighclough, Sarah 18, 33, 89
 Nonemaker, Edward S. 114
 Nonemaker, Leonard 48
 Nye, Jack 99
 Nye, Merle 99

O

O'Neal, Frank 24
 Ogden, Janice L. 140
 Olsen, Judith 29
 Ortmyer, Erwin 107
 Ortmyer, Helen L. 107
 Ott, James B. (D) 105
 Ott, Wm. 105
 Overn, Dianne 40
 Oxman, Daniel 34
 Oyler, Kathryn 130

P

Painter, Florence 132
 Painter, George (C) 63
 Palmer, George 50
 Palmiero, Joan 132
 Panza, Joseph E. 156
 Papandrea, Jeannette 85
 Papandrea, Joseph 85
 Parks, Julia Ann 27
 Parthemer, Annie 132
 Parthemore, Anna Maria 157
 Parthemore, Gilbert 131
 Paules, Mary Ann 57
 Paulson, Aurline 76
 Paulucci, Elizabeth 29
 Pease, James 69
 Peck, Sybal 63
 Peerless, Mitchell I. 115
 Pennell, Avis L. 122

Pennell, Harvey 122
 Pennybaker, Mary Jane 25
 Pepper, Cheryl A. 152
 Pepper, Claude R. 152
 Pepper, Thomas B. 21
 Perry, Fred Ross (D) 90, 91
 Perry, Tracy (D) 91
 Peters, Samuel (C) 12
 Peterson, Kent 49
 Peuralli, Orville 120
 Pfeifer, Arline 90
 Pflieger, Nana 61
 Phelps, James 84
 Pickens - 106
 Pierce, Carson 34
 Pierce, Franklin (D) 91
 Pifer, Marlin 126
 Plant, Miss 21
 Plant, Rebecca 20
 Plymire, Timon 6
 Porter, Belle 26
 Portner, Lizzie 125
 Pottinger, Catharine 5
 Potts, George Wm. (C) 41
 Potts, Marlin J. 41
 Pray, William C. (C) 25
 Prose, Early J. 80
 Prose, Wilma J. 80
 Prowell, David 37
 Prowell, Inez O. 105
 Prowell, James B. 40
 Prowell, Leroy 105
 Prowell, Sadie E. 37
 Prowell, Sallie 40
 Prowell, Sarah A. 41
 Prowell, Vera C. 37
 Provant, Catharine 20, 21
 Pryor, Edward L. 98
 Pugh, Donna 115

Q

Quickel, Michael & Barbara 8, 20
 Quinn, James 114

R

Radcliffe, Dorothy J. 96
 Raffensberger, Myra 151
 Rafter, Cora W. 71
 Rafter, James E. 71
 Rake, Gerald G. 90
 Rake, Kay Ann 90
 Ratcliffe, Walter (C) 75
 Ratclift, Dorothy M. 91
 Reapsome, Selma E. 106
 Rebbling, Bertha 148
 Redfern, Elizabeth 131
 Reed, Pearl E. 86

Reeser, Boyd E. (C) 37
 Reeser, Emma 129
 Reeser, Jean L. 130
 Reeser, Leslie 130
 Resser, William H. 37
 Reichard, Karen S. 125
 Reichard, Ralph 55
 Reidelbach, Marian A. 80
 Reiff, Kathleen A. 89
 Reigel, Robt. 40
 Reisinger, Dortha E. 127
 Reisinger, Eugene 107
 Reisinger, Paul 127
 Renninger, Lloyd C. 60
 Repman, Gerald (C) 135
 Retman - 135
 Retorick, Joyce 146
 Retorick, Robert 146
 Reynolds, Carrie E. 56
 Reynolds, Fannie 132
 Reynolds, Joyce A. 120
 Rhan, Mary 54
 Rhen, Ralph (C) 49
 Rhinehart, Betty 63
 Rhinehart, Charles 27
 Rice, Doris J. 120
 Rice, Joanne E. 72
 Rice, John 72
 Richard, Amanda 112
 Richard, Wm. & Emma 112
 Richcreek, Elizabeth 53
 Richcreek, Henry 53
 Richcreek, Matilda 53
 Richcreek, Philip 27
 Richenbach, Dorothy 115
 Richter, Florence 62
 Rickrode, Marilyn 29
 Rider, Loren C. 83
 Riffle, Catherine G. 148
 Riffle, Robert 148
 Riley, Minnie G. 132
 Rindler, Barbara 99
 Ritter, Anna H. 106
 Ritter, Chas. D. (C) 106
 Ritter, Chas. W. 106
 Rizzuto, Carolyn 117
 Rizzuto, Frank 63
 Roberts, Hannah 117
 Roberts, John "Jack" 29
 Robinson, Edwin 144
 Robinson, Joseph (C) 114
 Robinson, Shara M. 144
 Rodes, Beatrice 151
 Rogers, Karol K. 152
 Rogers, Wm. John 153
 Roller, Henry & Susan 124
 Roller, Lillian E. 124
 Romich, Charles (C) 98

Ropp, Joseph D. 115
 Ross, Cathy 89
 Roth, Amelia B. 60
 Rothenberger, Frank (C) 69
 Royer, Christi Ann 145
 Rowland, Barbara 4
 Rudy, Effie B. (widow) 43
 Rudy, Frank 43
 Rudy, Jacob 132
 Rudy, Melvina 57
 Rudy, Susie May 80
 Ruggeri, Mary 123
 Rupp, George 13
 Ruppert, Isaac (D) 141-145
 Rutter, John 15
 Ryan, Dorothy 45
 Ryser, Clarence 71

S

Samples, Barney H. (C) 55
 Samples, Wesley H. 55
 Sanders, James 54
 Sanderson, Ruth H. 66
 Sandoval, Ben J.M. (C) 109
 Sandy, Naomi May 57
 Sanger, Frances 117
 Sansom, Grace E. 80
 Sansom, Joseph 80
 Saul, Spurgeon "Bud" (D) 99
 Saunders, Dorothy L. 72
 Saunders, George D. 72
 Schackis, Erma 88
 Schaeffer, Betty 144
 Schaeffer, Delorann 50
 Schaible, Russell 82
 Schaszberger, Fred (C) 117
 Schaszberger, Wm. John 117
 Schell, Marian L. 54
 Schell, W. M. 54
 Schettron, Casper & Eva Elizb. 27
 Schild, Myrtle E. 80
 Schmidt, Irma 75
 Schneider, Anna Maria 9, 11, 46, 61
 Schneider, Johannes 46
 Schneider, Martin & Elisb. 9
 Schuart, Susan
 Schubauer, Annie 35, 130
 Schubauer, Fred & Esther 86
 Schubauer, Kate 86
 Schuler, Margaret 42, 43
 Schulman, George J. 143
 Schulman, Michelle 143
 Schultz, Stanley 126
 Schumaker, - 13
 Schuster, Barbara 7, 12
 Schwartz, Dora 128
 Schwartz, George 67
 Schwartz, Mary 5, 67

Scott, Darlene 128
 Scoville - 13
 Seabrooks, Rev. C.J. (C) 11
 Sechrist, Irene 57
 Seese - 21
 Seidman, Bertram (C) 147
 Seifert, Carl 98
 Seifert, Carrie 127
 Seifert, Catherine 143
 Seifert, John W. 98
 Seifert, Lydian 98
 Seifert, Victoria 56
 Sensenig, Paul L. (C) 143
 Sensenig, Sue Ellen 143
 Shaffer, Evelyn L. 156
 Shaffer, Marlin 156
 Shaffer, Percy (C) 126
 Shaffner, Dorothy E.J. 53, 136
 Shaffner, Peter & Anna 52
 Shaffner, Peter A. (D) 52, 53
 Shambaugh, Elizabeth 69
 Shambaugh, Michael & Hester 69
 Shameneck, Adam Louis 130
 Shameneck, Louis 130
 Sharp, Gregory 100
 Sharswood, Judge 15
 Shat, Mary Ann 44
 Shaw, Harry R. 24
 Sheaffer, Mary 85
 Shearin, Mildred 114
 Sheckenbaugh, Laverne 114
 Sheely, Barb. Elizabeth 103, 104
 Sheely, Frederick 103
 Sheely, Susan 33, 103
 Sheetz, Charles 82
 Shelley, Clara 130
 Shelly, Charles M. 37
 Shelly, Jeremiah 37
 Shelly, Letitia 129
 Shettel, John 36
 Shettel, Mary 110
 Shettel, Samertha 36
 Shetter, Barbara 18, 33, 85, 103
 Shetter, Martin 4, 27
 Shetter, Squire George 15, 16
 Shettron, Henry (C) 27
 Shickley, Esther 49
 Shindel, Alice 54
 Shindel, Jacob 54
 Shoemaker, Ethel 56
 Shoemaker, Mildred E. 146
 Shope - 11
 Shriver, Harry E. 29
 Shuff, Nora 119
 Shuler, Rosella 42
 Shuler, Susan 53
 Shuller, John 37
 Shulman, Nancy K. 141
 Shupp, Harry 131

- Shutt, Joanne 137
 Shutt, Patricia 136
 Shutt, Ruth May 137
 Simmons, Sterling (C) 55
 Singleton, George (C) 89
 Singleton, Ray (D) 89, 90
 Sipe, Carl A. 37
 Sipe, Catharine 8. 42. 51
 Sipe, Charles 27
 Sipe, Emanuel & Dorothea 42
 Sipe, Harvey 48
 Sipe, Henry 153
 Sipe, Leah 10, 129
 Sipe, Lena 46
 Sipe, Lloyd W. 153
 Sipe, Margaret E. 153
 Sipe, Russell (C) 55
 Sipe, Ruth M. 153
 Sipe, Samuel & Susan 129
 Sipe, Sarah 51
 Sipe, Walter 6
 Slaseman, Irene 102
 Slates, Rebecca 27
 Slaybaugh, Bertha 57
 Slaybaugh, Pearl E. 153
 Slepetz, Suzanne 121
 Slough, Ronald E. (C) 41
 Small, Emanuel 15
 Small, John 15
 Small, Sarah 15
 Smee, Cloyd 153
 Smee, Gregory 153
 Smeigh, Richard (C) 136
 Smith, Alfred Eugene 80
 Smith, Annie Catherine 86
 Smith, Beatrice L. 117
 Smith, Beulah J. 126
 Smith, Carolyn Ann 144
 Smith, Charles Robt. 60
 Smith, Connie 127
 Smith, Donald E. 105
 Smith, Elizabeth 145
 Smith, Ephraim 14
 Smith, Garnet A. (C) 56
 Smith, Glenna Gay 72
 Smith, Harry Henry 119
 Smith, James 15
 Smith, James Carl (D) 119, 120
 Smith, Jennie E. 108
 Smith, John, Sr. 108
 Smith, Kenneth 63
 Smith, Larry G. (C) 120
 Smith, Linda L. 60
 Smith, Lois 149
 Smith, Mary 120
 Smith, Robt. K. Jr. 56
 Smith, Robt. O. 60
 Smith, Samuel J. 122
 Smith, Samuel J. Jr. (C) 122
 Smith, Sandra Lynn 80
 Smith, Susan 127
 Smith, Tennessee 49
 Smith, Teresa S. 145
 Smith, Virginia 121
 Smith, William M. 114
 Smucker, Rev. John G. 9
 Smyser, Elmina 5, 87, 102
 Snader, Dale Wm. (C) 146
 Snavely, Amelia C. 29
 Snavely, Susie Catherine 104
 Snavely, William H. 104
 Snelbaker, Gary 102
 Snelbaker, Mary Ellen 156
 Snoke, Rachel 106
 Snoke, Wm. L. 83
 Snokes, Christi 148
 Snokes, Debra Kay 147
 Snokes, Michael Lee 148
 Snyder, Angela D. (Fettrow) 117
 Snyder, Bonnie Sue 117
 Snyder, Elizabeth 26
 Snyder, Florence F. 36, 110
 Snyder, Harry 87
 Snyder, Ida M. 108, 110
 Snyder, James (C) 89
 Snyder, John R. 36, (C) 110
 Snyder, Keith (C) 49
 Snyder, Mary Anna 87
 Snyder, Mary Ellen 100
 Snyder, Peter 108
 Solava, James 84
 Solava, Jean 84
 Souders, Filbert 107
 Souders, Raymond (D) 107
 Sourbier, Daniel & Lydia 45
 Sourbier, Horace 45
 Soverans - 13
 Spahr, Darlene 56
 Spahr, Frances 100
 Spahr, John C. 56
 Spangler, Elsie 133
 Spangler, Eugene (C) 62
 Spangler, Jacob 8
 Spangler, Leah 38
 Spangler, Martin J. 40
 Spangler, Roman M. (D) 40
 Sparrow, Thomas 24
 Speacemaker, Anna 82
 Sponnhower, Blanche 84
 Sponselor, Julia M. 105
 Sprecker, Claude (C) 119
 Sprecker, Levi 119

- Sprecker, Matthew 119
 Sprenkle, Pauline 43
 Stager, Calvin A. 121
 Stager, Leighton Bradford 121
 Stahler, Walter 60
 Staley, Ralph P. (C) 137
 Stambaugh, Henry R. 113
 Stambaugh, William D. (C) 113, 114
 Stanford, Millard 6
 Stanley - 76
 Stanley, Ulysses 91
 Stare, Donna 151
 Starry, Clair J. 153
 Starry, Marian L. 153
 Staub, Darlene 154
 Staub, Lewis 154
 Steel, John (C) 25, 26
 Stellfox, Betty 84
 Stein, James H. Jr. (D) 98, 99
 Steinheimer, Roy L. 71
 Stephens, Margarite 92
 Sterner, Ann M. 115
 Sterner, Clude, Jr. 115
 Sterner, Elsie 45
 Stetler, Melvin (D) 129, 130
 Stetler, Millard J. 129
 Stevens, Anna J. 53
 Stevens, Helen 133
 Stevenson, Adam 114
 Stewart, Robt. 88
 Stickel, Elizabeth (Widow) 8, (158-?)
 Stiles, Helen I. 49
 Still, Hazel E. 119
 Stimmel, Marinella 82
 Stine, Thetta C. 60
 Stineman, Chester & Myra 121
 Stineman, Martha N. 121
 Stitzel, Chester P. 88
 Stitzel, Richard L. (D) 88
 Stoll, Mary Orlena 140
 Stone, Dale S. 54
 Stone, Lesa 54
 Stone, Goldie M. 83
 Stone, Samuel 83
 Stoner, Barbara L. 23
 Stoner, Frederick 27
 Stoner, Margaret 58, 59, 132
 Stoner, Mary Ann (1835) 22, 66, 67
 Stoner, Mary Ann (1843) 28
 Stoner, Miss - 22
 Stoner, Pauline 37
 Stouch, Catharine 51, 97, 124
 Stouffer, Elizabeth 83
 Stouffer, Esther I. 54
 Stouffer, Jacob 121
 Stouffer, James G. (D) 121
 Stouffer, John J. (C) 129
 Stough, Archie 156
 Stough, Darlene 156
 Stout, Leah Ann 121
 Stover, Carl E. 45
 Stover, Claude 45
 Stover, Cleone 50
 Stover, Harvey 53
 Stover, Michael 45
 Stowell, Harriett J. 75
 Straley, Helen 44
 Strausbaugh, Henrietta 127
 Strausbaugh, James B. 156
 Strausbaugh, James B. Jr. 156
 Strausbaugh, Lloyd E. 136
 Strausbaugh, Norma Jean 136
 Straw, Benjamin & Susanna 117
 Straw, Esther M. 112
 Straw, Minnie S. 117
 Strayer, Henrietta 146
 Stricker, Norman James 88
 Stricker, Robert L. (D) 88
 Strickler, Leah 139
 Strine, Tempest B. 61
 Strine, Wilson R. 117
 Strominger - 18, 33
 Strong, Grace 109
 Strother, John 21
 Strother, Victoria 21
 Stubler, Evelyn V. 30
 Stump, Beth A. 43
 Stump, Fannie 45
 Sullivan, Frank 144
 Sultzaberger, Mary J. 108
 Sunday, Joseph (C) 11
 Sunday, Robert L. 137
 Sunday, Rodger L. (C) 137
 Sunday, Susan 5
 Sunday, Rev. Wm. A. "Billy" 67
 Swartz, Alberta M. 122
 Swartz, Anna Florence 123
 Swartz, Elven (C) 84
 Sween, Esther 121
 Sweger, Geo. Winfield 119
 Sweger, Lewis R. 119
 Sweger, Scott & Annie 119
 Swiger, Norval 21
 Swords, Phyllis E. 117
 Swords, Wm. C. 117
- T**
- Tabor, Rhea 93
 Takegishi, Schoichi 153
 Tapps, David 141
 Tapps, Sabrena 141
 Tate, Solomon and Susanna 13
 Tate, Solomon, Jr. 13
 Taylor, Clara 129
 Taylor, Winona 144

Tedrow, Michael 1
 Thein - 67
 Thomas, Amanda 157
 Thompson, Anna 38
 Thompson, Edna L. 74
 Thompson, Erma L. 60
 Thompson, Gertie 137
 Thompson, Roseann 91
 Thompson, Thaddeus L. 60
 Thornburg, John 71
 Thornburg, Rachel B. 71
 Thornburg, Rhoda "Ruby" 31, 88
 Thornton, Lester 106
 Thornton, Linda 106
 Thumma, David 105
 Thumma, Elmer Roy (C) 105
 Tolbert, Eleanor 59
 Tolbert, Raymond 59
 Toomey, Ronald Jr. 150
 Topper, Bernice 114
 Topping, Elmer 71
 Troulinos, Josephine E. 148
 Trout, Raymond C. 100
 Tschop, Calvin (C) 65
 Turner, C. C. 146
 Turner, Lola 68
 Turner, Millard W. (D) 146
 Tyson - 56

U

Unger, Elsie G. 100
 Unger, Ernest 100
 Updegraff, Anna 97
 Updegraff, Frank D. 55
 Updegraph, Esther 35
 Updegraph, Robt. L. 38
 Updike, Roderick L. (D) 143
 Updike, Wm. L. 143
 Upp, Betty A. 106
 Urey, Norma 147

V

Van Pelzer - 23
 Vanasdlen, Hazel 83
 Vanasdlen, Ruth 83
 Varney, George W. 71
 Varney, James K. (C) 71
 Vauer, Rev. 27
 Vaughn, Craig 90
 Vickers, Margaret 17, 18, 159
 Vogel song, Alice E. 109
 Von Engen, Carolyn J. 141

W

Wagman, Harry E. Jr. (C) 133
 Wagner, Tessie Alice 105
 Wagner, Mary E. 121
 Walker, Adaline 12
 Walker, John 42
 Wallace, Daniel N. 100
 Wallace, Raymond D. (C) 100
 Wallower, Miriam 84
 Walter, William 27
 Walters, Elma 35
 Walters, Lottie E. 109
 Walters, Simon G. 109
 Walton, William R. 121
 Wampler, Martha 134
 Warehime, Harry 57
 Warehime, R. Pauline 57
 Warner, Dorothy V. 110
 Warner, Katherine E. 158
 Warrick, Grace 35
 Warrick, Rose M. 45
 Warriner, Ruth 49
 Wasse Miller, Alma 74
 Watkins, Benjamin 91
 Weaver, Amanda 40
 Weaver, Martin L. 128
 Weaver, Martin L. Jr. (C) 128
 Weaver, Salome 36
 Webb, James 34
 Webster, Bobby 141
 Weigel, Ida C. 113
 Weigel, Leo S. 99
 Weigel, Nellie E. 109
 Weigel, Paul A. (D) 98
 Weigel, William H. (D) 99, 100
 Weire, Arthur (C) 135
 Weire, Robert 134
 Weire, Willard 135
 Weitzel, John 24
 Weitzel, Nancy F. 24
 Welcomer, Benj. & Anna Mary 11
 Welcomer, Benjamin, Jr. (C) 11
 Welsh, Mary E. 153
 Wenrich, James (C) 29
 Wentz, Caroline (Fetrow) 36
 Wentz, Caroline (Benedick) 49
 Wentz, George 35
 Wentz, Susan 99
 Werner, Thomas 42
 Wert, Paul B. 41
 Wertz, Buren 148
 Wertz, Mae 54
 Westhafer, Karen A. 106

Westhafer, Merrill W. 106
 Westhafer, Wilbur C. 106
 Weyer, Ludwig & Elisb. 13
 Weyer, Martin 8, (C), 13
 Whisler, Martha 107
 White, Amy 21
 White, Constance 131
 White, John Paul 131
 White, Rachel 21
 White, Steven A. 146
 Whiteleather, Lea Alice 40
 Whiter, Willis (C) 24
 Whitesell, Frank 107
 Whitson, Wanda 90
 Whitzel, Jerry 55
 Wilbert, Harry 26
 Wiley, John 127
 Wiley, Margaret 53
 Wiley, Robert Arthur (C) 127
 Wilhite, Eli W. 33
 Wilkinson, Daniel B. 21
 Williams, Bernice M. 83
 Williams, Evelyn M. 80
 Williams, Florence E. 126
 Williams, Forrest 80
 Williams, Melvin P. 56
 Williams, Mildred E. 154
 Williams, Russell E. (D) 56
 Willis, Bessie 37
 Willis, Carrie E. 131
 Willis, Elcinda 41
 Willis, Webster 131
 Wilson, Herbert (D) 141
 Wilson, John Franklin (D) 92, 93
 Wilt, Allen 94, (C), 6
 Wilt, Almena 37
 Wilt, Daniel 6, 94
 Wilt, Henry B. 45, 97, 128
 Wilt, Ida 97
 Wilt, James 45
 Wilt, Jesse L. 97, 128
 Wilt, John Livingston 152
 Wilt, Laura Lease 97, 152
 Wilt, Leroy 37
 Wilt, Sarah 2, 10, 77-79
 Wilt, Susan 40
 Wineka, Linda 100
 Wintermyer, Cleo R. 107
 Wintermyer, Ellsworth R. 107
 Wintermyer, Emma 148
 Wire, Elizabeth 94
 Wire, Hazel 136
 Wire, Sevilla 6, 94, 95
 Wise, Phyllis E. 43
 Wise, Samuel 55
 Witherow, Mary E. C. 147
 Withrow, Ernest (D) 120
 Witman, Mary J. 84

Witmer, Beatrice 135
 Witmer, Elizabeth 13, 134
 Witmer, Elva E. 53
 Witmer, John S. 53
 Witmer, Mae Elizabeth 126
 Witmer, Mary A. 13, 134
 Witmer, Oscar 134
 Witta, Wilbur W. (C) 135
 Wolf, Arthur 149
 Wolf, Earl E. 149
 Wolf, Frank 146
 Wolf, Michael 5
 Wolfe, Evelyn Marie 143
 Wolfe, Kathryn M. 109
 Wolfe, Paul 109
 Wolfgang, Floyd E. 100
 Woltman, Ernestine W. 115
 Wolverton, Emma 71
 Wood, Alda 40
 Wood, Steven & Matilda 40
 Woods, Mary 89
 Woolman, Birdie 140
 Worley, Anna Marie 35, 130
 Worley, Emmet 34, 88, (D), 35
 Worley, Florence J. 34, 88
 Worley, George & Eliza 34
 Worley, Kathleen Ann 105
 Wright, Philip 40
 Writer, Mary 37
 Wyer, David & Elizb. 18
 Wyer, Sarah 18, 159
 Wynn, Hannah B. 88

Y

Yencel, Anna Mary (Ch) 94
 Yencel, Frederick 94
 Yencel, Margaret Jane 10, 93, 94,
 128, 149
 Yencel, Michael & Anna Mary 94
 Yinger, Annie 107
 Yinger, Florence 37
 Yinger, Ida 36, 110
 Yinger, Mary 22, 58, 65, 66
 Yinger, Nancy Ann 20, 22, 35
 Yinger, William 37
 Yorty, Marlin 126
 Yost, Anna I. 126
 Yost, Charlotte 131
 Yost, Donald 12, 16
 Yost, Renee V. 146
 Yundt - 14

Z

Zahn, Mary K. 130
 Zamourska, Kathryn 82
 Zecker, David C. (C) 130

